

# SKETCH

PART OF LOTS 1 AND 2  
REGISTERED PLAN No. 3  
GORE B  
TOWNSHIP OF HALLOWELL  
NOW IN THE MUNICIPALITY OF  
THE COUNTY OF PRINCE EDWARD  
METRIC SCALE 1 : 4000

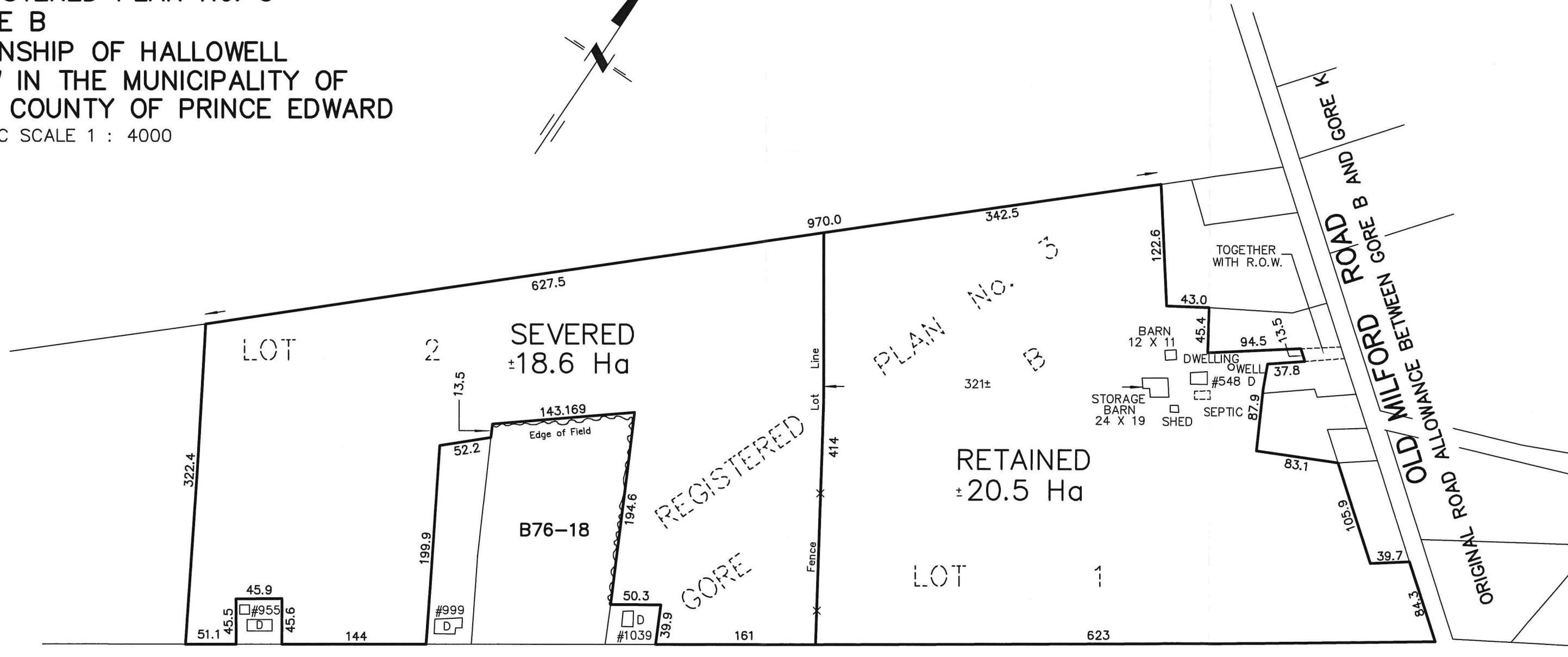
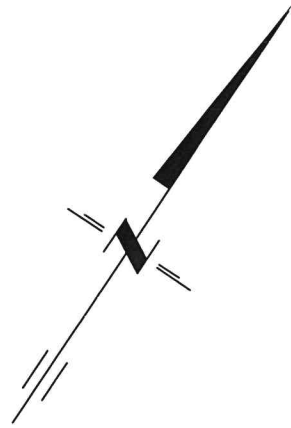

MILLER ROAD  
ORIGINAL ROAD ALLOWANCE BETWEEN GORE B AND CONCESSION 2 N.B.R.

218 CHURCH STREET BELLEVILLE, ONTARIO	<b>WATSON</b> LAND SURVEYORS Ltd.	K8N - 3C3 (613) 962 - 9521
NOVEMBER 24, 2020		PROJECT No 12590-A-20