

PLAN OF SURVEY

**PART OF LOT 10
 CONCESSION 1 SOUTH EAST OF CARRYING PLACE
 AND PART OF LOT 1
 CONCESSION 1 EAST OF EAST LAKE
 TOWNSHIP OF ATHOL
 NOW IN THE MUNICIPALITY OF
 THE COUNTY OF PRINCE EDWARD
 METRIC SCALE 1 : 3000
 KEITH WATSON O.L.S.**

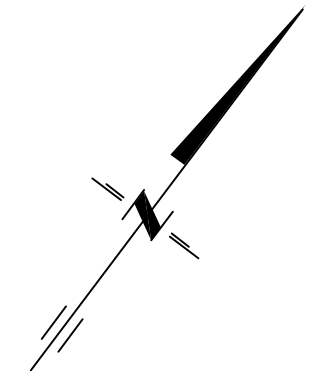
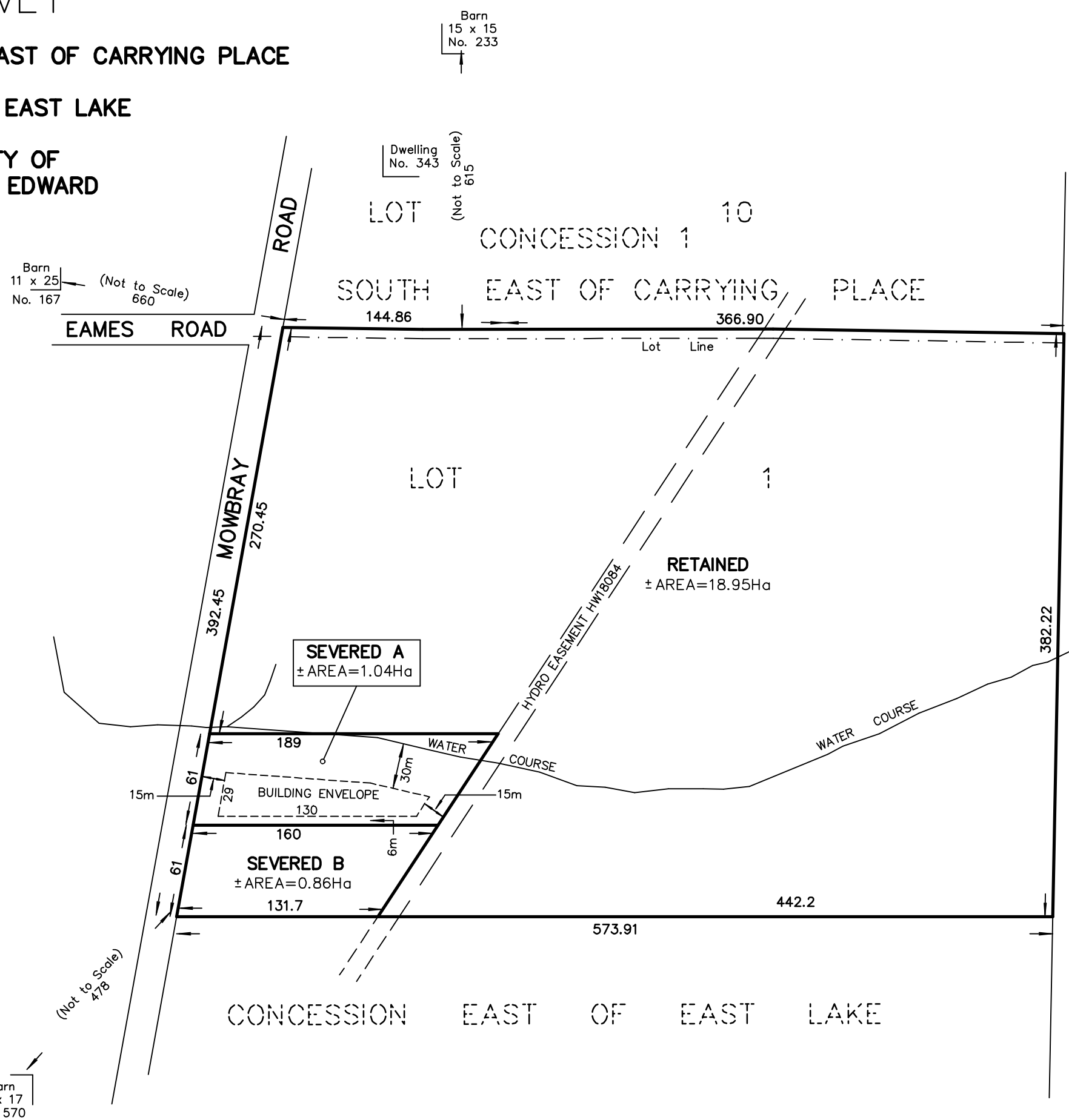

218 CHURCH STREET BELLEVILLE, ONTARIO	WATSON LAND SURVEYORS Ltd.	K8N - 3C3 (613) 962 - 9521
MAY 19, 2021		PROJECT No 12319-L-20