

PART A

PLAN OF SURVEY
PART OF LOTS 402 AND 403
REGISTERED PLAN 24
TOWN OF PICTON
COUNTY OF PRINCE EDWARD

SCALE 1" = 20'

WALTER I. WATSON O.L.S. 1995

THIS PLAN MUST BE
READ IN CONJUNCTION WITH
PART B,
SURVEY REPORT DATED
JUNE 30, 1995

THIS REPORT PREPARED FOR

HENRIETTA COCKBURN

AND THE UNDERSIGNED
ACCEPTS NO RESPONSIBILITY
FOR USE BY OTHER PARTIES

NO PERSON MAY COPY, REPRODUCE
DISTRIBUTE, OR ALTER THIS PLAN
WITHOUT WRITTEN PERMISSION OF
W. I. WATSON, O.L.S.

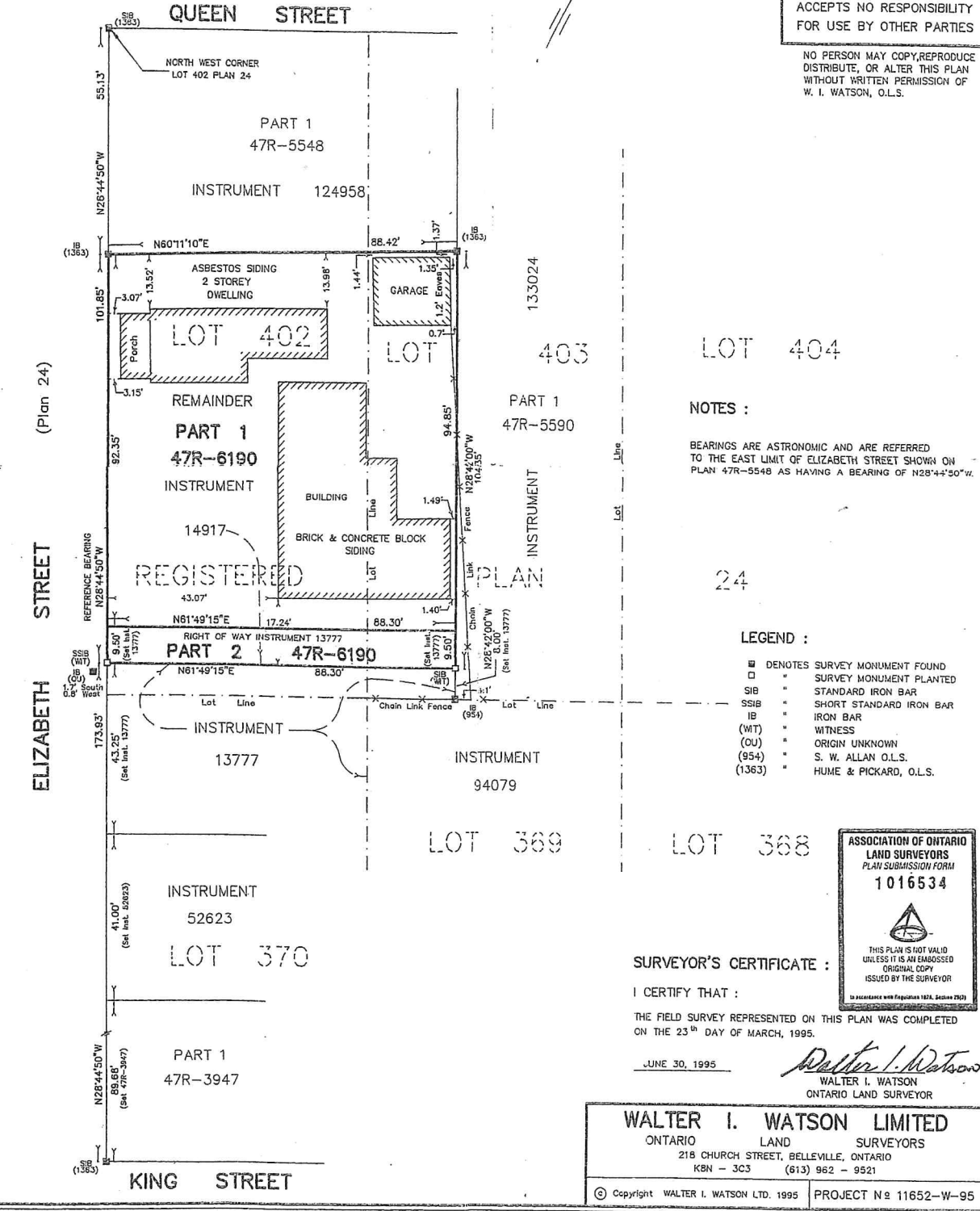

NOTES :

BEARINGS ARE ASTROMOMIC AND ARE REFERRED
TO THE EAST LIMIT OF ELIZABETH STREET SHOWN ON
PLAN 47R-5548 AS HAVING A BEARING OF N28°44'50\"/>

LEGEND :

- DENOTES SURVEY MONUMENT FOUND
- " " SURVEY MONUMENT PLANTED
- SIB " " STANDARD IRON BAR
- SSIB " " SHORT STANDARD IRON BAR
- IB " " IRON BAR
- (WIT) " " WITNESS
- (OU) " " ORIGIN UNKNOWN
- (954) " " S. W. ALLAN O.L.S.
- (1363) " " HUME & PICKARD, O.L.S.

ASSOCIATION OF ONTARIO
LAND SURVEYORS
PLAN SUBMISSION FORM
1016534

THIS PLAN IS NOT VALID
UNLESS IT IS AN EMBOSSED
ORIGINAL COPY
ISSUED BY THE SURVEYOR

In accordance with Regulation 1974, Section 7(10)

SURVEYOR'S CERTIFICATE :

I CERTIFY THAT :

THE FIELD SURVEY REPRESENTED ON THIS PLAN WAS COMPLETED
ON THE 23RD DAY OF MARCH, 1995.

JUNE 30, 1995

Walter I. Watson
WALTER I. WATSON
ONTARIO LAND SURVEYOR

WALTER I. WATSON LIMITED
ONTARIO LAND SURVEYORS
218 CHURCH STREET, BELLEVILLE, ONTARIO
K8N - 3C3 (613) 962 - 9521

© Copyright WALTER I. WATSON LTD. 1995 PROJECT N^o 11652-W-95