

SKETCH SHOWING PROPOSED SEVERANCES
PART OF LOT 30,
REGISTRAR'S COMPILED PLAN 29
TOWNSHIP OF HALLOWELL
COUNTY OF PRINCE EDWARD



CAUTION

THIS IS NOT A PLAN OF SURVEY AND SHALL NOT
BE USED EXCEPT FOR THE PURPOSE INDICATED IN
THE TITLE BLOCK.



DISTANCE NOTES — METRIC
DISTANCES ARE IN METRES AND CAN BE CONVERTED TO FEET
BY DIVIDING BY 0.3048.
DISTANCES ARE GROUND AND CAN BE CONVERTED TO GRID BY
MULTIPLYING BY THE COMBINED SCALE FACTOR OF 0.999996.

CAUTION

THE WORK AND DRAWINGS HEREIN WERE COMPLETED FOR THE
EXCLUSIVE USE OF OUR CLIENT AND NO OTHER PARTY IS
ASSUMED TO ANY THIRD PARTIES OR SUBSEQUENT OWNERS.



IBWSURVEYORS.COM | 1.800.667.0696

PARTY CHIEF: DS DRAWN BY: MSJ CHECKED BY: * PLOT DATE: MAY 25/21
FILE NAME: A-02728 SKETCH copies available at www.IBWsurveyors.com

COUNTY ROAD 1

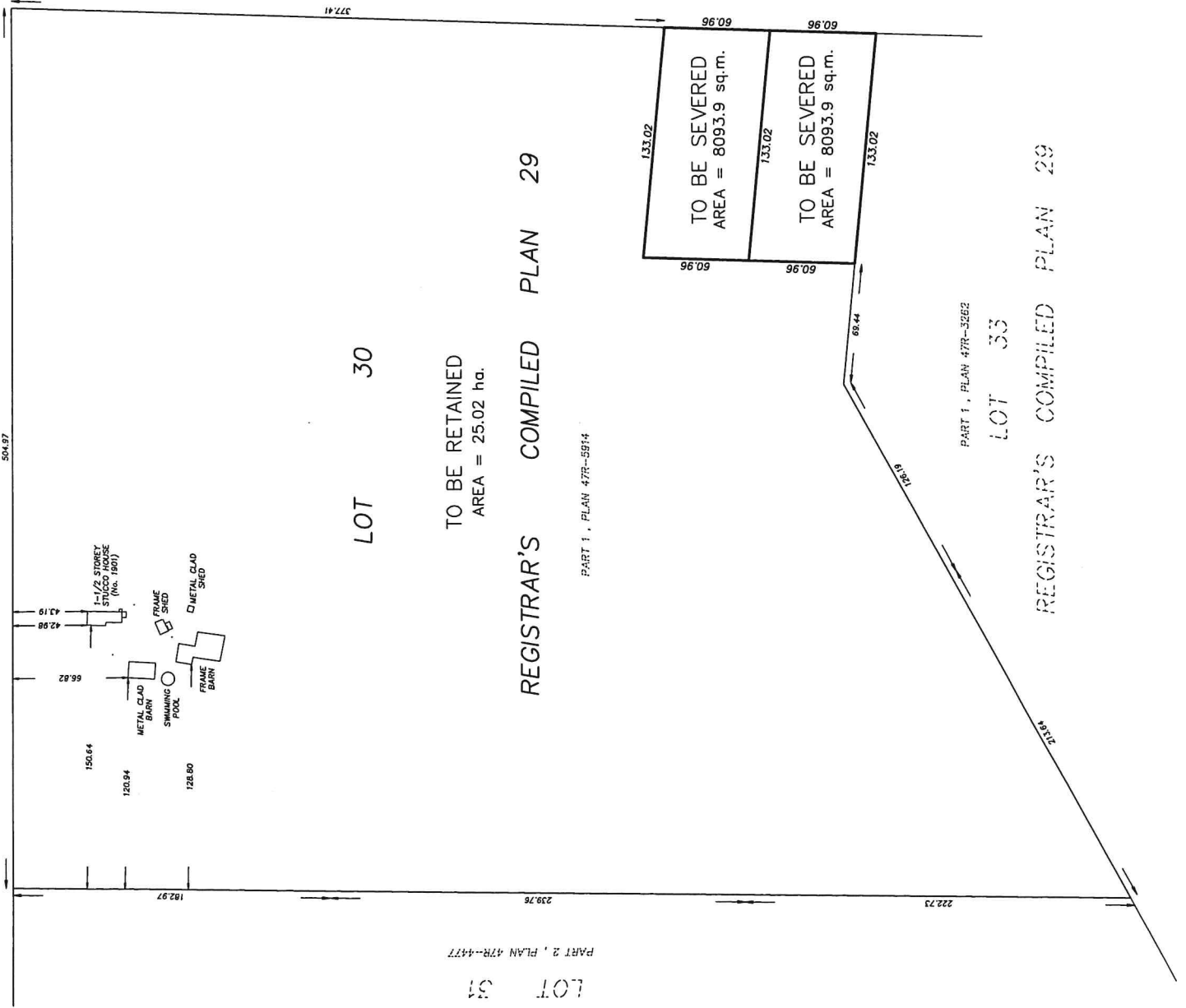

(ROAD ALLOWANCE BETWEEN GORE E & CONCESSION 2, MILITARY TRACT)
(KNOWN AS) MATHIE ROAD

LOT 30

TO BE RETAINED
AREA = 25.02 ha.

REGISTRAR'S COMPILED PLAN 29

PART 1, PLAN 47R-5914

TO BE SEVERED
AREA = 8093.9 sq.m.

TO BE SEVERED
AREA = 8093.9 sq.m.

PART 1, PLAN 47R-5262

LOT 31

REGISTRAR'S COMPILED PLAN 29

REGISTRAR'S COMPILED PLAN 29
LOT 31

PART 2, PLAN 47R-4477

No.	Date	Issued	Revised	For the	Remarks
1	2021/05/28			AS SHOWN	
2					
3					
4					
5					