

SKETCH FOR PROPOSED SEVERANCE FOR 233 CROWES ROAD

SCALE 1 : 3000 METRES

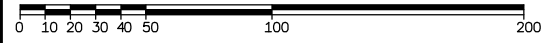

IVAN B. WALLACE O.L.S. LTD.

NOTES

Boundary information shown hereon has been compiled from existing survey records and is not an actual survey.

CAUTION

This is not a plan of survey and shall not be used except for the purpose indicated in the title block.

DISTANCE NOTES - METRIC

Distances shown hereon are in metres and can be converted to feet by dividing by 0.3048.

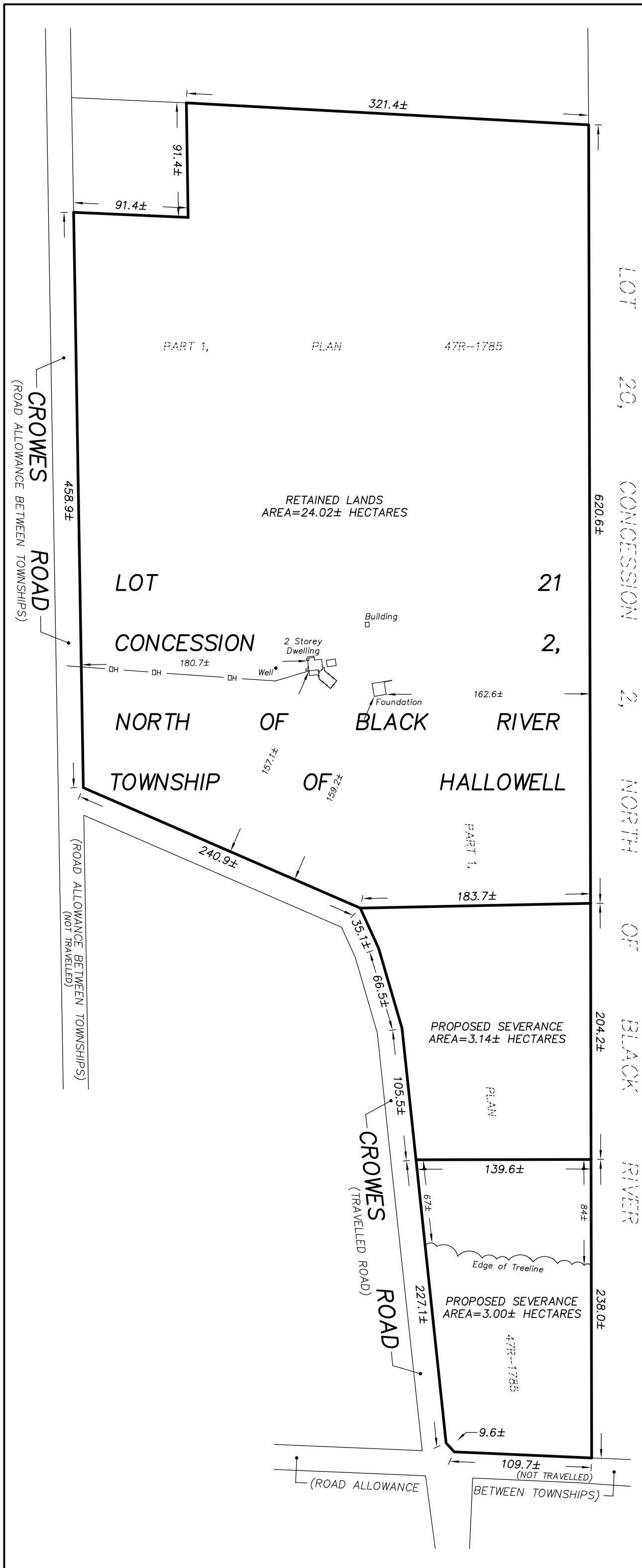
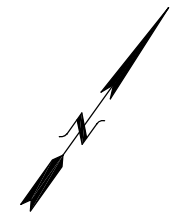

LOT 21, CONCESSION 2, NORTH OF BLACK RIVER

PART 1, PLAN 47R-1785

RETAINED LANDS AREA=24.02± HECTARES

LOT 21, CONCESSION 2, NORTH OF BLACK RIVER TOWNSHIP OF HALLOWELL

PROPOSED SEVERANCE AREA=3.14± HECTARES

PROPOSED SEVERANCE AREA=3.00± HECTARES

CROWES ROAD (ROAD ALLOWANCE BETWEEN TOWNSHIPS)

CROWES ROAD (TRAVELLED ROAD)

(ROAD ALLOWANCE BETWEEN TOWNSHIPS)



IBWSURVEYORS.COM | 1.800.667.0696