

SKETCH

LOT 1

REGISTERED PLAN 25
TOWNSHIP OF AMELIASBURGH
NOW IN THE MUNICIPLITY OF
THE COUNTY OF PRINCE EDWARD

METRIC SCALE 1 : 250

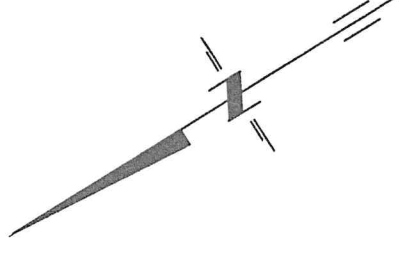

CANADIAN NATIONAL RAILWAY

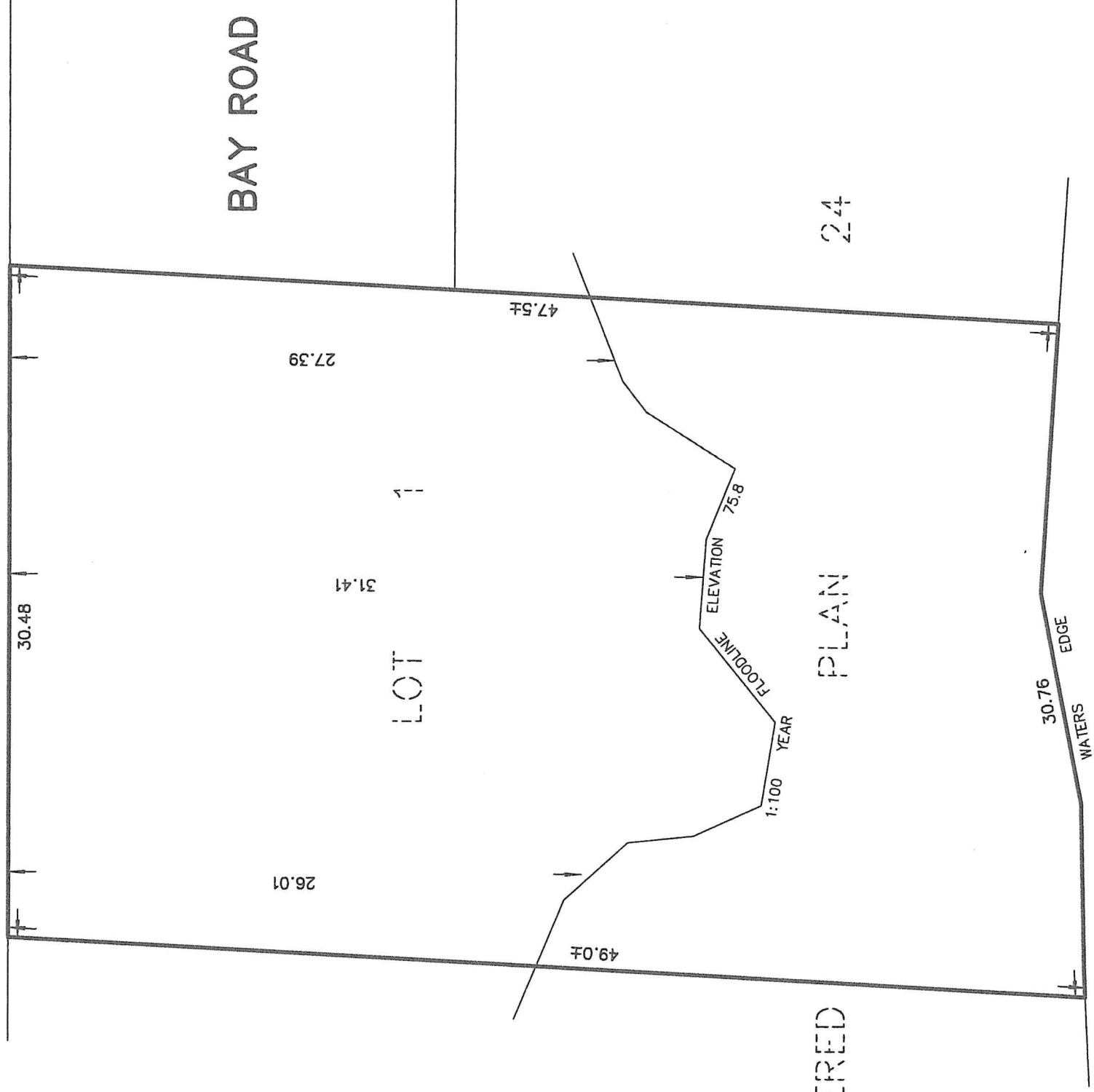

WELLER'S BAY

REGISTERED

PLAN

24

Keith Watson
KEITH WATSON
ONTARIO LAND SURVEYOR

APRIL 29, 2021

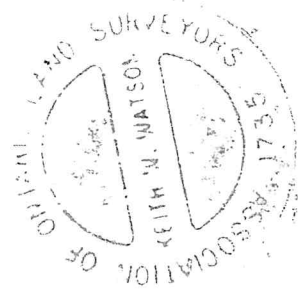

218 CHURCH STREET
BELLEVILLE, ONTARIO

WATSON
LAND SURVEYORS Ltd.

KBN - 3C3
(613) 962 - 9521

APRIL 29, 2021

PROJECT No 12476-G-20