



DRAKE DEVONSHIRE EXPANSION

Project Address: 20-24 Wharf St, Wellington, ON

Project No. 18-311

Issued for

REZONING APPLICATION

July 13, 2021



ARCHITECT

ERA Architects
625 Church St, Suite 600, Toronto, ON M4Y 2G1

DRAWING LIST

A001	Site Survey
A002	Existing Site Plan
A003	Proposed Site Plan & Site Information
A301	Proposed Ground Floor Plan
A302	Proposed Second Floor Plan
A303	Proposed Third Floor Plan
A501	Proposed North & East Elevations
A502	Proposed South Elevation

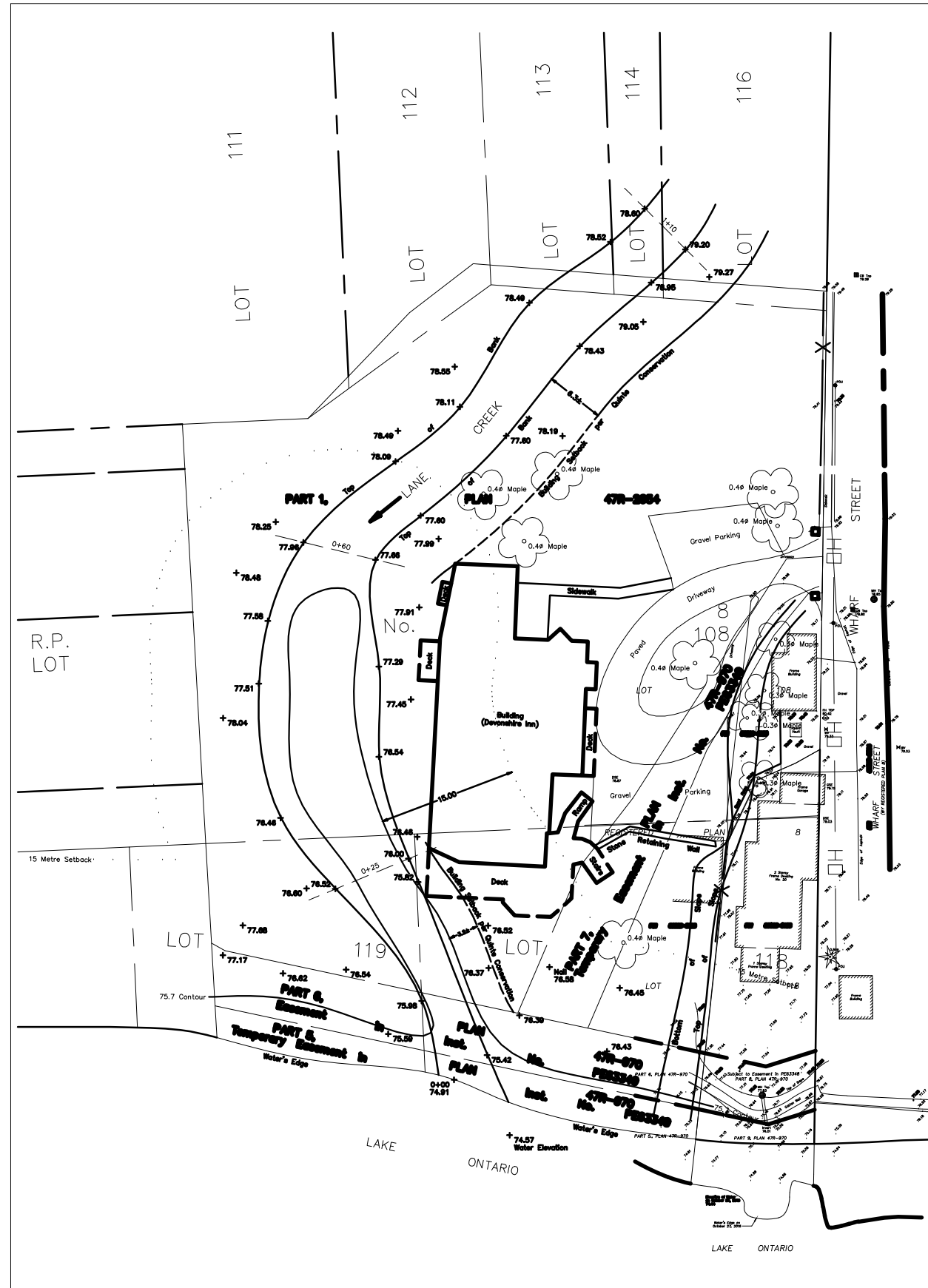

Survey 1
N.T.S. A001

This drawing is the property of E.R.A. Architects Inc. and may not be used or reproduced without expressed approval. Refer to Engineering drawings before proceeding with work. The Contractor shall verify all dimensions and levels on site and report any discrepancies to E.R.A. before beginning work. Do not scale from the drawings. Use figured dimensions only. The Contractor is responsible for any changes made to the drawings without E.R.A.'s approval.

NO.	DATE	ISSUED FOR
1	2021-07-13	REZONING APPLICATION

NOT FOR CONSTRUCTION

LEGEND

E R A
 info@erasarch.ca | www.erasarch.ca
 T 416.963.4497 | F 416.963.8761
 625 Church Street, Suite 600
 Toronto, ON, Canada, M4Y 2G1
E.R.A. Architects Inc.

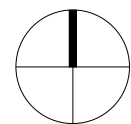

Project
Drake Devonshire Expansion
 Address 24 Wharf St, Wellington, ON
 For Drake Hotel Properties
 Project no. 18-311-01
 Scale at 11x17 NTS
 Drawn by
 Reviewed by
 Drawing title

Survey

Sheet no.



A001

This drawing is the property of E.R.A. Architects Inc. and may not be used or reproduced without expressed approval. Refer to Engineering drawings before proceeding with work. The Contractor shall verify all dimensions and levels on site and report any discrepancies to E.R.A. before beginning work. Do not scale from the drawings. Use figured dimensions only. The Contractor is responsible for any changes made to the drawings without E.R.A.'s approval.

NO.	DATE	ISSUED FOR
1	2021-07-13	REZONING APPLICATION

NOT FOR CONSTRUCTION

LEGEND

	EXISTING
	PROPOSED



info@eraarch.ca | www.eraarch.ca
 T 416.963.4497 | F 416.963.8761
 625 Church Street, Suite 600
 Toronto, ON, Canada, M4Y 2G1
E.R.A. Architects Inc.

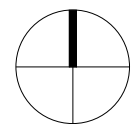

Project	Drake Devonshire Expansion
Address	24 Wharf St, Wellington, ON
For	Drake Hotel Properties
Project no.	18-311-01
Scale at 11x17	1/64" = 1' - 0"
Drawn by	LM
Reviewed by	SL
Drawing title	Existing Site Plan

Sheet no.

A002

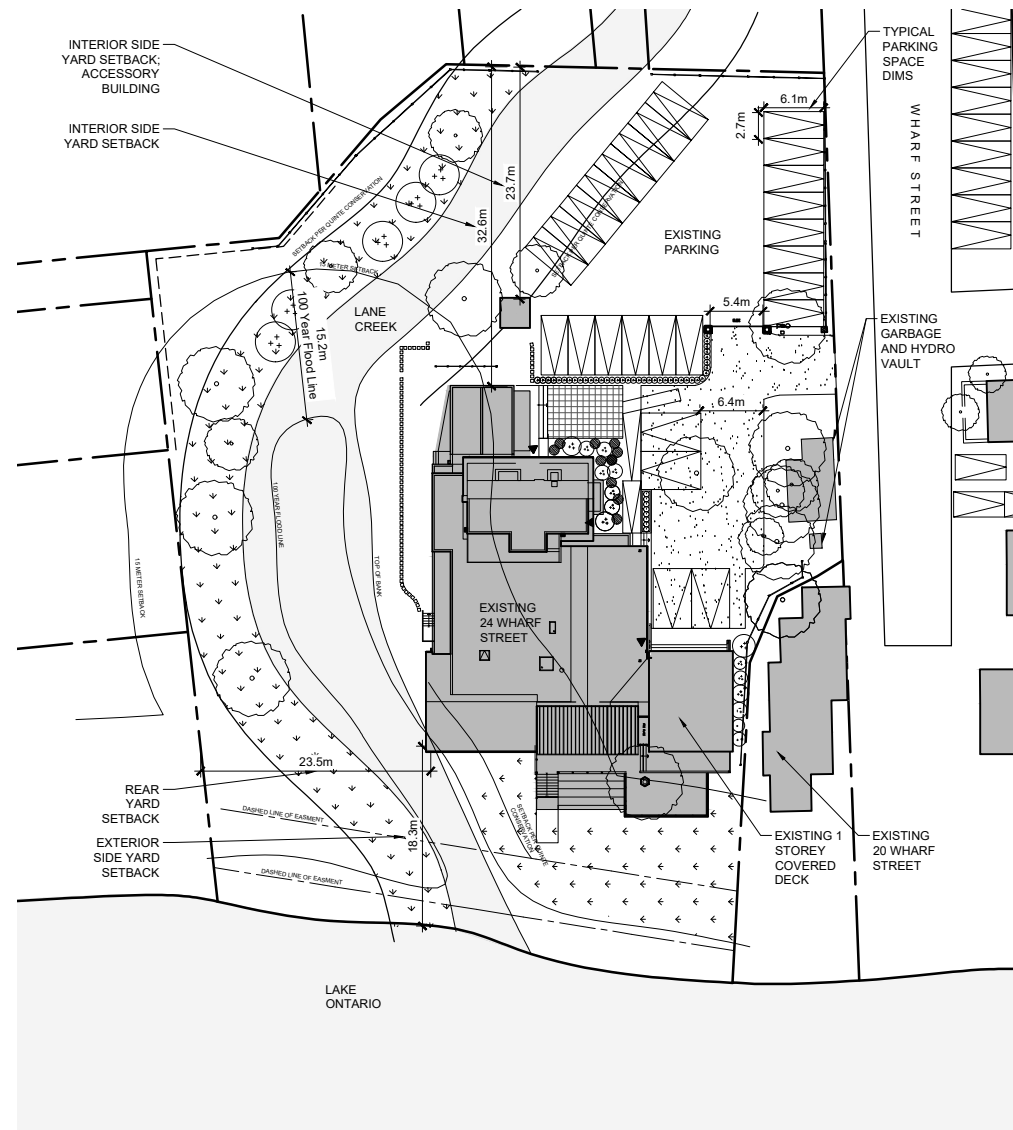

Y:\Project Files\2018\18-311-01_20 Wharf St, Wellington\3 Production\02 Drawings\03 CAD\18-311-01_20-24 Wharf St, Rezoning, Plans.dwg
PLOT DATE: July 13, 2021

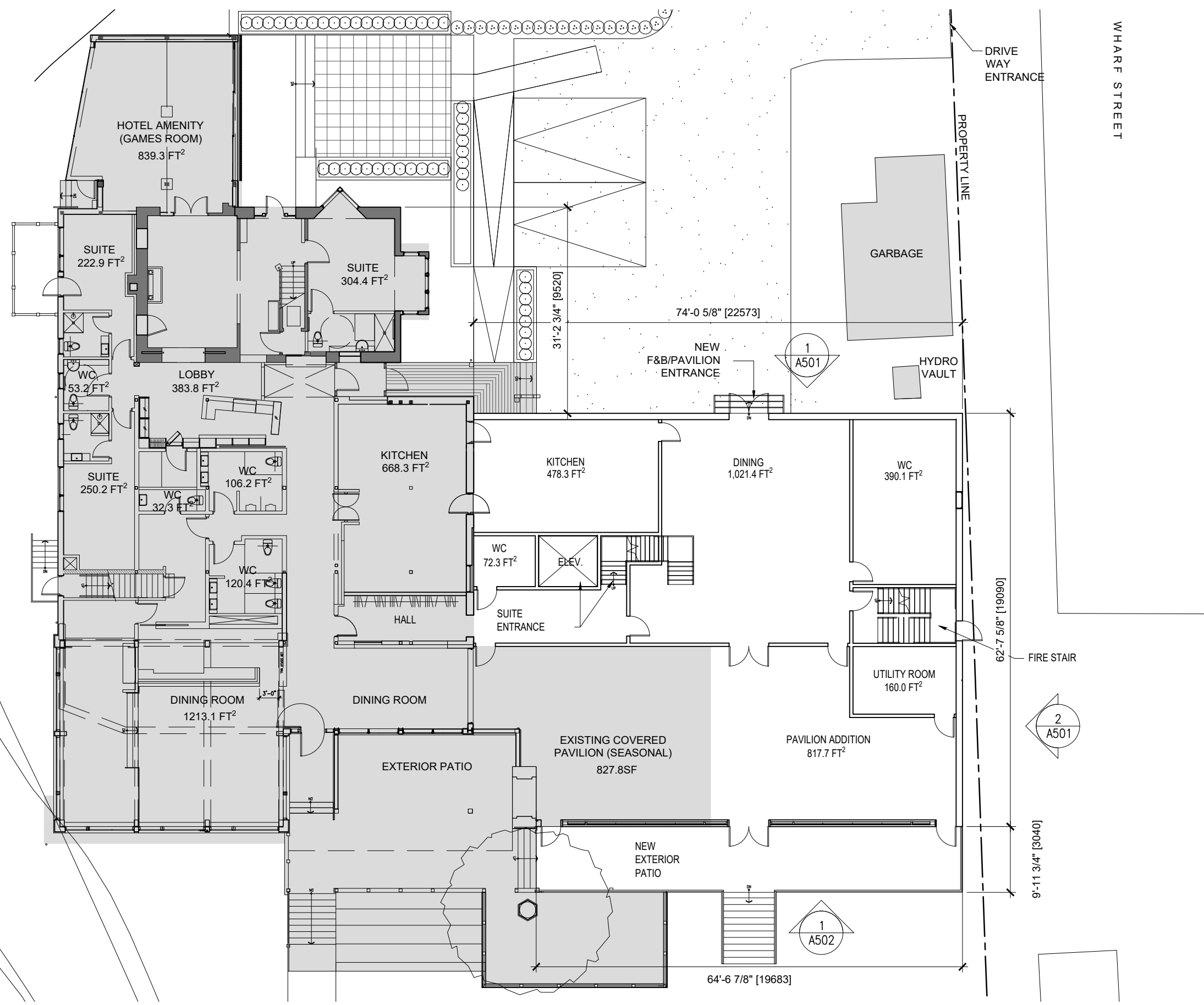

This drawing is the property of E.R.A. Architects Inc. and may not be used or reproduced without expressed approval. Refer to Engineering drawings before proceeding with work. The Contractor shall verify all dimensions and levels on site and report any discrepancies to E.R.A. before beginning work. Do not scale from the drawings. Use figured dimensions only. The Contractor is responsible for any changes made to the drawings without E.R.A.'s approval.

NO.	DATE	ISSUED FOR
1	2021-07-13	REZONING APPLICATION

NOT FOR CONSTRUCTION

LEGEND

EXISTING
 PROPOSED

E R A

info@erasarch.ca | www.erasarch.ca
 T 416.963.4497 | F 416.963.8761
 625 Church Street, Suite 600
 Toronto, ON, Canada, M4Y 2G1
E.R.A. Architects Inc.

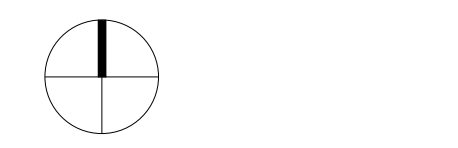

Project: **Drake Devonshire Expansion**

Address: 24 Wharf St, Wellington, ON

For: Drake Hotel Properties

Project no.: 18-311-01

Scale at 11x17: 1/16" = 1'-0"

Drawn by: LM

Reviewed by: SL

Drawing title: **Ground Floor Plan**

Sheet no. **A301**

Y:\Project Files\2018\18-311-01_20 Wharf St, Wellington\3 Production\02 Drawings\03 CAD\18-311-01_20-24 Wharf St, Rezoning, Plans.dwg
 PLOT DATE: July 13, 2021

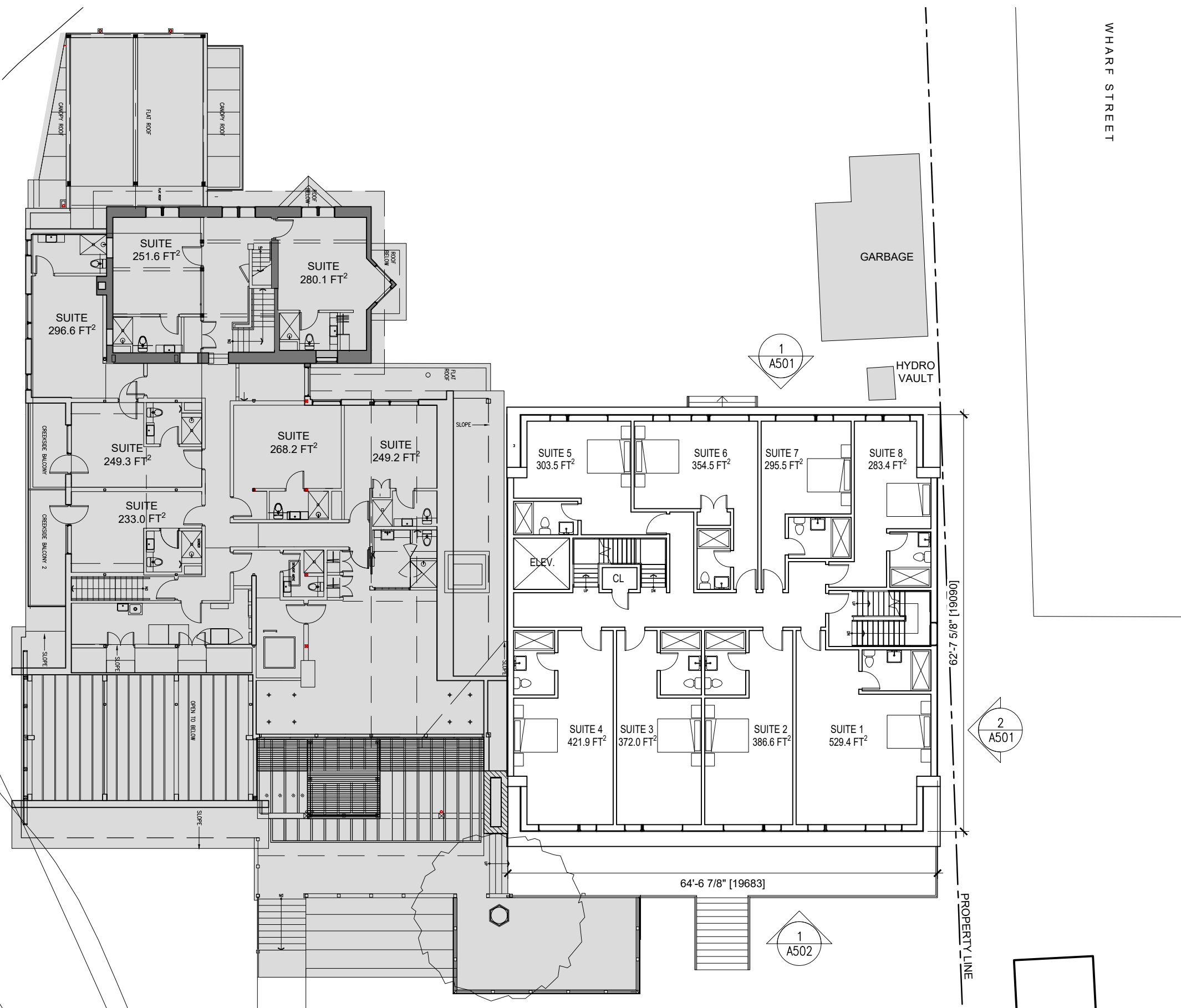

This drawing is the property of E.R.A. Architects Inc. and may not be used or reproduced without expressed approval. Refer to Engineering drawings before proceeding with work. The Contractor shall verify all dimensions and levels on site and report any discrepancies to E.R.A. before beginning work. Do not scale from the drawings. Use figured dimensions only. The Contractor is responsible for any changes made to the drawings without E.R.A.'s approval.

NO.	DATE	ISSUED FOR
1	2021-07-13	REZONING APPLICATION

NOT FOR CONSTRUCTION

LEGEND

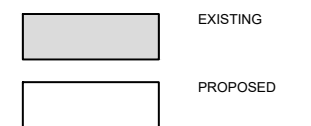

E R A
 info@erasarch.ca | www.erasarch.ca
 T 416.963.4497 | F 416.963.8761
 625 Church Street, Suite 600
 Toronto, ON, Canada, M4Y 2G1
E.R.A. Architects Inc.

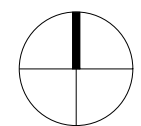

Project **Drake Devonshire Expansion**

Address **24 Wharf St, Wellington, ON**

For **Drake Hotel Properties**

Project no. **18-311-01**

Scale at 11x17 **1/16" = 1'-0"**

Drawn by **LM**

Reviewed by **SL**

Drawing title

Second Floor Plan

Sheet no.

A302

Y:\Project Files\2018\18-311-01_20 Wharf St, Wellington\3 Production\02 Drawings\03 CAD\18-311-01_20-24 Wharf St, Rezoning, Plans.dwg

PLOT DATE: July 13, 2021

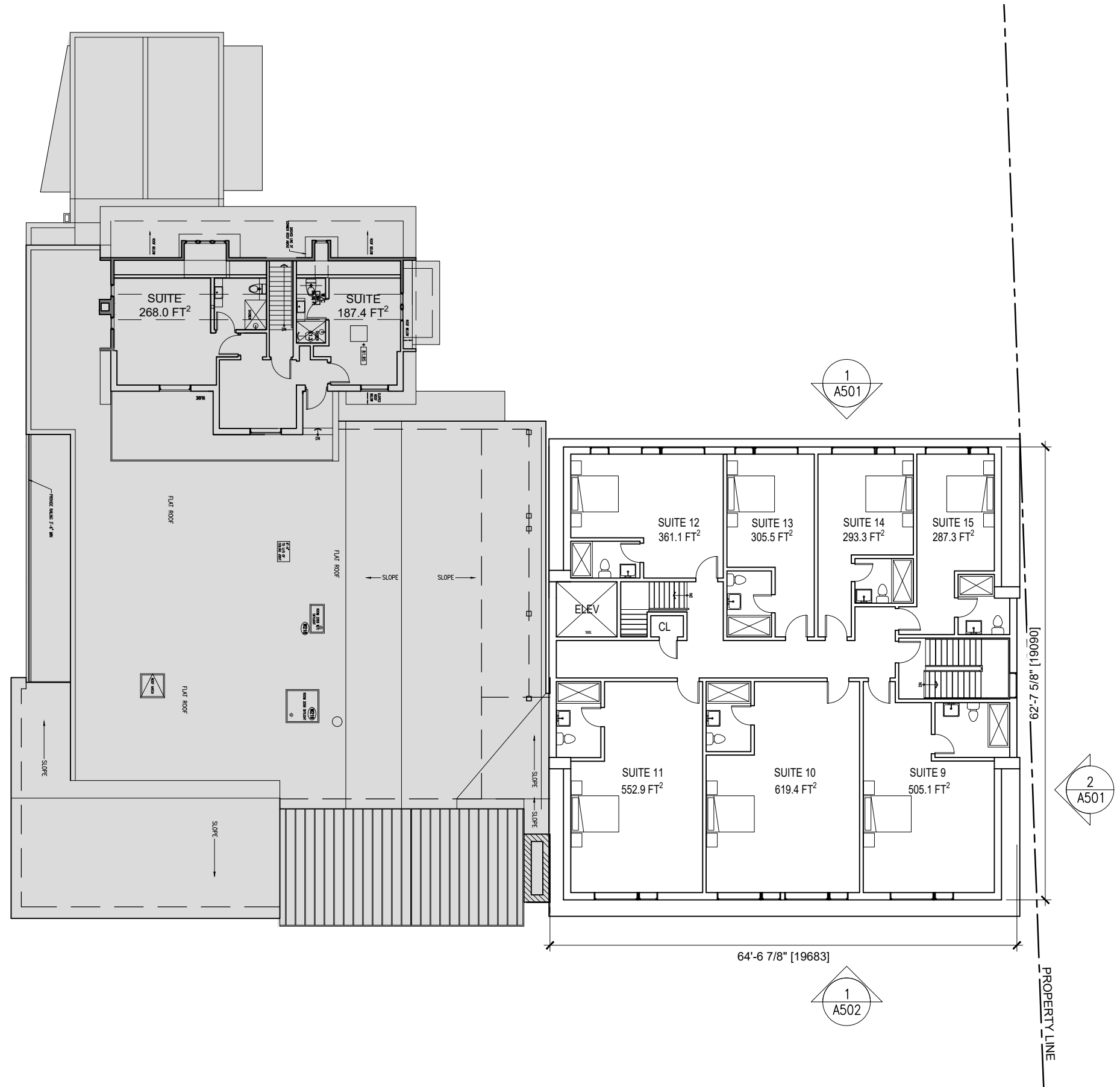

This drawing is the property of E.R.A. Architects Inc. and may not be used or reproduced without expressed approval. Refer to Engineering drawings before proceeding with work. The Contractor shall verify all dimensions and levels on site and report any discrepancies to E.R.A. before beginning work. Do not scale from the drawings. Use figured dimensions only. The Contractor is responsible for any changes made to the drawings without E.R.A.'s approval.

NO.	DATE	ISSUED FOR
1	2021-07-13	REZONING APPLICATION

NOT FOR CONSTRUCTION

LEGEND

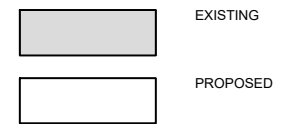

E R A
 info@eraarch.ca | www.eraarch.ca
 T 416.963.4497 | F 416.963.8761
 625 Church Street, Suite 600
 Toronto, ON, Canada, M4Y 2G1
E.R.A. Architects Inc.

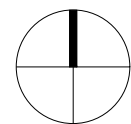

Project

Drake Devonshire Expansion

Address 24 Wharf St, Wellington, ON

For Drake Hotel Properties

Project no. 18-311-01

Scale at 11x17 1/16" = 1'-0"

Drawn by LM

Reviewed by SL

Drawing title

Third Floor Plan

Sheet no.

A303

This drawing is the property of E.R.A. Architects Inc. and may not be used or reproduced without expressed approval. Refer to Engineering drawings before proceeding with work. The Contractor shall verify all dimensions and levels on site and report any discrepancies to E.R.A. before beginning work. Do not scale from the drawings. Use figured dimensions only. The Contractor is responsible for any changes made to the drawings without E.R.A.'s approval.

NO.	DATE	ISSUED FOR
1	2021-07-13	REZONING APPLICATION

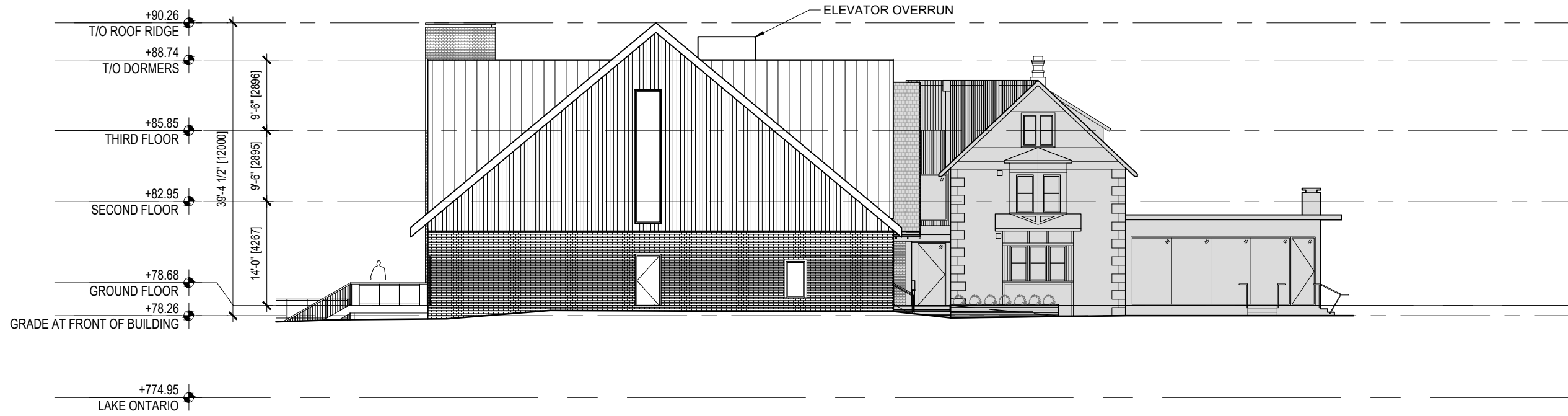

East Elevation 2
Scale 1/16" = 1'-0" A501

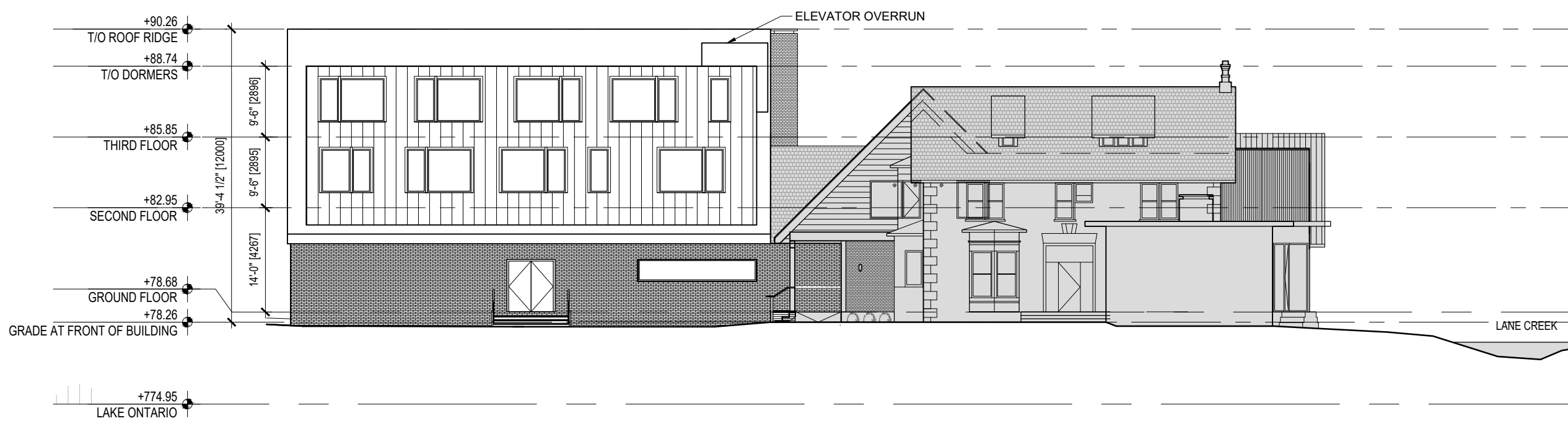

North Elevation 1
Scale 1/16" = 1'-0" A501

NOT FOR CONSTRUCTION

LEGEND

	EXISTING
	PROPOSED

E R A
info@erasarch.ca | www.erasarch.ca
T 416.963.4497 | F 416.963.8761
625 Church Street, Suite 600
Toronto, ON, Canada, M4Y 2G1
E.R.A. Architects Inc.

Project	Drake Devonshire Expansion
Address	24 Wharf St, Wellington, ON
For	Drake Hotel Properties
Project no.	18-311-01
Scale at 11x17	1/16" = 1'-0"
Drawn by	LM
Reviewed by	SL
Drawing title	Proposed North & East Elevations

Sheet no. A501

Y:\Project Files\2018-311-01_20 Wharf St, Wellington\3 Production\02 Drawings\03 CAD\18-311-01_20-24 Wharf St, Rezoning, Elevations.dwg
PLOT DATE: July 13, 2021





This drawing is the property of E.R.A. Architects Inc. and may not be used or reproduced without expressed approval. Refer to Engineering drawings before proceeding with work. The Contractor shall verify all dimensions and levels on site and report any discrepancies to E.R.A. before beginning work. Do not scale from the drawings. Use figured dimensions only. The Contractor is responsible for any changes made to the drawings without E.R.A.'s approval.

NO.	DATE	ISSUED FOR
1	2021-07-13	REZONING APPLICATION

NOT FOR CONSTRUCTION

LEGEND

	EXISTING
	PROPOSED

E R A
 info@erasarch.ca | www.erasarch.ca
 T 416.963.4497 | F 416.963.8761
 625 Church Street, Suite 600
 Toronto, ON, Canada, M4Y 2G1
E.R.A. Architects Inc.

Project	Drake Devonshire Expansion
Address	24 Wharf St, Wellington, ON
For	Drake Hotel Properties
Project no.	18-311-01
Scale at 11x17	1/16" = 1'-0"
Drawn by	LM
Reviewed by	SL
Drawing title	Proposed South Elevation

Sheet no.

A502