

GENERAL NOTES:  
 ALL INFORMATION TO BE VERIFIED ON SITE PRIOR TO COMMENCING ANY WORK. ANY DISCREPANCIES ARE TO BE REPORTED TO THE CONSULTANT IMMEDIATELY.  
 ALL UTILITY LOCATIONS SHOWN ON THE DRAWINGS ARE APPROXIMATE. THE CONTRACTOR SHALL CONFIRM THE LOCATION ON SITE AND ASSUME ALL LIABILITY FOR DAMAGE TO ALL UTILITIES.  
 EXCLUDING THE BENCHMARK AND DESCRIPTION PROVIDED FOR THIS PROJECT, NO OTHER ELEVATIONS ARE TO BE USED AS A REFERENCE ELEVATION FOR ANY PURPOSE.  
 METRIC NOTE:  
 ALL DIMENSIONS SHOWN ARE IN METRES OR MILLIMETRES, UNLESS OTHERWISE NOTED.  
 \*\* DRAWINGS ARE NOT TO BE SCALED \*\*

REVISIONS

NO.	DATE	DESCRIPTION	BY
1	09/06/2018	PRESENTATION	JH
2	06/29/2021	SITE PLAN SUBMISSION	DFM

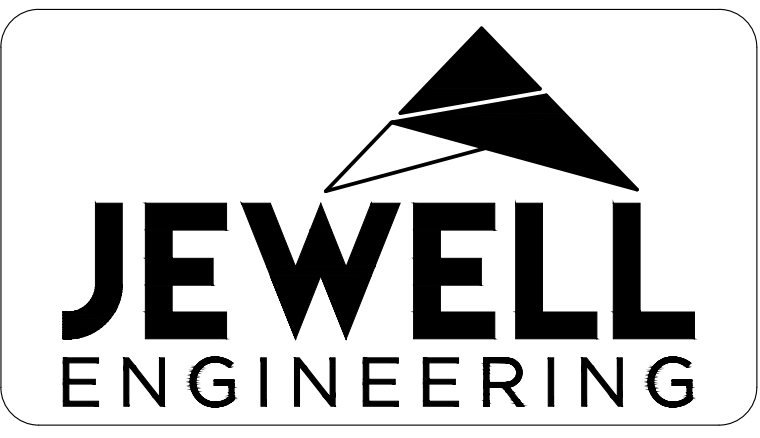
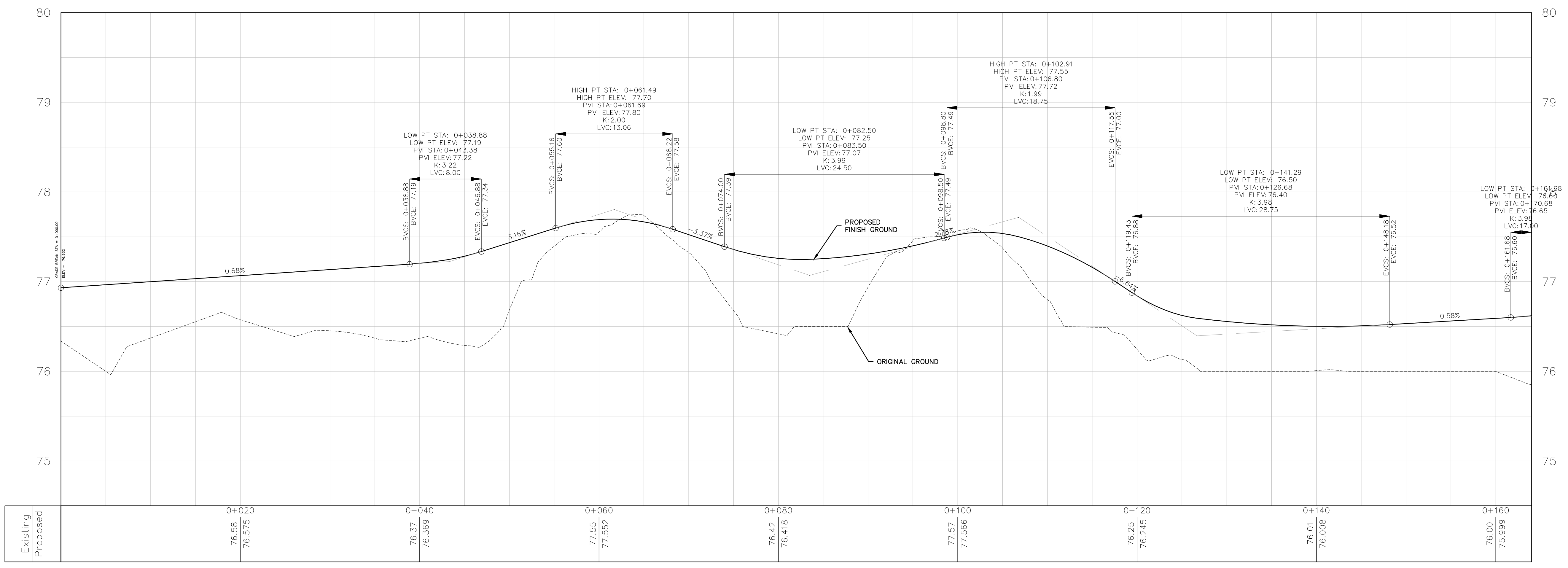
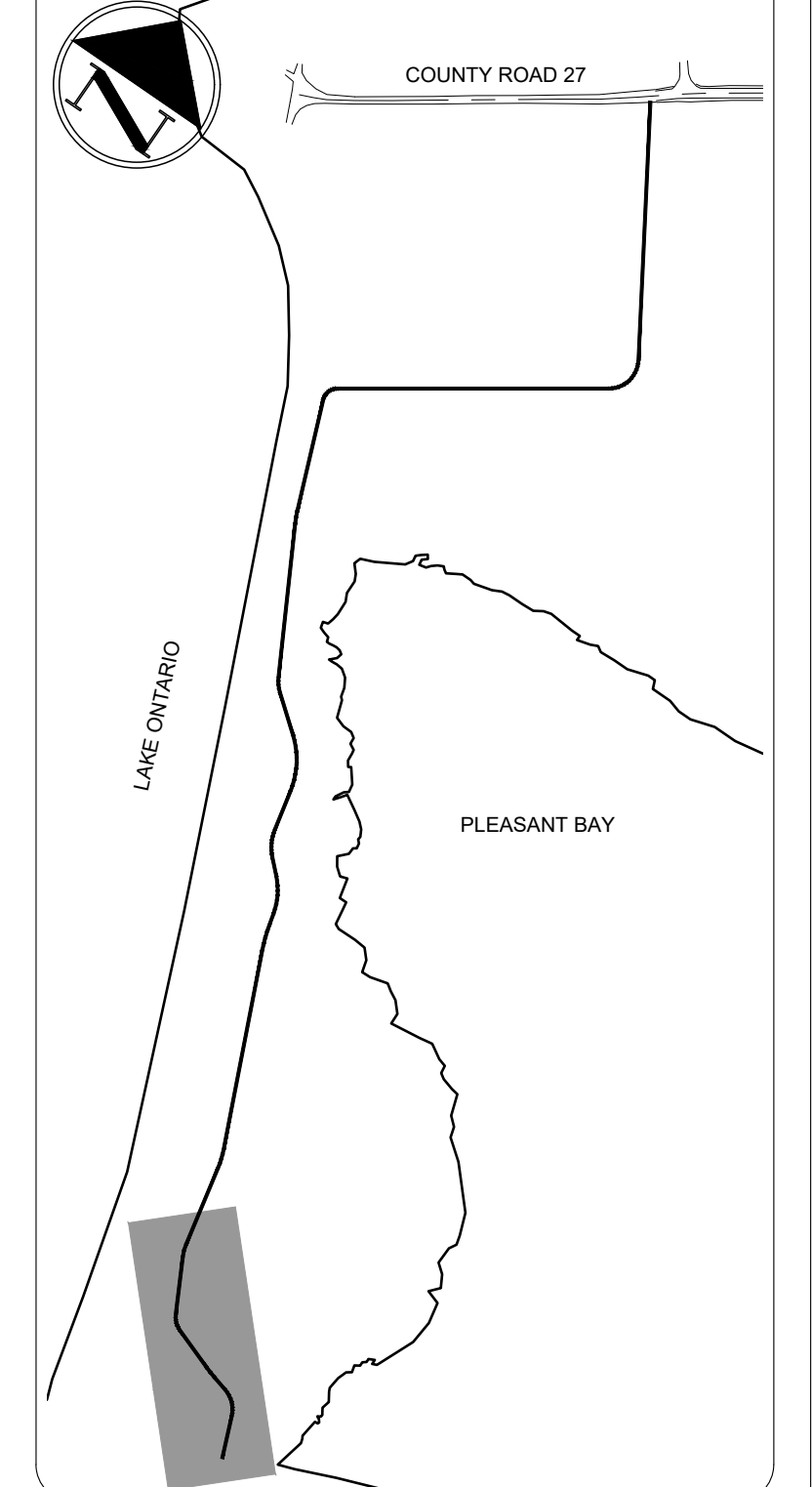

5TH DEVELOPMENTS GP LIMITED  
 ALEXANDER ISLAND  
 PRINCE EDWARD COUNTY

PLAN AND PROFILE

DRAWN BY: JH	PROJECT NO: 170-4137
DESIGNED BY: JH	DATE: June 2021
CHECKED BY: SH	SCALE: HORIZONTAL - 1:250 VERTICAL - 1:25
APPROVED BY: BK	CONTRACT NO: DRAWING NO: 1

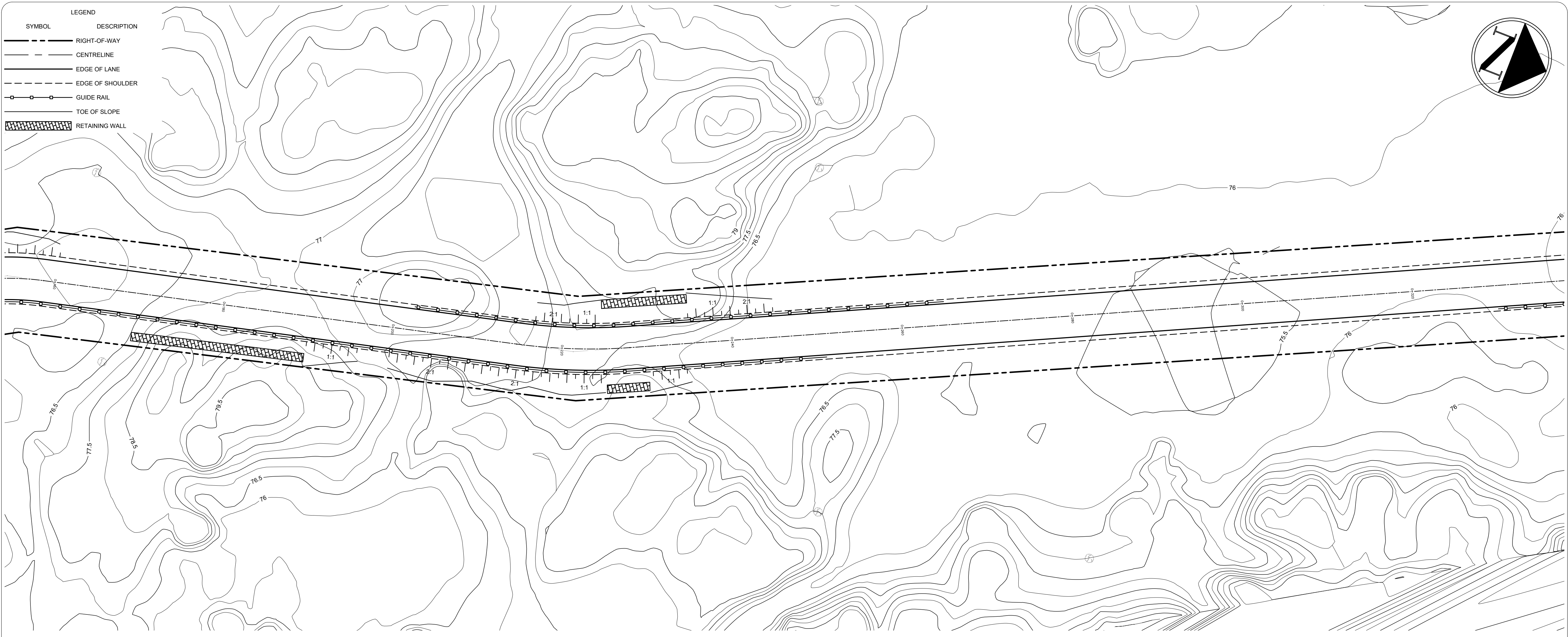

GENERAL NOTES:  
 ALL INFORMATION TO BE VERIFIED ON SITE PRIOR TO COMMENCING ANY WORK. ANY DISCREPANCIES ARE TO BE REPORTED TO THE CONSULTANT IMMEDIATELY.  
 ALL UTILITY LOCATIONS SHOWN ON THE DRAWINGS ARE APPROXIMATE. THE CONTRACTOR SHALL CONFIRM THE LOCATION ON SITE AND ASSUME ALL LIABILITY FOR DAMAGE TO ALL UTILITIES.  
 EXCLUDING THE BENCHMARK AND DESCRIPTION PROVIDED FOR THIS PROJECT, NO OTHER ELEVATIONS ARE TO BE USED AS A REFERENCE ELEVATION FOR ANY PURPOSE.  
 METRIC NOTE:  
 ALL DIMENSIONS SHOWN ARE IN METRES OR MILLIMETRES, UNLESS OTHERWISE NOTED.  
 \*\* DRAWINGS ARE NOT TO BE SCALED \*\*

REVISIONS			
NO.	DATE	DESCRIPTION	BY
1	09/06/2018	PRESENTATION	JH
2	06/29/2021	SITE PLAN SUBMISSION	DFM

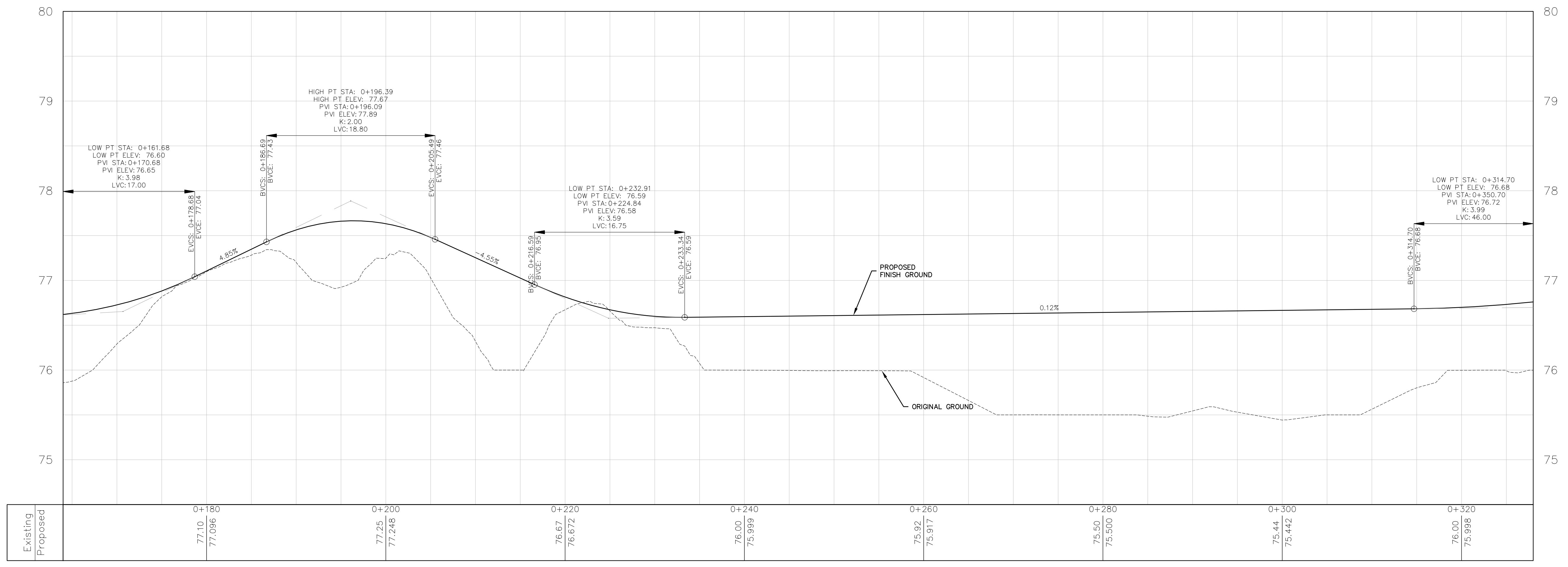
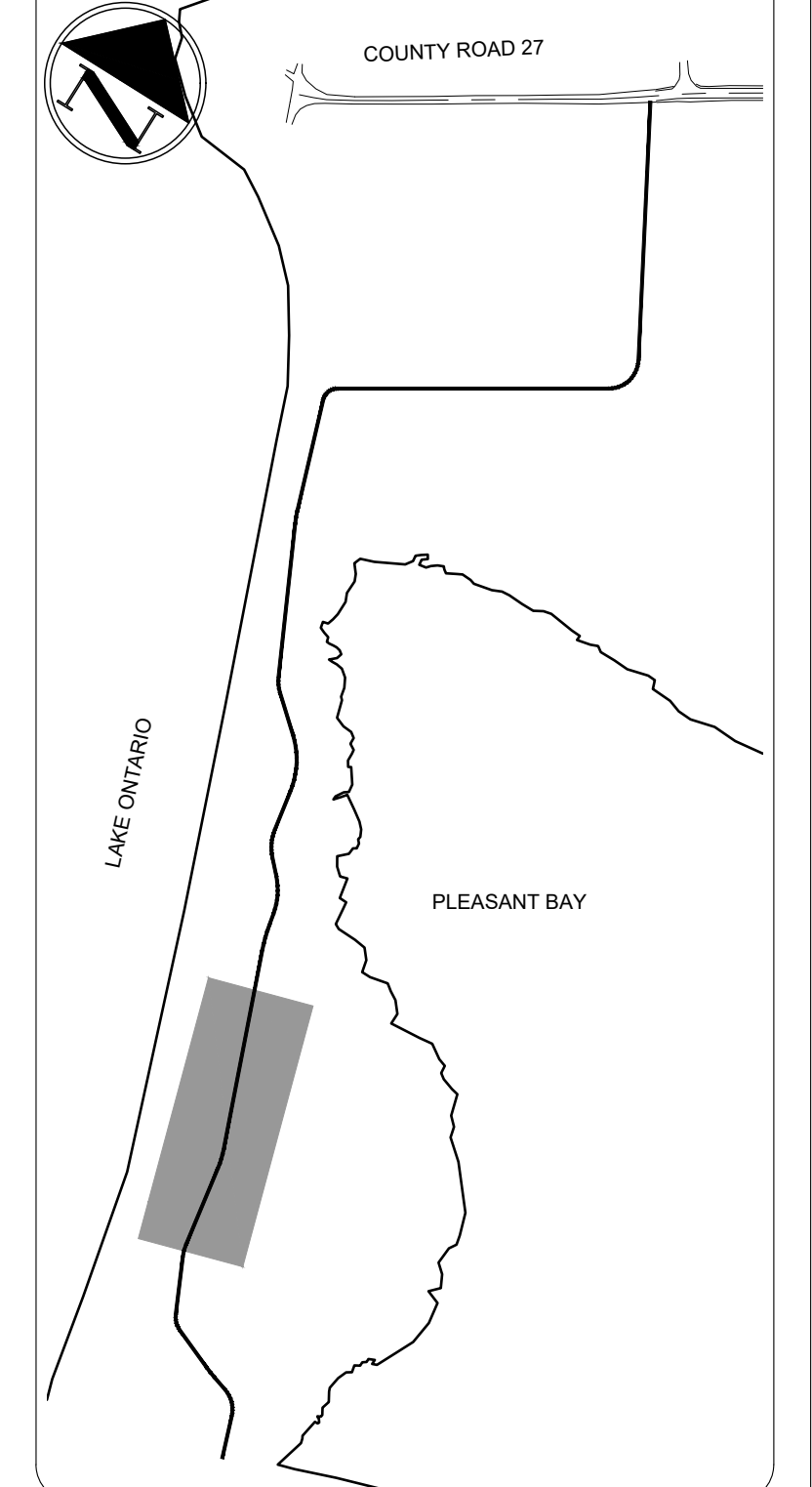

Station	Existing Elevation	Proposed Elevation
0+180	77.10	77.096
0+200	77.25	77.248
0+220	76.67	76.672
0+240	76.00	75.999
0+260	75.92	75.917
0+280	75.50	75.500
0+300	75.44	75.442
0+320	76.00	75.998

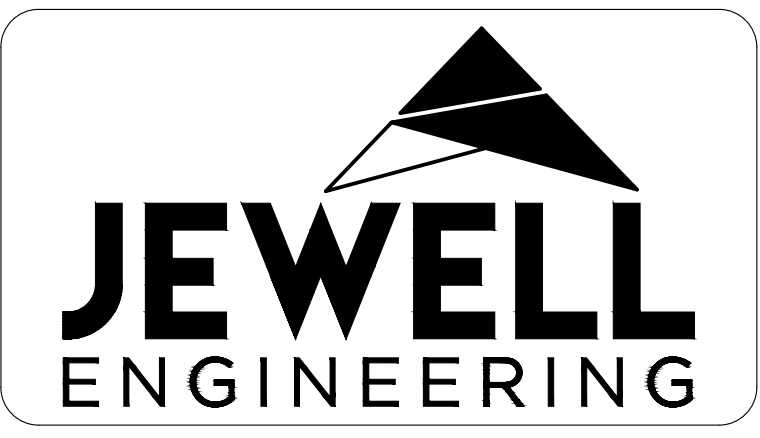

5TH DEVELOPMENTS GP LIMITED  
 ALEXANDER ISLAND  
 PRINCE EDWARD COUNTY

PLAN AND PROFILE

DRAWN BY: JH	PROJECT NO: 170-4137
DESIGNED BY: JH	DATE: June 2021
CHECKED BY: SH	SCALE: HORIZONTAL - 1:250 VERTICAL - 1:25
APPROVED BY: BK	CONTRACT NO: DRAWING NO: 2

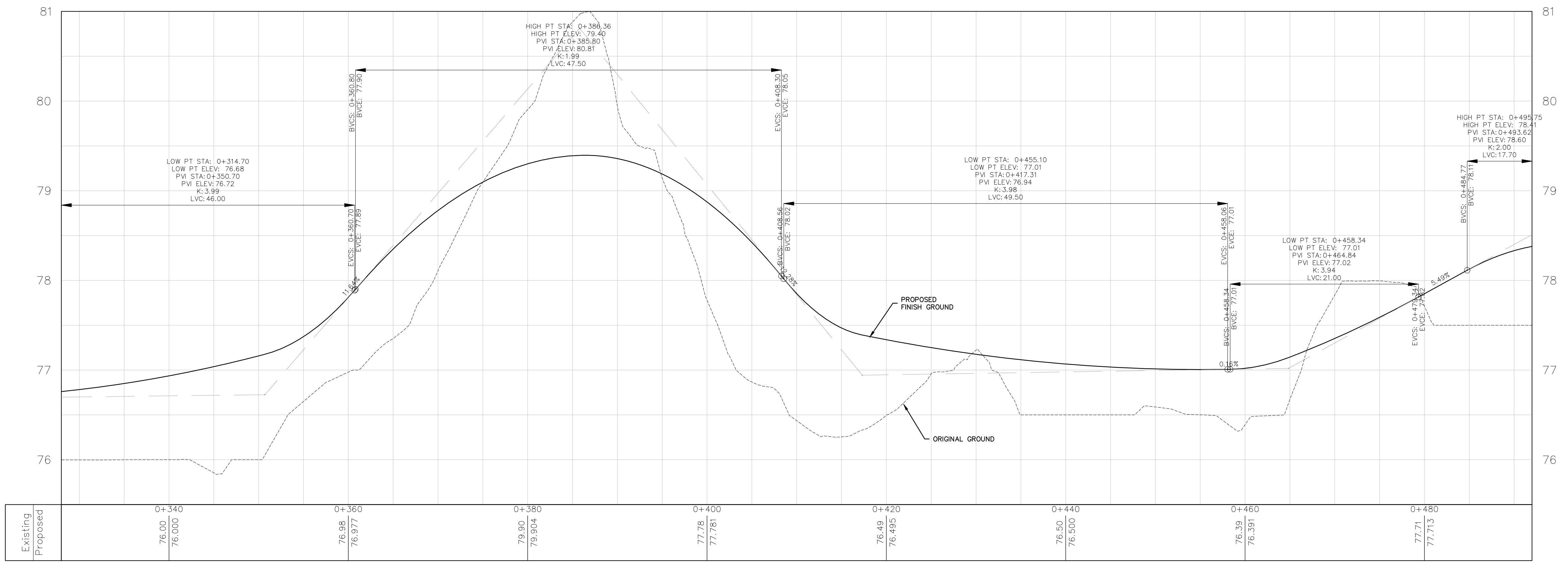
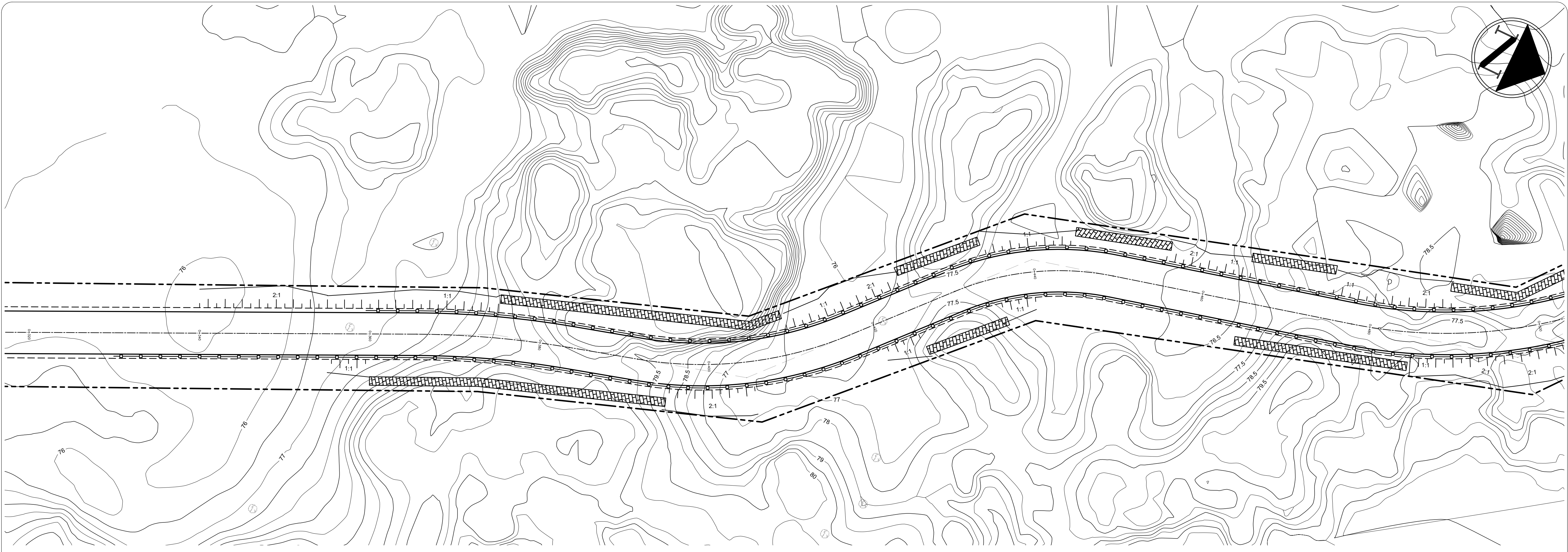

GENERAL NOTES:  
 ALL INFORMATION TO BE VERIFIED ON SITE PRIOR TO COMMENCING ANY WORK. ANY DISCREPANCIES ARE TO BE REPORTED TO THE CONSULTANT IMMEDIATELY.  
 ALL UTILITY LOCATIONS SHOWN ON THE DRAWINGS ARE APPROXIMATE. THE CONTRACTOR SHALL CONFIRM THE LOCATION ON SITE AND ASSUME ALL LIABILITY FOR DAMAGE TO ALL UTILITIES.  
 EXCLUDING THE BENCHMARK AND DESCRIPTION PROVIDED FOR THIS PROJECT, NO OTHER ELEVATIONS ARE TO BE USED AS A REFERENCE ELEVATION FOR ANY PURPOSE.  
 METRIC NOTE:  
 ALL DIMENSIONS SHOWN ARE IN METRES OR MILLIMETRES, UNLESS OTHERWISE NOTED.  
 \*\* DRAWINGS ARE NOT TO BE SCALED \*\*

REVISIONS			
NO.	DATE	DESCRIPTION	BY
1	09/06/2018	PRESENTATION	JH
2	06/29/2021	SITE PLAN SUBMISSION	DFM

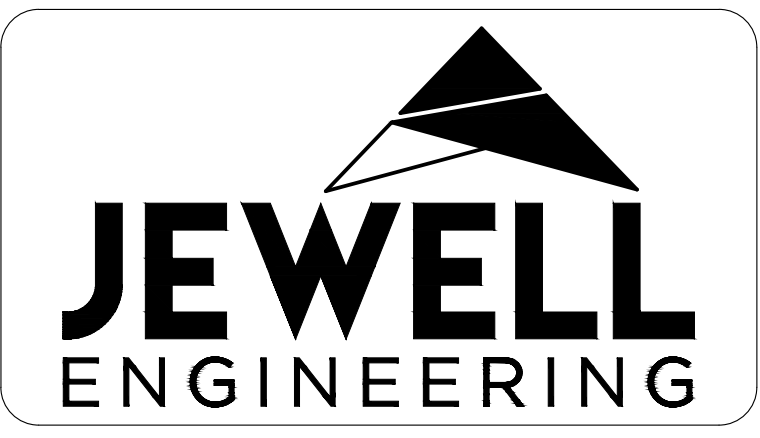
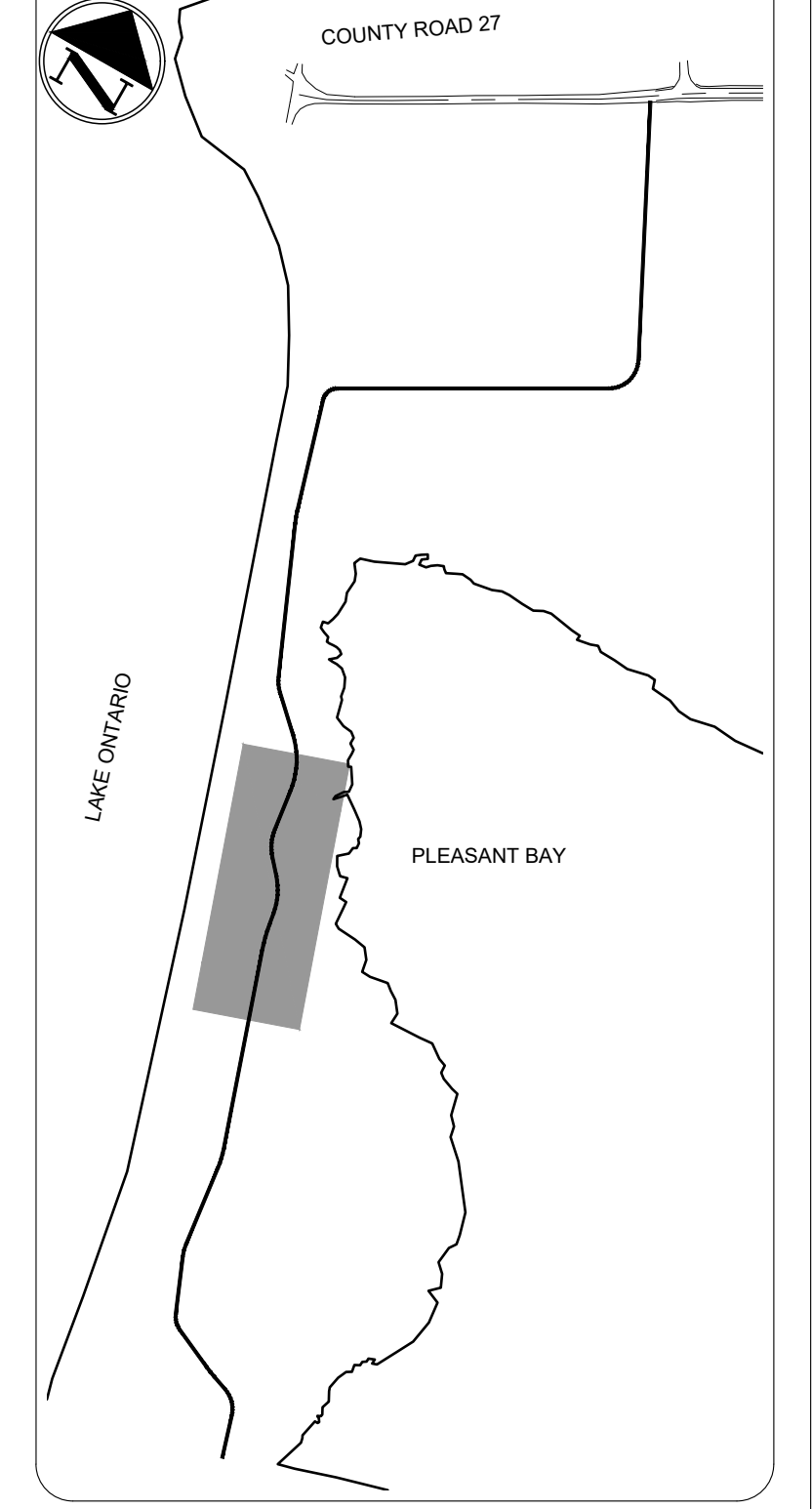

5TH DEVELOPMENTS GP LIMITED  
 ALEXANDER ISLAND  
 PRINCE EDWARD COUNTY

PLAN AND PROFILE

DRAWN BY: JH	PROJECT NO: 170-4137
DESIGNED BY: JH	DATE: June 2021
CHECKED BY: SH	SCALE: HORIZONTAL - 1:250 VERTICAL - 1:25
APPROVED BY: BK	CONTRACT NO: DRAWING NO: 3

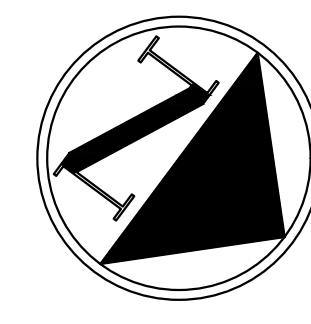

GENERAL NOTES:  
 ALL INFORMATION TO BE VERIFIED ON SITE PRIOR TO COMMENCING ANY WORK. ANY DISCREPANCIES ARE TO BE REPORTED TO THE CONSULTANT IMMEDIATELY.  
 ALL UTILITY LOCATIONS SHOWN ON THE DRAWINGS ARE APPROXIMATE. THE CONTRACTOR SHALL CONFIRM THE LOCATION ON SITE AND ASSUME ALL LIABILITY FOR DAMAGE TO ALL UTILITIES.  
 EXCLUDING THE BENCHMARK AND DESCRIPTION PROVIDED FOR THIS PROJECT, NO OTHER ELEVATIONS ARE TO BE USED AS A REFERENCE ELEVATION FOR ANY PURPOSE.  
 METRIC NOTE:  
 ALL DIMENSIONS SHOWN ARE IN METRES OR MILLIMETRES, UNLESS OTHERWISE NOTED.  
 \*\* DRAWINGS ARE NOT TO BE SCALED \*\*

REVISIONS			
NO.	DATE	DESCRIPTION	BY
1	09/06/2018	PRESENTATION	JH
2	06/29/2021	SITE PLAN SUBMISSION	DFM

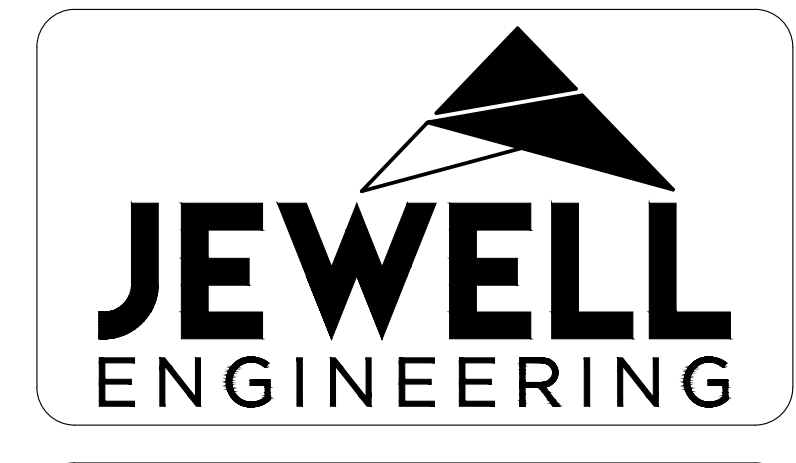
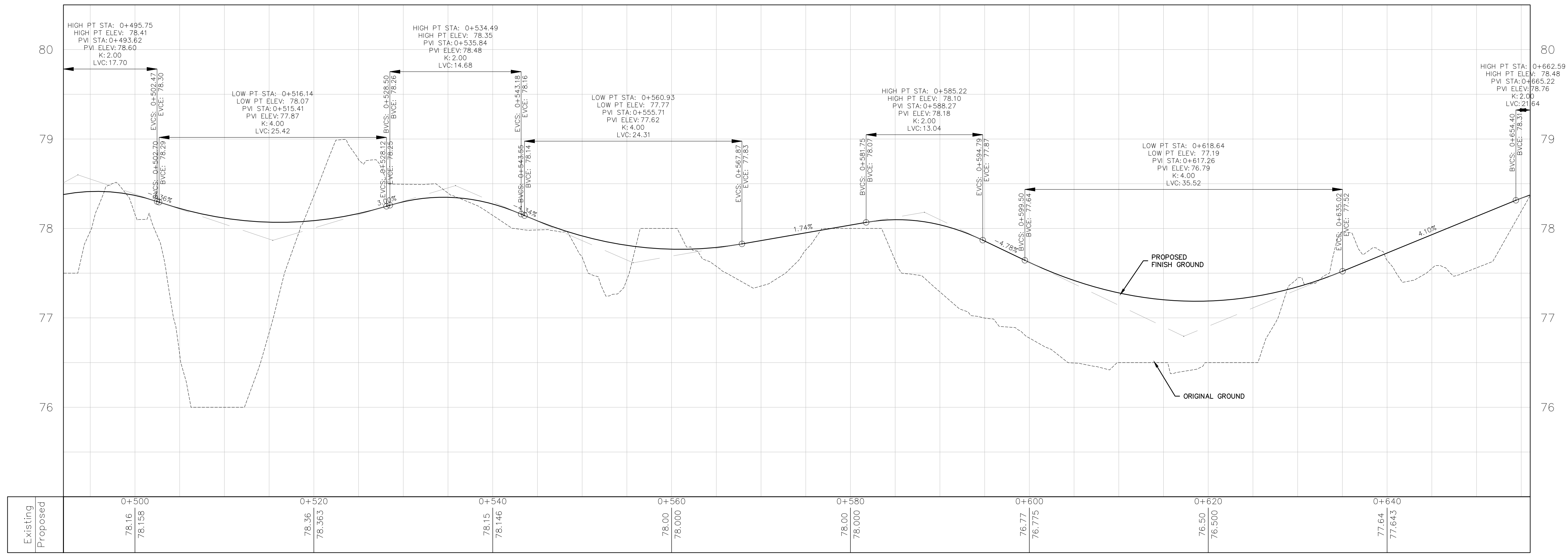
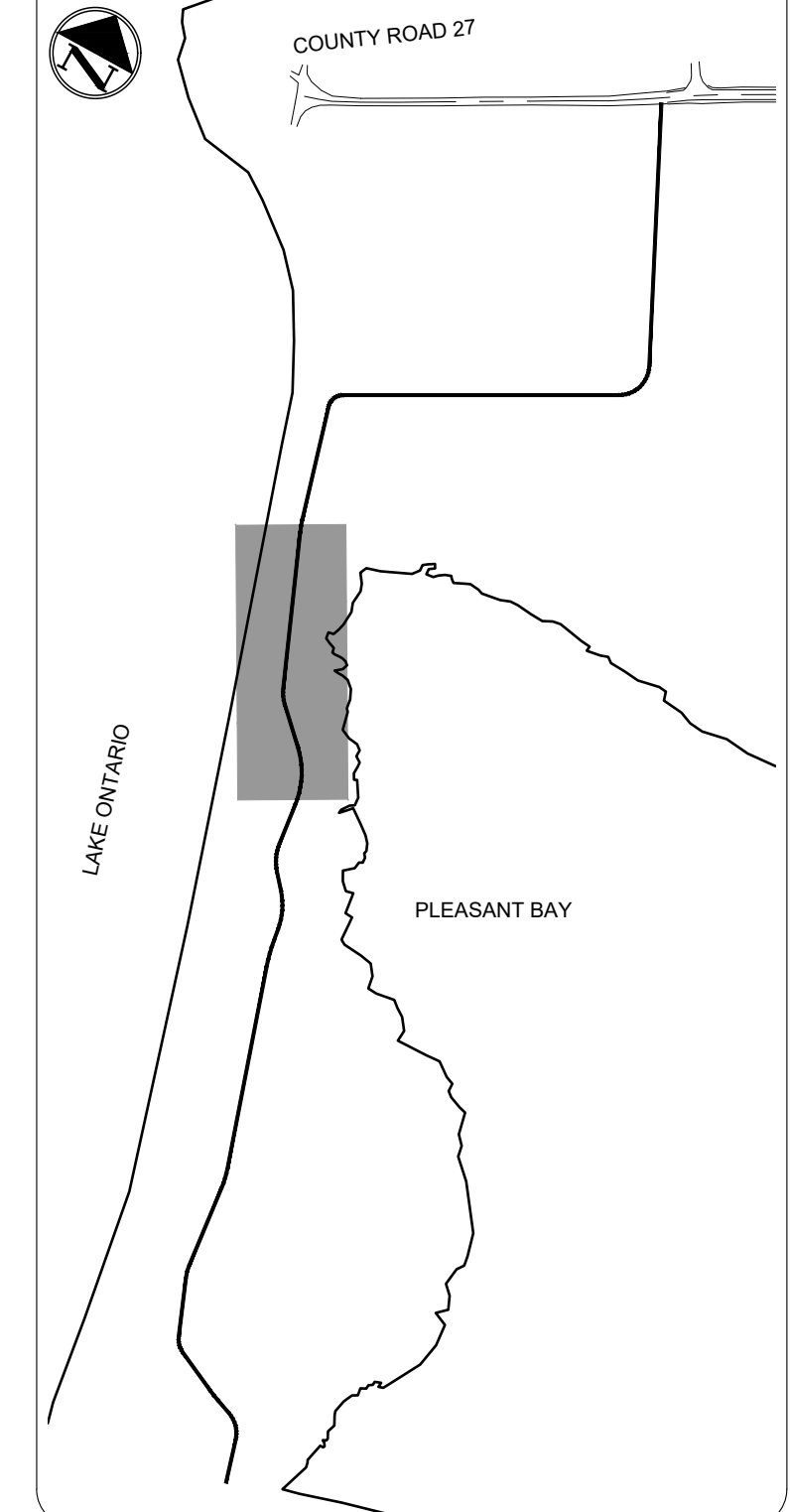
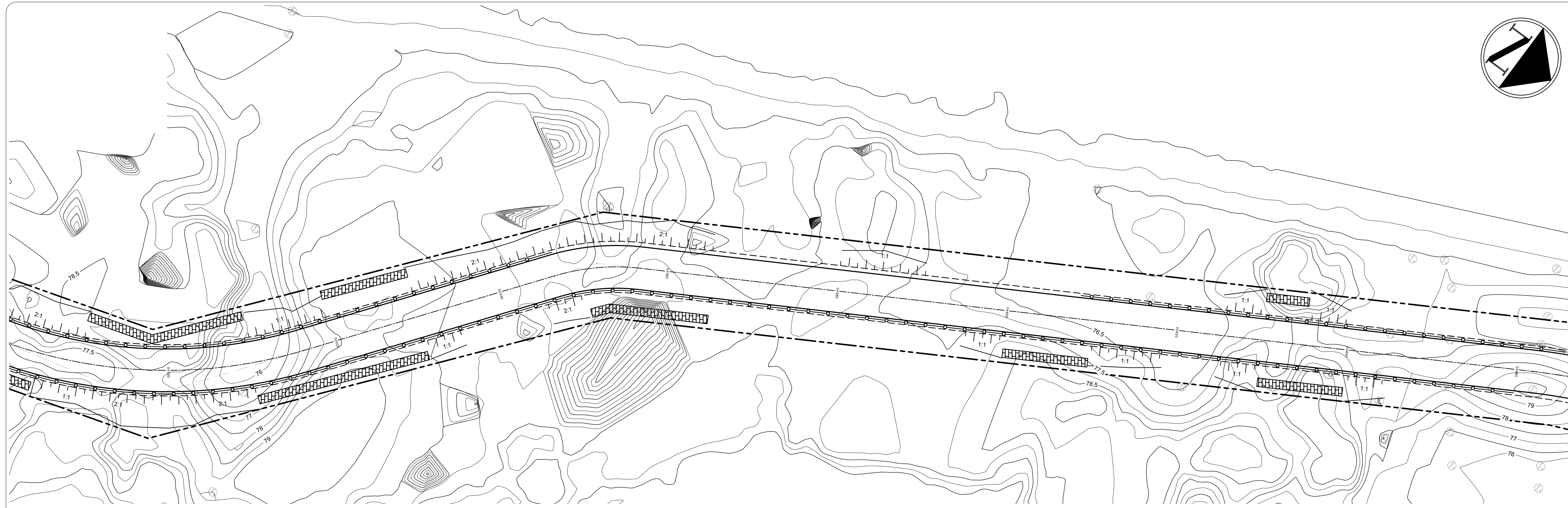

5TH DEVELOPMENTS GP LIMITED  
 ALEXANDER ISLAND  
 PRINCE EDWARD COUNTY

PLAN AND PROFILE

DRAWN BY: JH	PROJECT NO: 170-4137
DESIGNED BY: JH	DATE: June 2021
CHECKED BY: SH	SCALE: HORIZONTAL - 1:250 VERTICAL - 1:25
APPROVED BY: BK	CONTRACT NO: DRAWING NO: 4

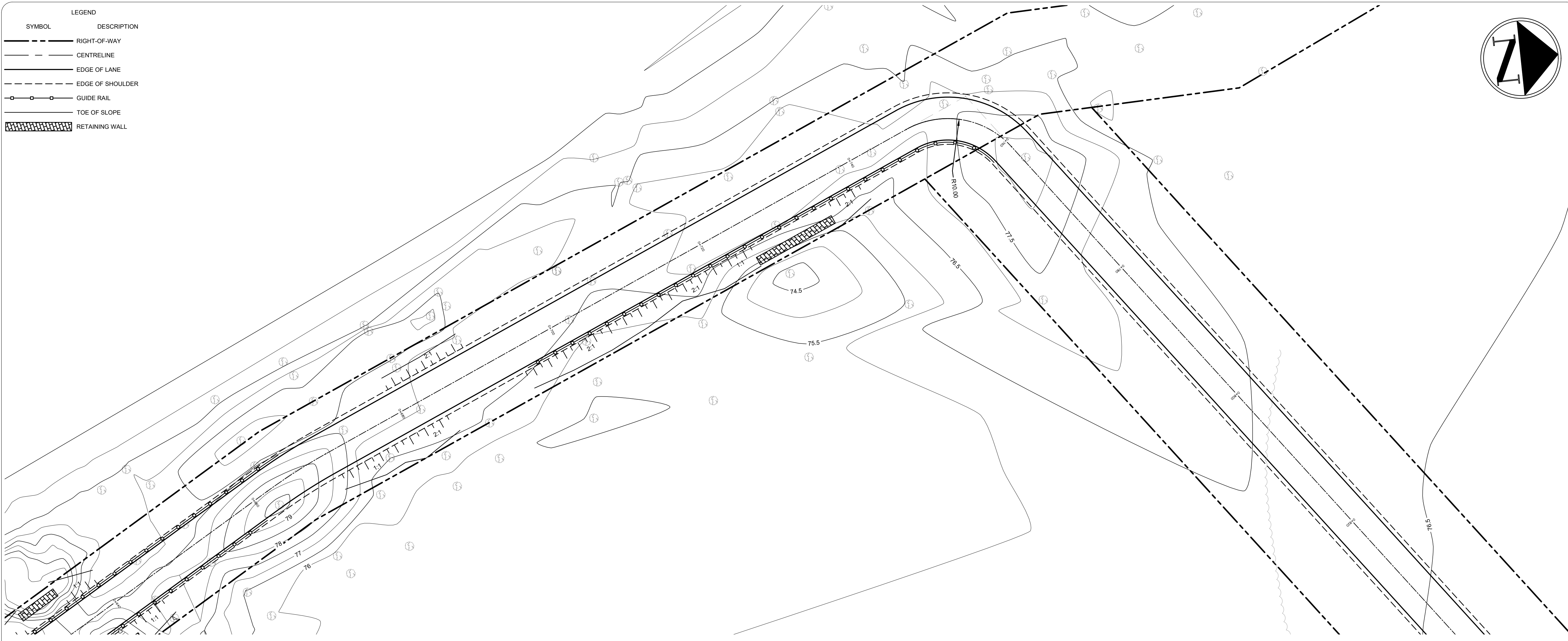

**GENERAL NOTES:**  
 ALL INFORMATION TO BE VERIFIED ON SITE PRIOR TO COMMENCING ANY WORK. ANY DISCREPANCIES ARE TO BE REPORTED TO THE CONSULTANT IMMEDIATELY.  
 ALL UTILITY LOCATIONS SHOWN ON THE DRAWINGS ARE APPROXIMATE. THE CONTRACTOR SHALL CONFIRM THE LOCATION ON SITE AND ASSUME ALL LIABILITY FOR DAMAGE TO ALL UTILITIES.  
 EXCLUDING THE BENCHMARK AND DESCRIPTION PROVIDED FOR THIS PROJECT, NO OTHER ELEVATIONS ARE TO BE USED AS A REFERENCE ELEVATION FOR ANY PURPOSE.  
**METRIC NOTE:**  
 ALL DIMENSIONS SHOWN ARE IN METRES OR MILLIMETRES, UNLESS OTHERWISE NOTED.  
 \*\* DRAWINGS ARE NOT TO BE SCALED \*\*

REVISIONS			
NO.	DATE	DESCRIPTION	BY
1	09/06/2018	PRESENTATION	JH
2	06/29/2021	SITE PLAN SUBMISSION	DFM

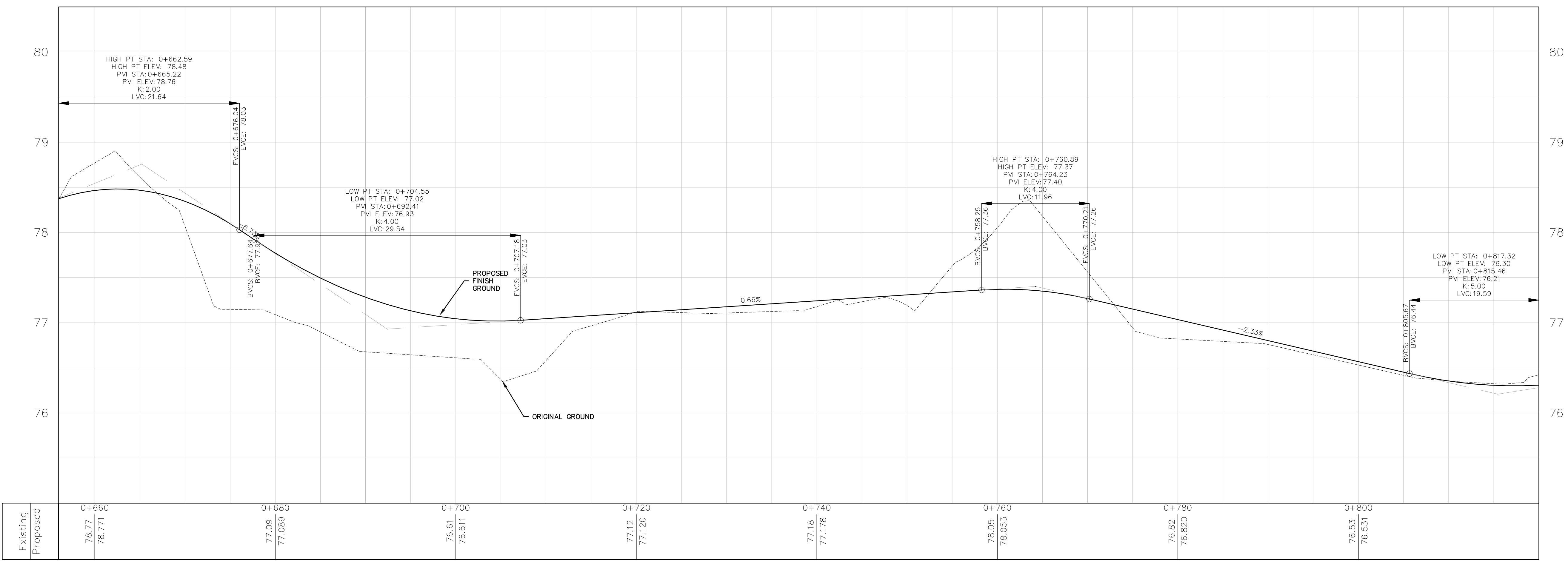
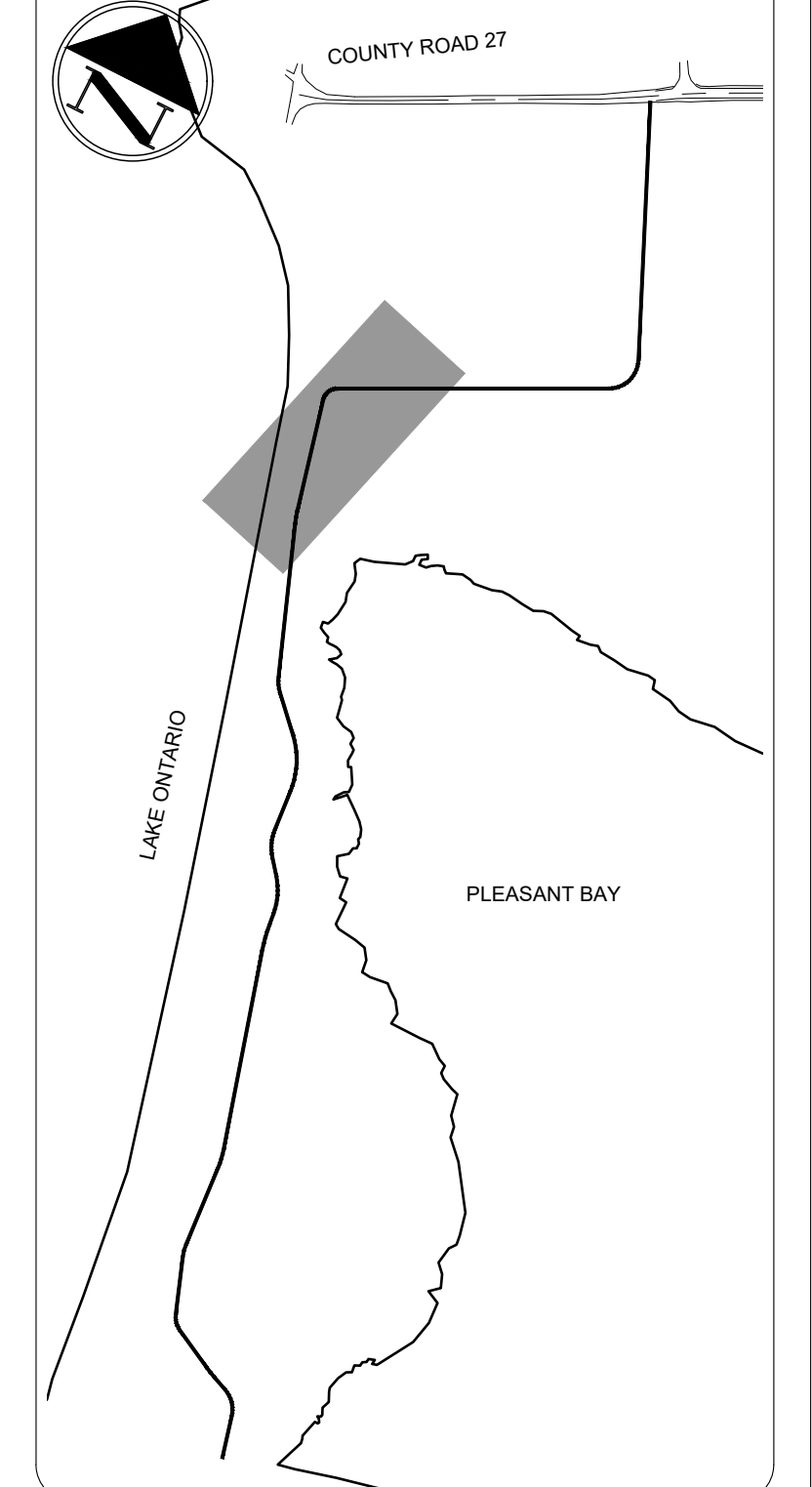

Station	Existing Elevation	Proposed Elevation
0+660	78.77	78.77
0+680	77.09	77.089
0+700	76.61	76.611
0+720	77.12	77.120
0+740	77.18	77.178
0+760	78.05	78.053
0+780	76.82	76.820
0+800	76.53	76.531

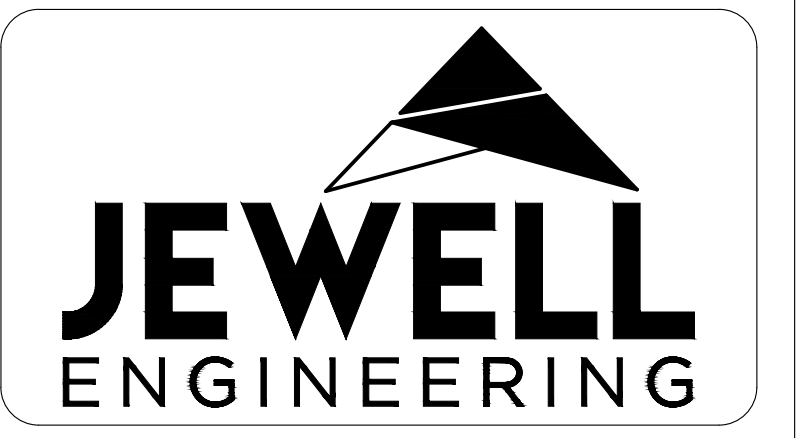

**5TH DEVELOPMENTS GP LIMITED**  
**ALEXANDER ISLAND**  
 PRINCE EDWARD COUNTY

**PLAN AND PROFILE**

DRAWN BY: JH	PROJECT NO: 170-4137
DESIGNED BY: JH	DATE: June 2021
CHECKED BY: SH	SCALE: HORIZONTAL - 1:250 VERTICAL - 1:25
APPROVED BY: BK	CONTRACT NO: DRAWING NO: 5

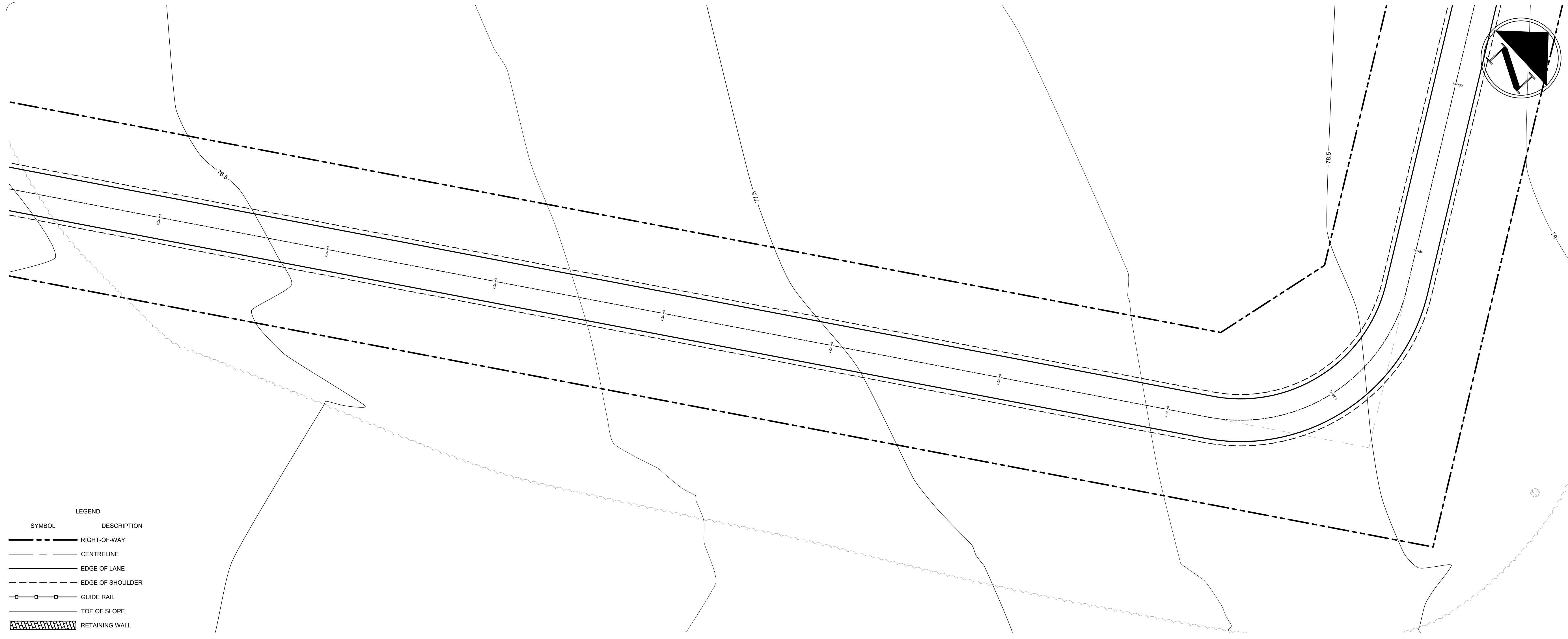

**LEGEND**

SYMBOL	DESCRIPTION
	RIGHT-OF-WAY
	CENTRELINE
	EDGE OF LANE
	EDGE OF SHOULDER
	GUIDE RAIL
	TOE OF SLOPE
	RETAINING WALL

**GENERAL NOTES:**  
 ALL INFORMATION TO BE VERIFIED ON SITE PRIOR TO COMMENCING ANY WORK. ANY DISCREPANCIES ARE TO BE REPORTED TO THE CONSULTANT IMMEDIATELY.  
 ALL UTILITY LOCATIONS SHOWN ON THE DRAWINGS ARE APPROXIMATE. THE CONTRACTOR SHALL CONFIRM THE LOCATION ON SITE AND ASSUME ALL LIABILITY FOR DAMAGE TO ALL UTILITIES.  
 EXCLUDING THE BENCHMARK AND DESCRIPTION PROVIDED FOR THIS PROJECT, NO OTHER ELEVATIONS ARE TO BE USED AS A REFERENCE ELEVATION FOR ANY PURPOSE.  
**METRIC NOTE:**  
 ALL DIMENSIONS SHOWN ARE IN METRES OR MILLIMETRES, UNLESS OTHERWISE NOTED.  
 \*\* DRAWINGS ARE NOT TO BE SCALED \*\*

**REVISIONS**

NO.	DATE	DESCRIPTION	BY
1	09/06/2018	PRESENTATION	JH
2	06/29/2021	SITE PLAN SUBMISSION	DFM

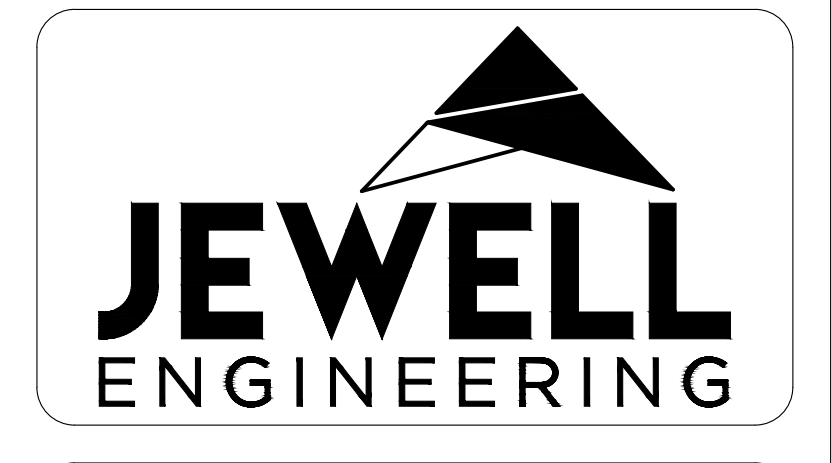
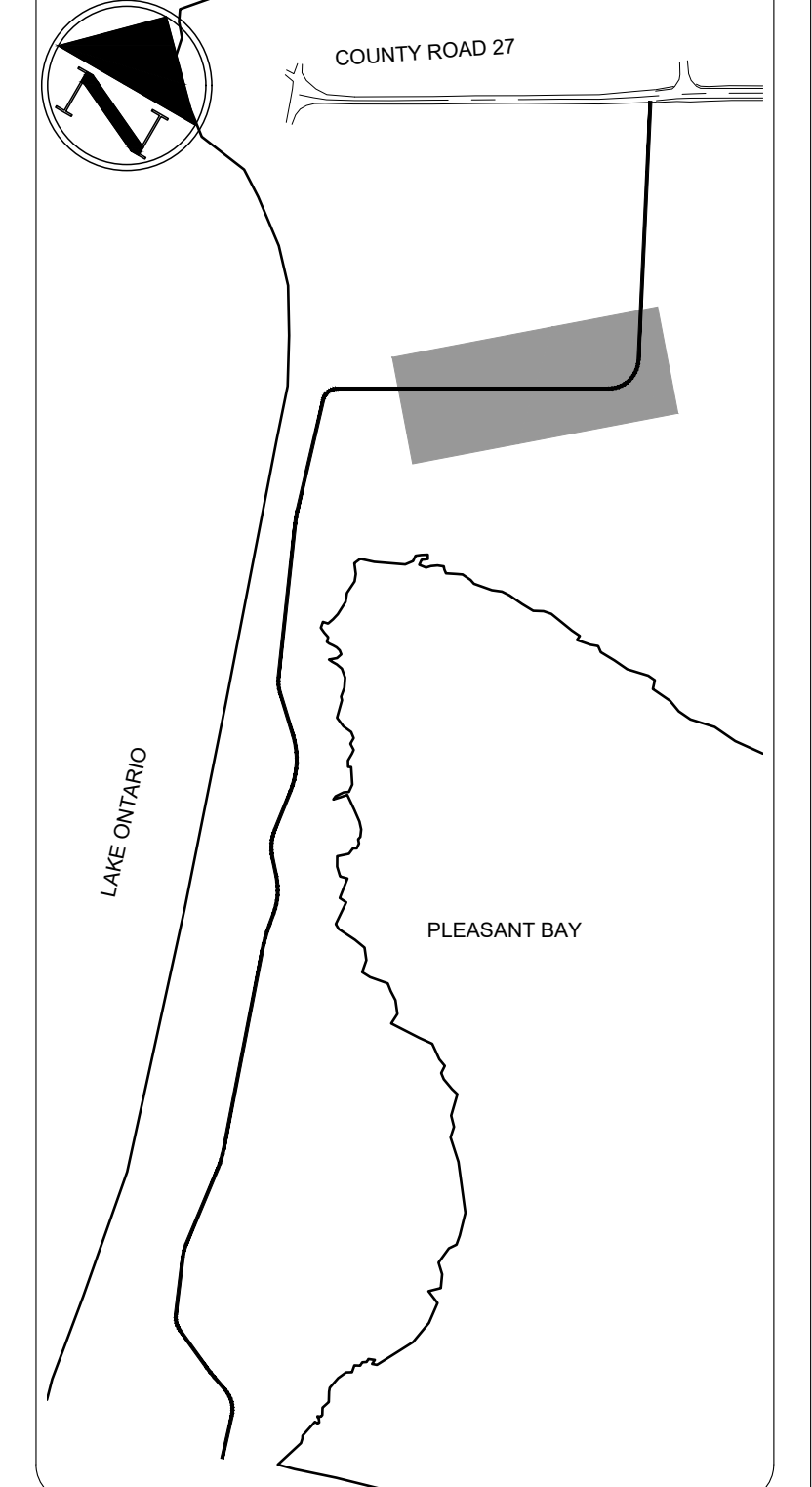

5TH DEVELOPMENTS GP LIMITED  
 ALEXANDER ISLAND  
 PRINCE EDWARD COUNTY

**PLAN AND PROFILE**

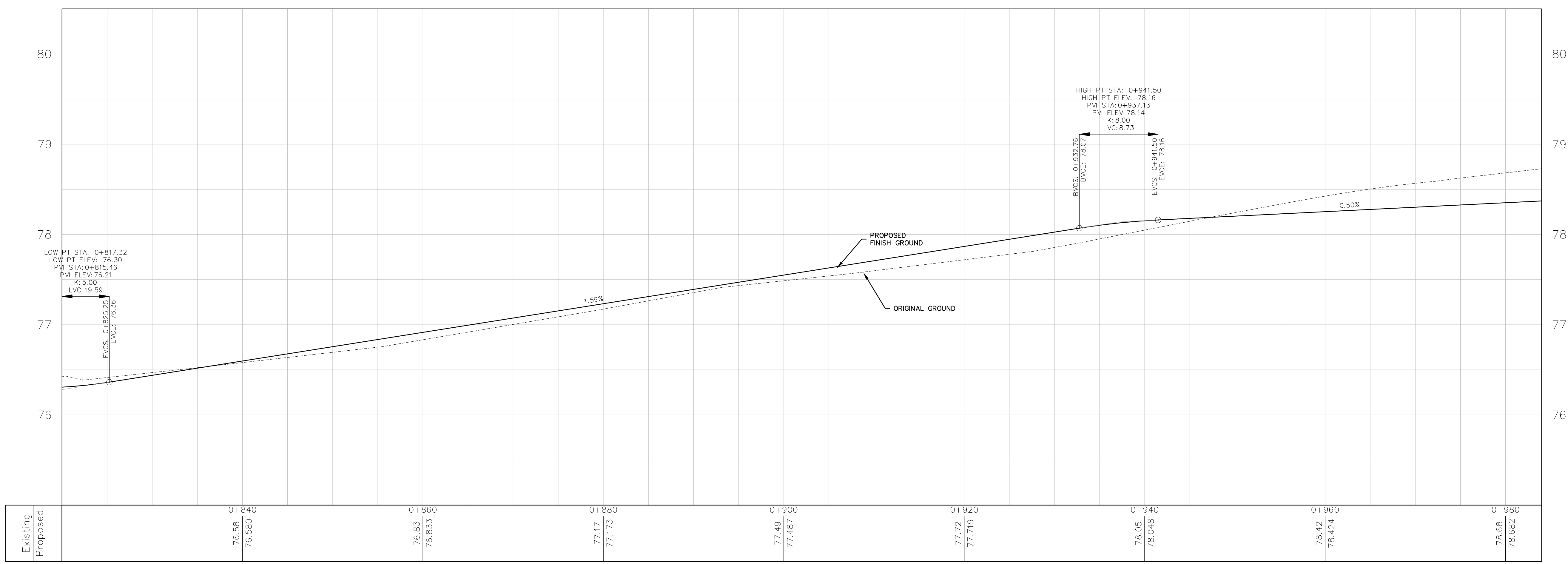

Existing	Proposed
	0+840
76.58	76.560
76.83	76.833
77.17	77.173
77.49	77.487
77.72	77.719
78.05	78.048
78.42	78.424
78.68	78.682

DRAWN BY: JH	PROJECT NO: 170-4137
DESIGNED BY: JH	DATE: June 2021
CHECKED BY: SH	SCALE: HORIZONTAL - 1:250 VERTICAL - 1:25
APPROVED BY: BK	CONTRACT NO: DRAWING NO: 6

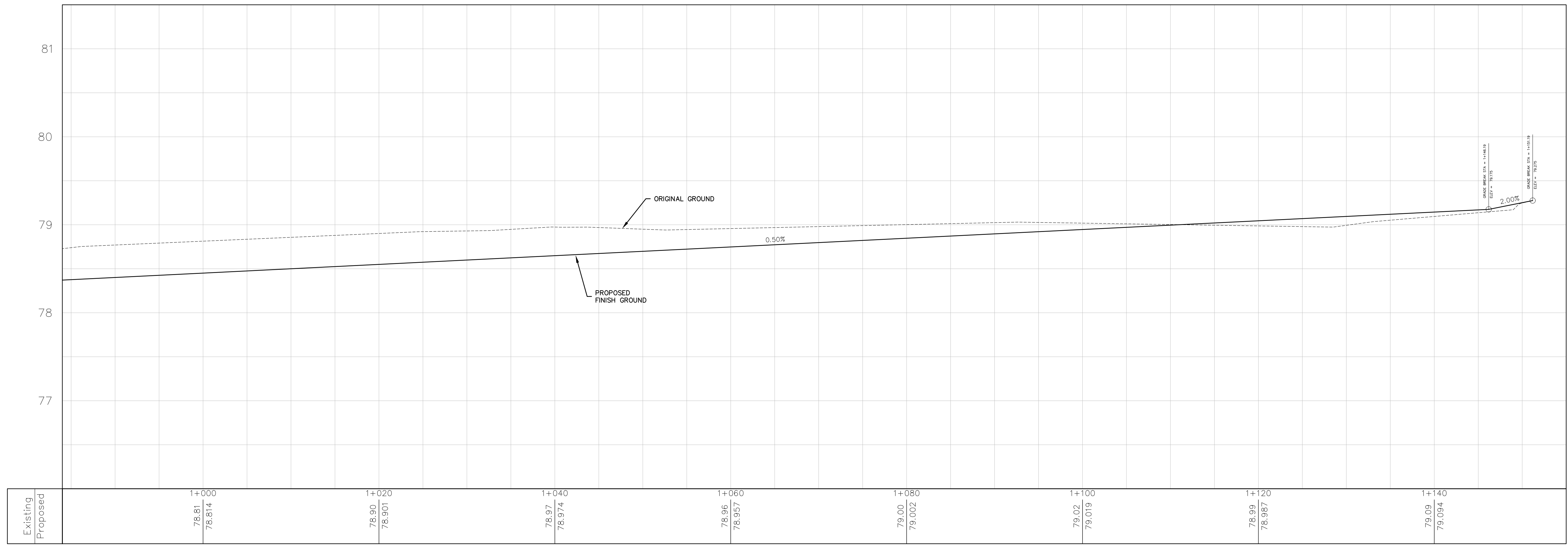
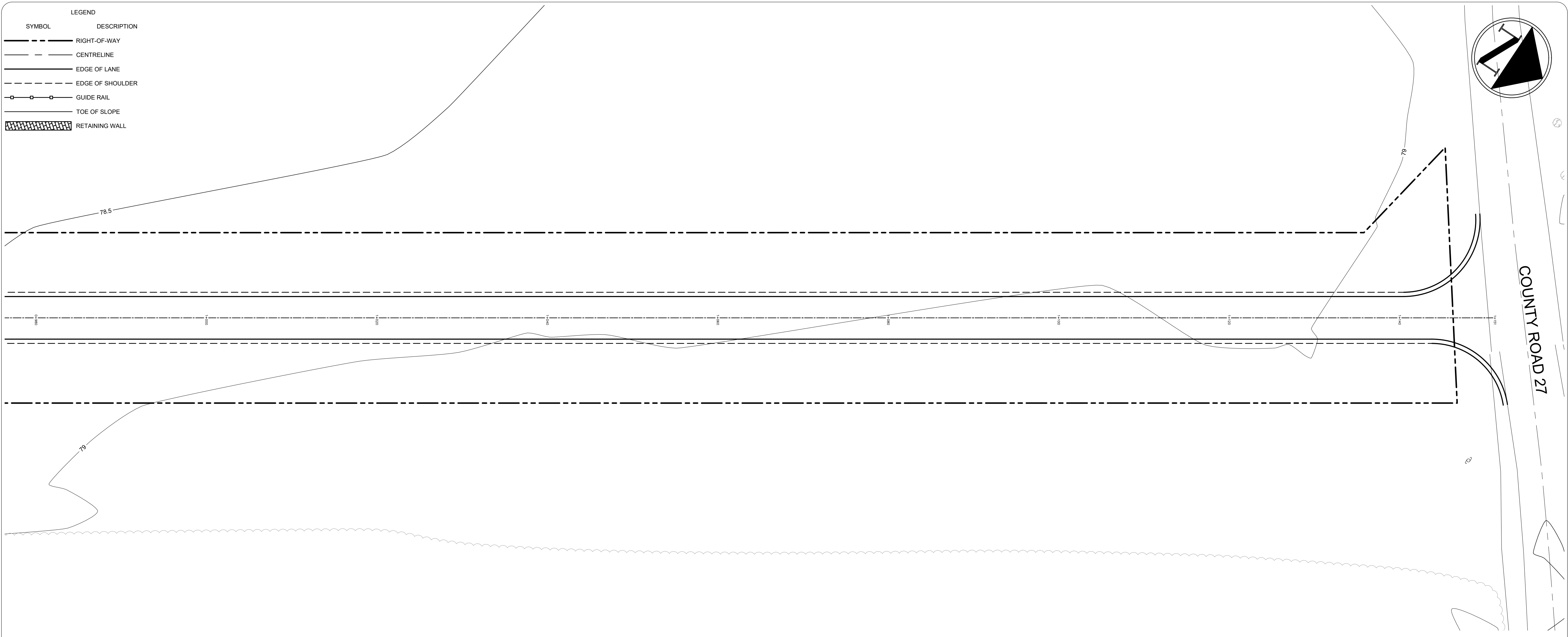

GENERAL NOTES:  
 ALL INFORMATION TO BE VERIFIED ON SITE PRIOR TO COMMENCING ANY WORK. ANY DISCREPANCIES ARE TO BE REPORTED TO THE CONSULTANT IMMEDIATELY.  
 ALL UTILITY LOCATIONS SHOWN ON THE DRAWINGS ARE APPROXIMATE. THE CONTRACTOR SHALL CONFIRM THE LOCATION ON SITE AND ASSUME ALL LIABILITY FOR DAMAGE TO ALL UTILITIES.  
 EXCLUDING THE BENCHMARK AND DESCRIPTION PROVIDED FOR THIS PROJECT, NO OTHER ELEVATIONS ARE TO BE USED AS A REFERENCE ELEVATION FOR ANY PURPOSE.  
 METRIC NOTE:  
 ALL DIMENSIONS SHOWN ARE IN METRES OR MILLIMETRES, UNLESS OTHERWISE NOTED.  
 \*\* DRAWINGS ARE NOT TO BE SCALED \*\*

REVISIONS			
NO.	DATE	DESCRIPTION	BY
1	09/06/2018	PRESENTATION	JH
2	06/29/2021	SITE PLAN SUBMISSION	DFM

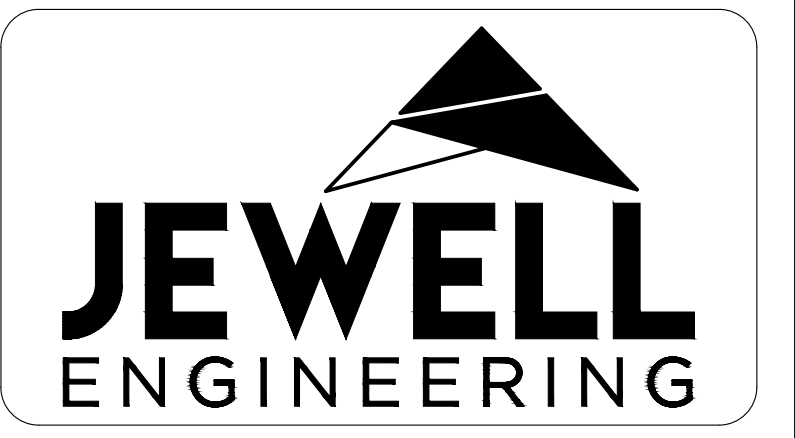
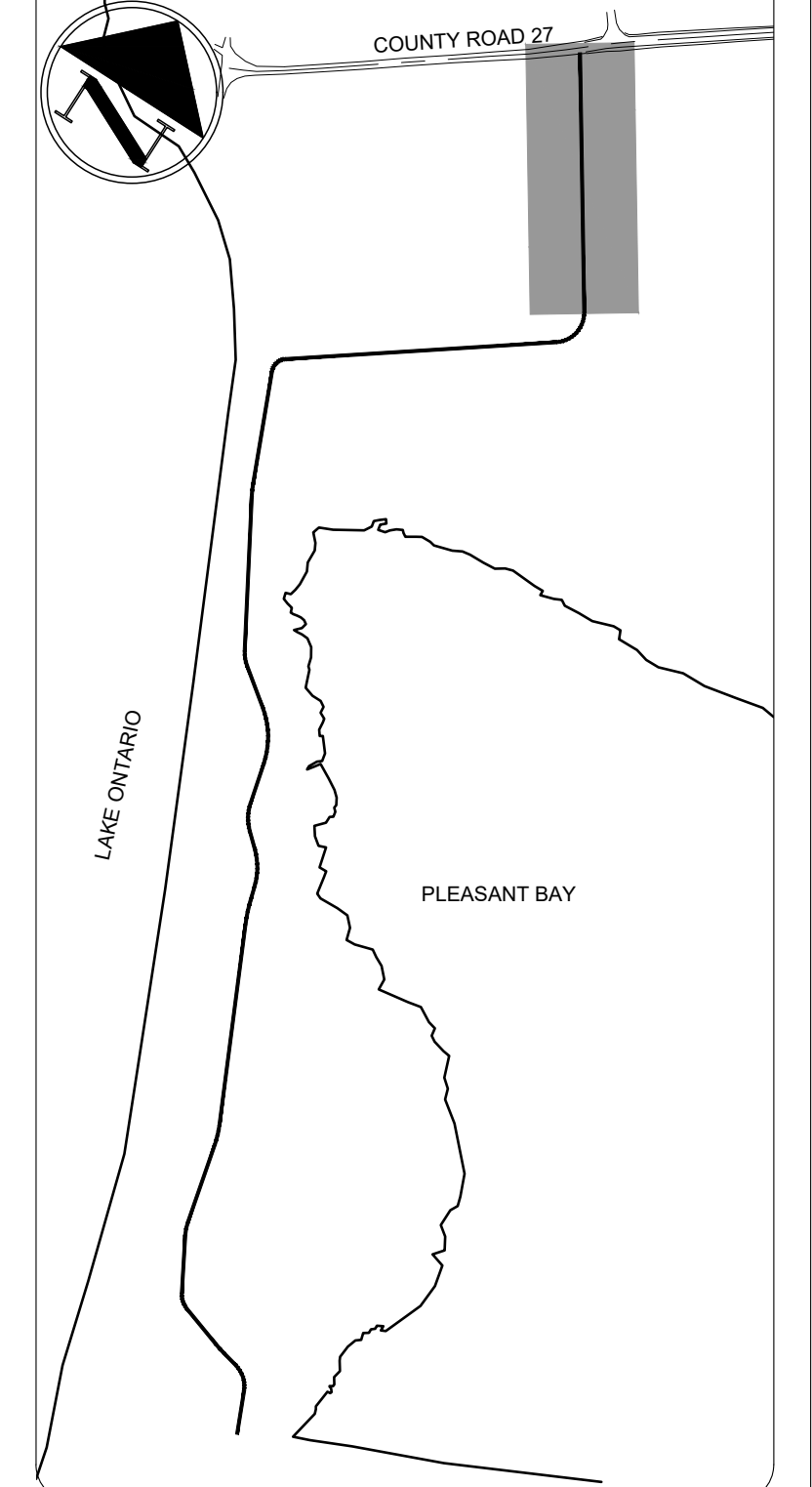

5TH DEVELOPMENTS GP LIMITED  
 ALEXANDER ISLAND  
 PRINCE EDWARD COUNTY

PLAN AND PROFILE

DRAWN BY: JH	PROJECT NO: 170-4137
DESIGNED BY: JH	DATE: June 2021
CHECKED BY: SH	SCALE: HORIZONTAL - 1:250 VERTICAL - 1:25
APPROVED BY: BK	CONTRACT NO: DRAWING NO: 7

GENERAL NOTES:  
 ALL INFORMATION TO BE VERIFIED ON SITE PRIOR TO COMMENCING ANY WORK. ANY DISCREPANCIES ARE TO BE REPORTED TO THE CONSULTANT IMMEDIATELY.  
 ALL UTILITY LOCATIONS SHOWN ON THE DRAWINGS ARE APPROXIMATE. THE CONTRACTOR SHALL CONFIRM THE LOCATION ON SITE AND ASSUME ALL LIABILITY FOR DAMAGE TO ALL UTILITIES.  
 EXCLUDING THE BENCHMARK AND DESCRIPTION PROVIDED FOR THIS PROJECT, NO OTHER ELEVATIONS ARE TO BE USED AS A REFERENCE ELEVATION FOR ANY PURPOSE.  
 METRIC NOTE:  
 ALL DIMENSIONS SHOWN ARE IN METRES OR MILLIMETRES, UNLESS OTHERWISE NOTED.  
 \*\* DRAWINGS ARE NOT TO BE SCALED \*\*

REVISIONS			
NO.	DATE	DESCRIPTION	BY
1	09/06/2018	PRESENTATION	JH
2	06/29/2021	SITE PLAN SUBMISSION	DFM

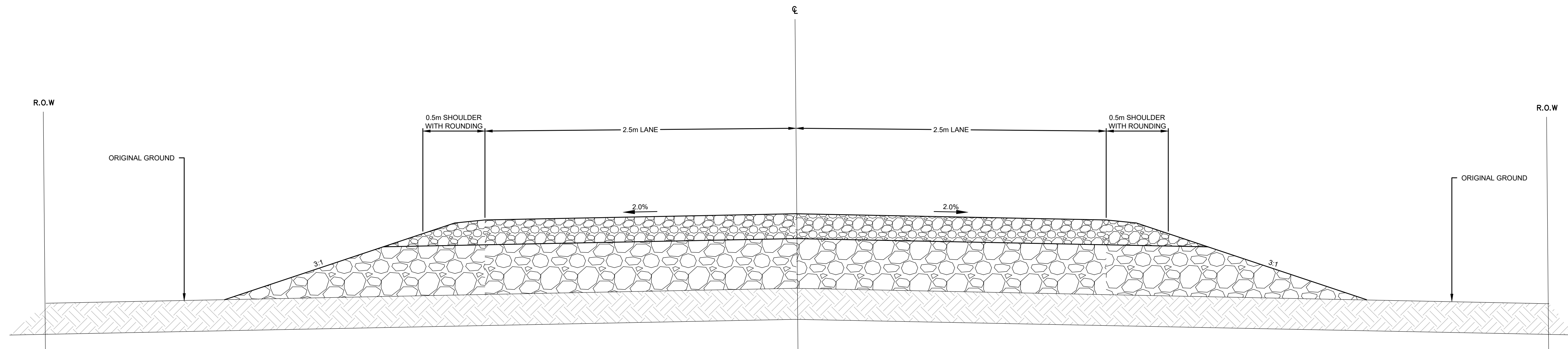

TYPICAL SECTION

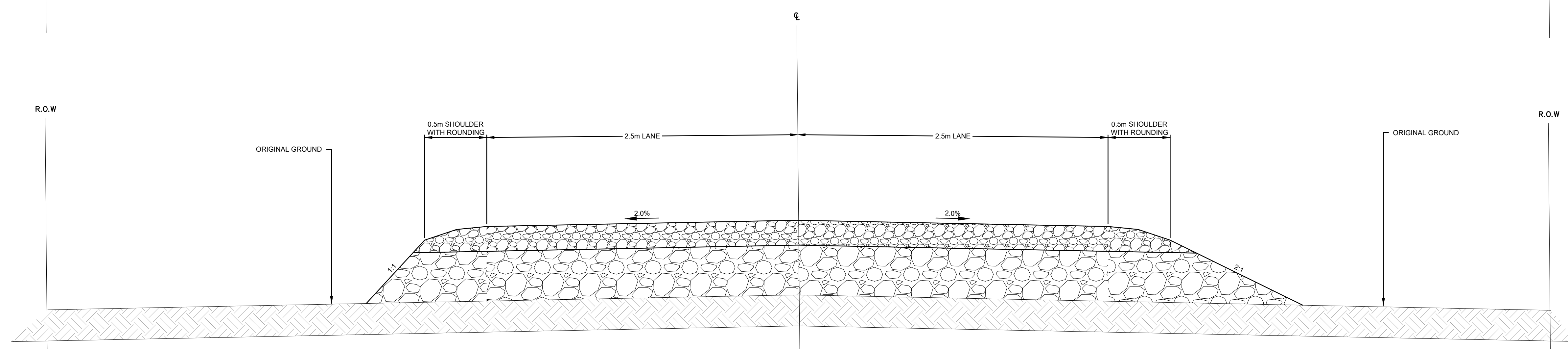

TYPICAL SECTION ALTERNATE SLOPES

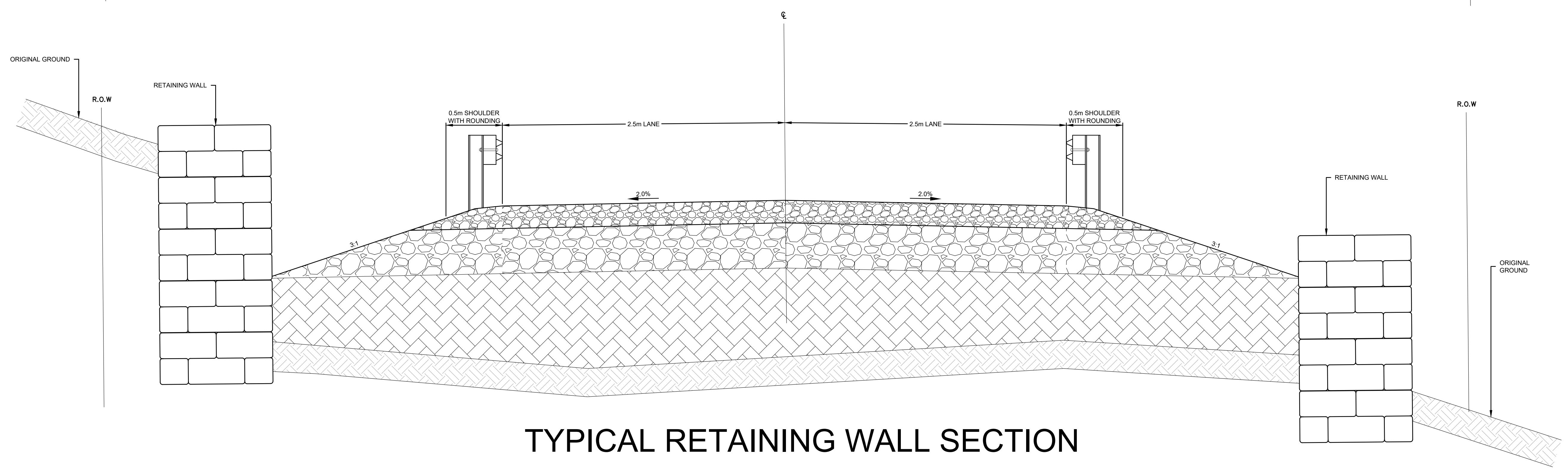

TYPICAL RETAINING WALL SECTION

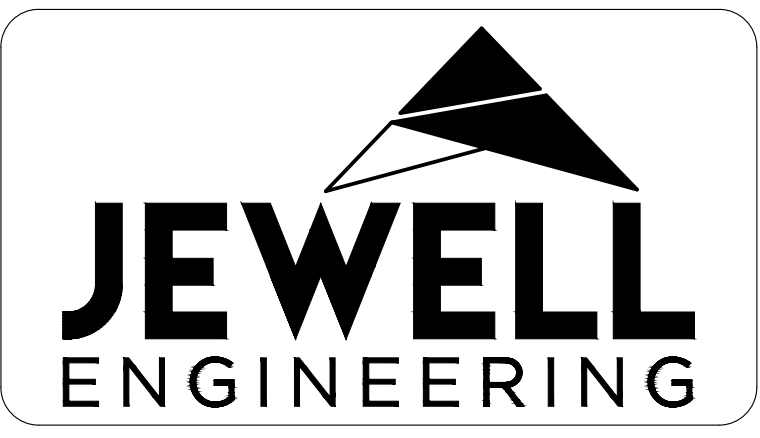

5TH DEVELOPMENTS GP LIMITED  
 ALEXANDER ISLAND  
 PRINCE EDWARD COUNTY

TYPICAL SECTIONS

DRAWN BY: C.D. PROJECT NO: 170-4137  
 DESIGNED BY: C.D. DATE: June 2021  
 CHECKED BY: S.H. SCALE: HORIZONTAL - N.T.S. VERTICAL - N.T.S.  
 APPROVED BY: S.H. CONTRACT NO: DRAWING NO: 8