

**LEGEND OF SYMBOLS**

- DENOTES FIRE HYDRANT
- DENOTES FIRE EXIT
- DENOTES CATCH BASIN
- DENOTES MANHOLE
- DENOTES AREA DRAIN
- DENOTES UTILITY POLE
- DENOTES EXST. TREE
- EXISTING GRADE ELEVATION
- PROPOSED NEW ELEVATION
- GRADE SLOPE DIRECTION WITH PERCENTAGE
- IRON BAR (EXISTING)
- IRON BAR (PROPOSED)
- FIRE ROUTE SIGNAGE
- 200mm REINFORCED CONCRETE PAD (REF. TO CIVIL DWGS)
- (F.E.) PRINCIPAL FIRE FIGHTER ENTRANCE
- 2x2 PRECAST CONCRETE PAVERS
- PARKING STALL WITH ELECTRIC CAR CHARGING STATION

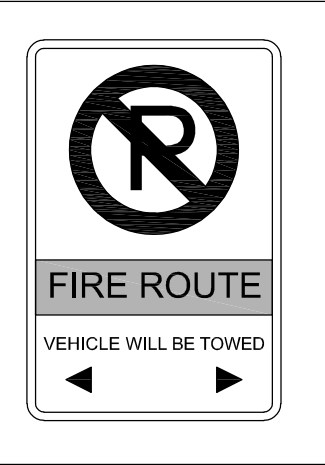

SURVEY INFORMATION TAKEN FROM TOPOGRAPHIC SURVEY  
 PART OF LOT 10  
 LOT 12B  
 REGISTERED PLAN 8  
 VILLAGE OF WELLINGTON  
 THE MUNICIPALITY OF THE COUNTY OF PRINCE EDWARD

GIFFORD, HARRIS SURVEYING LTD. OLS  
 DATED MAY 2017

THE ARCHITECT IS NOT RESPONSIBLE FOR ANY ERRORS OR OMISSIONS IN THIS RESPECT.

FOR LANDSCAPING INFORMATION REFER TO DRAWINGS PREPARED BY VTLA STUDIO.

FOR GRADING, SITE SERVICING INFORMATION REFER TO DRAWINGS PREPARED BY HAMBLY GROUP.

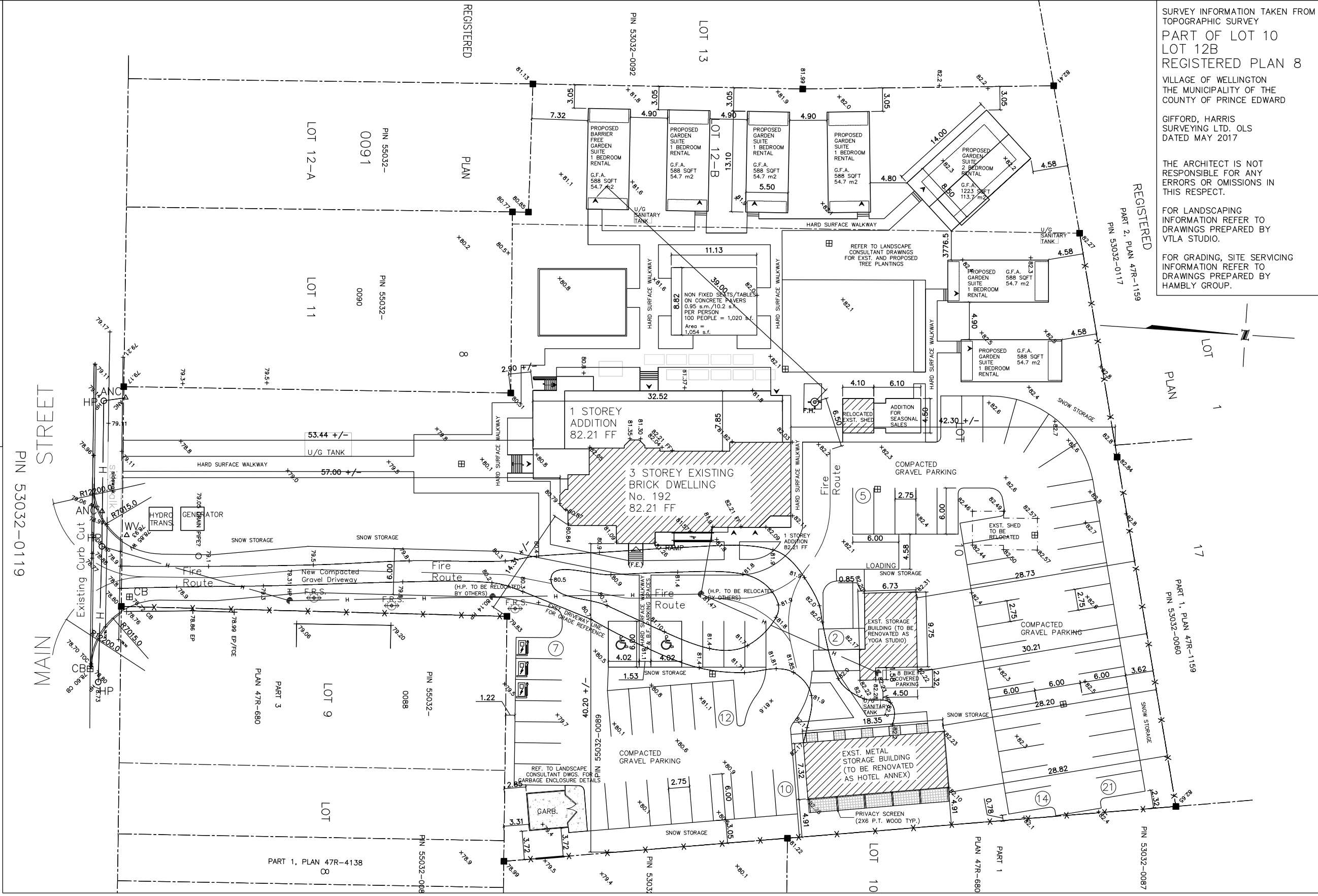

**GLOBAL** architect inc  
 6 Leswyn Road  
 Toronto, Ontario, M6A 1K2  
 tel (416)256-4440  
 fax (416)256-4449

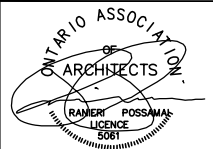

DATE	ISSUED FOR
11/19/2021	SITE PLAN APPROVAL

**WELLINGTON HOTEL**  
 192 MAIN STREET  
 WELLINGTON, ONTARIO

DRAWN BY D.Q.	DATE OF PLOT NOV. 19 2021
CHECKED BY P.P.	SCALE 1:500

DWG. TITLE  
**SITE PLAN**

PROJECT NO.  
**20-06**

**A-101**

**SUMMARY OF AREAS (Site)**

Site 2.25 Acres / 98,101 s.f.  
0.91 ha / 9,113.8 s.m.

**Building G.F.A. (footprint)**

EXST. Main House 3,289 s.f. +/- / 305.6 s.m. +/-

1 Storey Addition 2,995 s.f. +/- / 278.2 s.m. +/-

EXST. Metal Garage Bldg. (PROP. Yoga Studio Reno.) 764 s.f. +/- / 71.0 s.m. +/-

EXST. Metal Storage Bldg. (PROP. Hotel Annex Reno.) 1444 s.f. +/- / 134.2 s.m. +/-

Seasonal Sales (Exst. Shed) 196 s.f. +/- / 18.3 s.m. +/-  
Seasonal Sales Addition 274 s.f. +/- / 25.5 s.m. +/-

Cabins (7) 5,950 s.f. +/- / 552.8 s.m. +/-

TOTAL BUILDING 14,912 s.f. +/- / 1385.4 s.m. +/- (footprint)

Coverage = 15.2%

**SUMMARY OF AREAS (Main Building)**

**FLOOR AREA G.F.A.**

Ground Floor 3,289 s.f. +/- / 305.6 s.m. +/- (existing)

Addition 2,995 s.f. +/- / 278.2 s.m. +/-

Second Floor 1,977 s.f. +/- / 183.7 s.m. (existing)

Addition 137 s.f. +/- / 12.8 s.m. +/-

Third Floor 1,178 s.f. +/- / 109.5 s.m. (existing)

Addition 936 s.f. +/- / 87.0 s.m. +/-

Total 10,512 +/- s.f. / 976.8 +/- s.m.

Exst. Basement Floor 2,199 s.f. +/- / 204.3 s.m. (excluded)

Basement Floor Addition 2,862 s.f. +/- / 265.9 s.m. (excluded)

Belvedere Stair Hall 130.6 s.f. +/- / 12.2 s.m. (excluded)

Belvedere Vestibule 70.0 s.f. +/- / 6.6 s.m. +/- (excluded)

Dining Room Porch 434.9 s.f. +/- / 40.5 s.m. (excluded)

**Parking Required**

Restaurant - 1 space per 97 s.f. / 9.0 s.m. = 27 spaces (Including Patio)

Restaurant - 1 space per 97 s.f. / 9.0 s.m. = 13 spaces (Outdoor Dining Space)

Lobby/Lounge - 1 space per 97 s.f. / 9.0 s.m. = 6 spaces

Hotel - 1 space per Bedroom = 6 spaces

Bedroom Suite 7 - 1 space per Bedroom = 1 space

Belvedere - 1 space per 97 s.f. / 9.0 s.m. = 3 spaces

Store Building - 1 space per 200 s.f. / 18.5 s.m. = 3 spaces

Cabins - 1 space per cabin = 7 spaces

Hotel Annex - 1 space per bedroom = 5 spaces

Parking Required = 71 spaces

Parking Provided = 71 Spaces

**ONTARIO BUILDING CODE DATA MATRIX**

**PART 3 - FIRE PROTECTION, OCCUPANT SAFETY AND ACCESSIBILITY**

OBC REFERENCE [1]

Name of Practice		Global Architect Inc.	
Address 1		6 Leswyn Road, Toronto, Ontario M6A 1K2	
Address 2			
Contact		Paolo Pivetta	
Name of Project		Wellington Hotel	
Location/Address		192 Main Street, Wellington, Ontario	
Date		12-Nov-21	
		Seal & Signature	
3.00	BUILDING CODE VERSION	O.Reg. 332/12	LAST AMENDMENT O.Reg. 191/14
3.01	PROJECT TYPE	Addition and Renovation	[A] 1.1.2.
3.02	MAJOR OCCUPANCY CLASSIFICATION	OCCUPANCY	USE
		D Business & Personal Services	Spa (Basement)
		A2 Other assembly occupancies	Restaurant (Ground Floor)
		C Residential	Hotel (2nd and 3rd Floors)
3.03	SUPERIMPOSED MAJOR OCCUPANCIES	N/A	3.2.2.7.
3.04	BUILDING AREA (m²)	DESCRIPTION	EXISTING NEW TOTAL [A] 1.4.1.2.
		Existing Building	305.60 305.6
		One Storey Additions to South, West and North East	278.20 278.2
		TOTAL	305.6 278.2 583.8
3.05	GROSS AREA (m²)	DESCRIPTION	EXISTING NEW TOTAL [A] 1.4.1.2.
		Ground Floor	305.60 305.6
		Ground Floor Additions	278.20 278.2
		Second Floor	183.70 183.7
		Second Floor Addition	12.80 12.8
		Third Floor	109.50 109.5
		Third Floor Addition	87.00 87.0
		TOTAL	598.8 378.0 976.8
3.06	MEZZANINE AREA (m²)	DESCRIPTION	EXISTING NEW TOTAL 3.2.1.1.
		N/A	-
3.07	BUILDING HEIGHT	3 STOREYS ABOVE GRADE	(m) ABOVE GRADE [A] 1.4.1.2. & 3.2.1.1.
		1 STOREYS BELOW GRADE	
3.08	HIGH BUILDING	No	3.2.6
3.09	NUMBER OF STREETS/ FIREFIGHTER ACCESS	1 STREET(S)	3.2.2.10. & 3.2.5.
3.10	BUILDING CLASSIFICATION	3.2.2.53. Group D, up to 3 Storeys	3.2.2.20-83.
		3.2.2.24. Group A, Division 2, up to 6 Storeys, Any Area, Sprinklered	
		3.2.2.47. Group C, up to 3 Storeys	
3.11	SPRINKLER SYSTEM	Required PROVIDED Selected Floor Areas	3.2.1.5. & 3.2.2.17.
		DESCRIBE Entire Ground Floor including Kitchen	
3.12	STANDPIPE SYSTEM	Not Required	3.2.9.
3.13	FIRE ALARM SYSTEM	Required TYPE PROVIDED Single Stage	3.2.4.
3.14	WATER SERVICE/ SUPPLY IS ADEQUATE	Yes	
3.15	CONSTRUCTION TYPE	RESTRICTIONS Combustible Permitted	3.2.2.20-83.
		ACTUAL Combination HEAVY TIMBER CONSTRUCTION	N/A 3.2.1.4.
3.16	IMPORTANCE CATEGORY	Normal	4.1.2.1.(3), T4.1.2.1.B.
3.17	SEISMIC HAZARD INDEX (I, F, S, (0.2)) =	0.21 Seismic Design Not Required for Table 4.1.8.18. Items 6 to 21	4.1.8.18.(1)
3.18	OCCUPANT LOAD	FLOOR LEVEL/AREA	OCCUPANCY TYPE
		Basement	D Design of space 18
		Ground Floor	A2 m² per person 222
		Second Floor	C m² per person 11
		Third Floor	C m² per person 5
		TOTAL	256
3.19	BARRIER-FREE DESIGN	Yes	Ground Floor only 3.8.
3.20	HAZARDOUS SUBSTANCES	No	3.3.1.2. & 3.3.1.19.
3.21	REQUIRED FIRE RESISTANCE RATINGS	HORIZONTAL ASSEMBLY	RATING (H) SUPPORTING ASSEMBLY (H) NONCOMBUSTIBLE IN LIEU OF RATING? 3.2.2.20-83, 3.2.1.4.
		FLOORS OVER BSMT	1.00 1.00 N/A
		FLOORS	1.00 1.00 N/A
		MEZZANINE	N/A N/A
		ROOF	N/A N/A
3.22	SPATIAL SEPARATION	WALL	EBF AREA (m²) L.D. (m) % OF UNPROTECTED OPENINGS REQUIRED FRR (H) CONSTRUCTION TYPE CLADDING TYPE 3.2.3.
		Ground Floor Walls	9.00 100.00 - Combustible Permitted Combustible Permitted
		2nd and 3rd Floors	11.00 100.00 - Combustible Permitted Combustible Permitted
3.23	PLUMBING FIXTURE REQUIREMENTS	RATIO: MALE:FEMALE = 50:50 EXCEPT AS NOTED OTHERWISE	3.7.4.
		FLOOR LEVEL/AREA	OCCUPANT LOAD OBC SENTENCE FIXTURES REQUIRED FIXTURES PROVIDED
		Basement Spa (D Occupancy)	18 3.7.4.7.(1) 2 2
		Ground Floor Restaurant (A2 Occupancy)	210 3.7.4.3.(4) 6 6
		Restaurant Staff	12 3.7.4.3.(6) 1 5
		Hotel Suites (C Occupancy)	3.7.4.6.(1) Each hotel suite served by private water closet
3.24	ENERGY EFFICIENCY	COMPLIANCE PATH Table SBS 5-5	
		CLIMATIC ZONE Zone 5	

Ontario Building Code Data Matrix, Part 3 © Ontario Association of Architects

August 2018

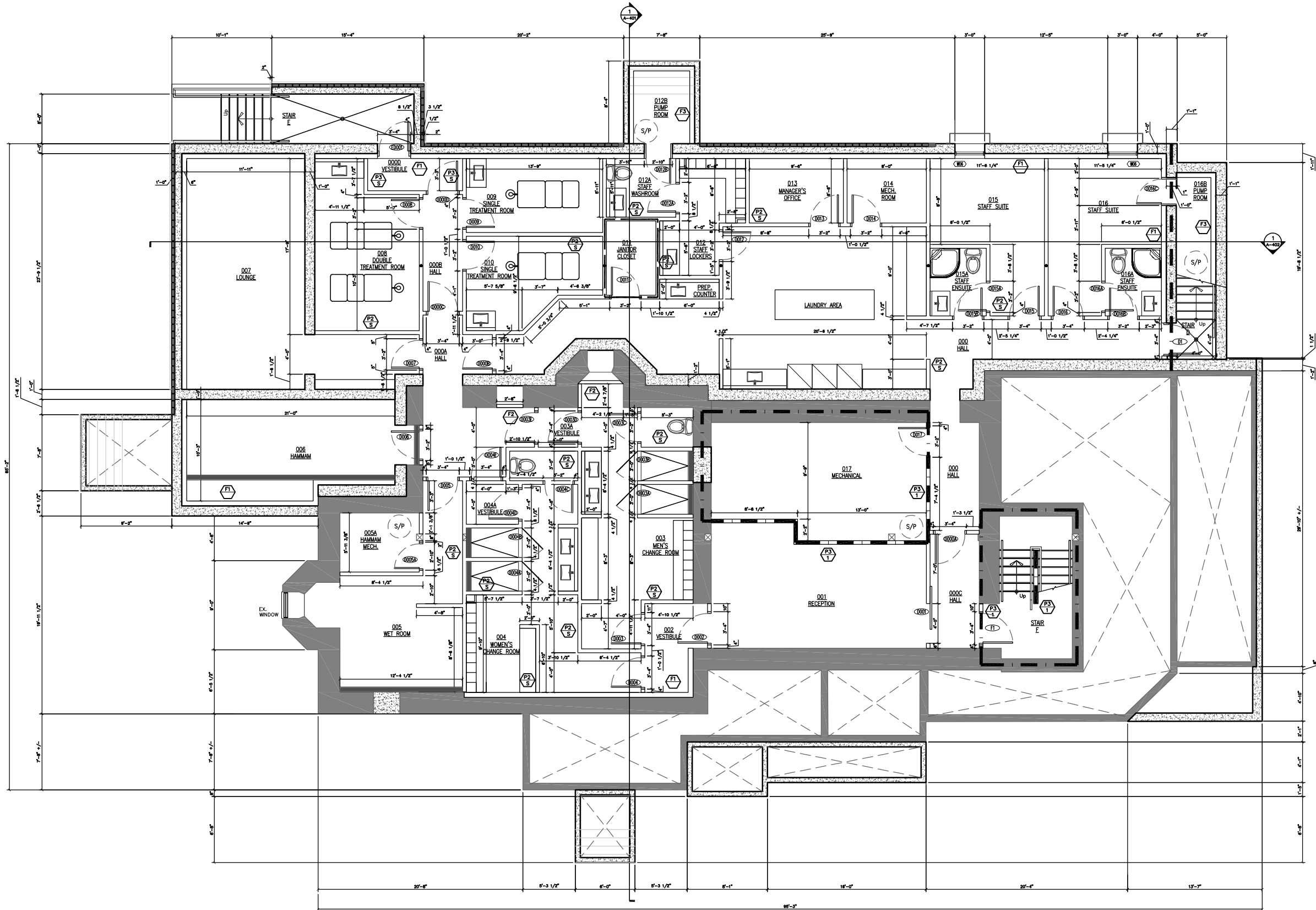

**GLOBAL**  
architect inc.

6 Leswyn Road  
Toronto, Ontario, M6A 1K2  
tel (416)256-4440  
fax (416)256-4449

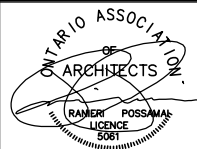

DATE	ISSUED FOR
11/19/2021	SITE PLAN APPROVAL

**WELLINGTON HOTEL**  
192 MAIN STREET  
WELLINGTON, ONTARIO

DRAWN BY  
D.Q.

CHECKED BY  
P.P.

DATE OF PLOT  
NOV. 19 2021

SCALE  
3/32" = 1'

DWG. TITLE  
**BASEMENT FLOOR PLAN**

PROJECT NO.  
**20-06**

**A-201**

**Wall Types**

- EXISTING WALL
- NEW WALL
- 0 HOUR FIRE RATING
- 1 HOUR FIRE RATING
- EXTERIOR WALL
  - 4" FACE BRICK / STONE
  - 1" AIR SPACE
  - 2" POLYURETHANE SPRAY FOAM INSULATION
  - 1/2" EXTERIOR GRADE SHEATHING
  - 2x8 WOOD STUDS @ 16" O/C
  - R 22 MINERAL WOOL INSULATION
  - 6 MIL POLY VAPOUR BARRIER
  - 1/2" GYPSUM BOARD
- EXTERIOR WALL
  - 4" FACE BRICK / STONE
  - 1" AIR SPACE
  - 2" POLYURETHANE SPRAY FOAM INSULATION
  - 1/2" EXTERIOR GRADE SHEATHING
  - 6" STRUCTURAL METAL STUDS @ 16" O/C
  - R 22 MINERAL WOOL INSULATION
  - 6 MIL POLY VAPOUR BARRIER
  - 5/8" TYPE 'X' GYPSUM BOARD
  - 5/8" TYPE 'X' GYPSUM BOARD
- EXTERIOR WALL
  - PRE-FINISHED "WOOD GRAIN" METAL PANEL
  - # 2 GRT
  - 2" POLYURETHANE SPRAY FOAM INSULATION
  - 1/2" EXTERIOR GRADE SHEATHING
  - 2x8 WOOD STUDS @ 16" O/C
  - R 22 MINERAL WOOL INSULATION
  - 6 MIL POLY VAPOUR BARRIER
  - 1/2" GYPSUM BOARD
- EXTERIOR WALL BELOW GRADE
  - DRAINAGE MATT
  - WATERPROOF MEMBRANE
  - REINFORCED CONCRETE FOUNDATION WALL (SEE STRUCTURAL DRAWINGS)
  - 2x6 WOOD STUDS @ 16" O/C
  - R 22 MINERAL WOOL INSULATION
  - 6 MIL POLY VAPOUR BARRIER
  - 1/2" GYPSUM BOARD
- INTERIOR DEMISING WALL
  - 1 HOUR RATING
  - 5/8" TYPE 'X' GYPSUM BOARD
  - 5/8" TYPE 'X' GYPSUM BOARD
  - 5 1/2" WOOD STUDS @ 16" O/C
  - 5 1/2" MINERAL WOOL INSULATION
  - 5/8" TYPE 'X' GYPSUM BOARD
  - 5/8" TYPE 'X' GYPSUM BOARD
- INTERIOR DEMISING WALL
  - 1 HOUR RATING
  - SAME AS P1 BUT 6" METAL STUD USED IN PLACE OF WOOD STUD
- INTERIOR PARTITION
  - 1/2" GYPSUM BOARD
  - 3 1/2" WOOD STUDS @ 16" O/C
  - 3 1/2" MINERAL WOOL INSULATION
  - 1/2" GYPSUM BOARD
- INTERIOR PARTITION
  - 5/8" TYPE 'X' GYPSUM BOARD
  - 3 1/2" WOOD STUDS @ 16" O/C
  - 3 1/2" MINERAL WOOL INSULATION
  - 5/8" TYPE 'X' GYPSUM BOARD
- INTERIOR DEMISING WALL
  - 1 HOUR RATED STC 51
  - EXISTING WALL: LATH AND PLASTER
  - 2" X 4" WOOD STUDS @ 16" O/C
  - LATH AND PLASTER
  - ROOM INTERIOR (ROOM SIDE): EXISTING LATH AND PLASTER TO BE REMOVED
  - ADD: 3 1/2" MINERAL WOOL INSULATION
  - 5/8" TYPE 'X' GYPSUM BOARD
  - ROOM EXTERIOR (HALL SIDE): EXISTING LATH AND PLASTER TO BE REPAIRED
  - ADD: 1/4" GYPSUM BOARD
- EXTERIOR WALL (EXISTING)
  - SOLID MASONRY (BRICK) WALL
  - REMOVE LATH AND PLASTER
  - REMOVE STRAPPING
  - ADD: 2" X 4" WOOD STUDS @ 16" O/C
  - R 12 BATT INSULATION
  - 6 MIL POLY VAPOUR BARRIER
  - 1/2" GYPSUM BOARD
- EXTERIOR WALL (EXISTING)
  - EXISTING FOUNDATION WALL
  - 2" X 6" WOOD STUDS @ 16" O/C
  - R 22 MINERAL WOOL INSULATION
  - 6 MIL POLY VAPOUR BARRIER
  - 1/2" GYPSUM BOARD
- INTERIOR METAL STUD PARTITION
  - 1/2" TYPE 'X' GYPSUM BOARD
  - 2 1/2" METAL STUDS @ 16" O/C
  - 1/2" TYPE 'X' GYPSUM BOARD
- EXTERIOR WALL FURRING
  - 2" POLYURETHANE SPRAY FOAM INSULATION
  - 2" X 4" WOOD STUDS @ 16" O/C
  - R 22 MINERAL WOOL INSULATION
  - 6 MIL POLY VAPOUR BARRIER
  - 1/2" GYPSUM BOARD
- WALL FURRING
  - 2" X 4" WOOD STUDS @ 16" O/C
  - 1/2" GYPSUM BOARD
- EXTERIOR WALL FURRING
  - R20 BATT INSULATION BLANKET

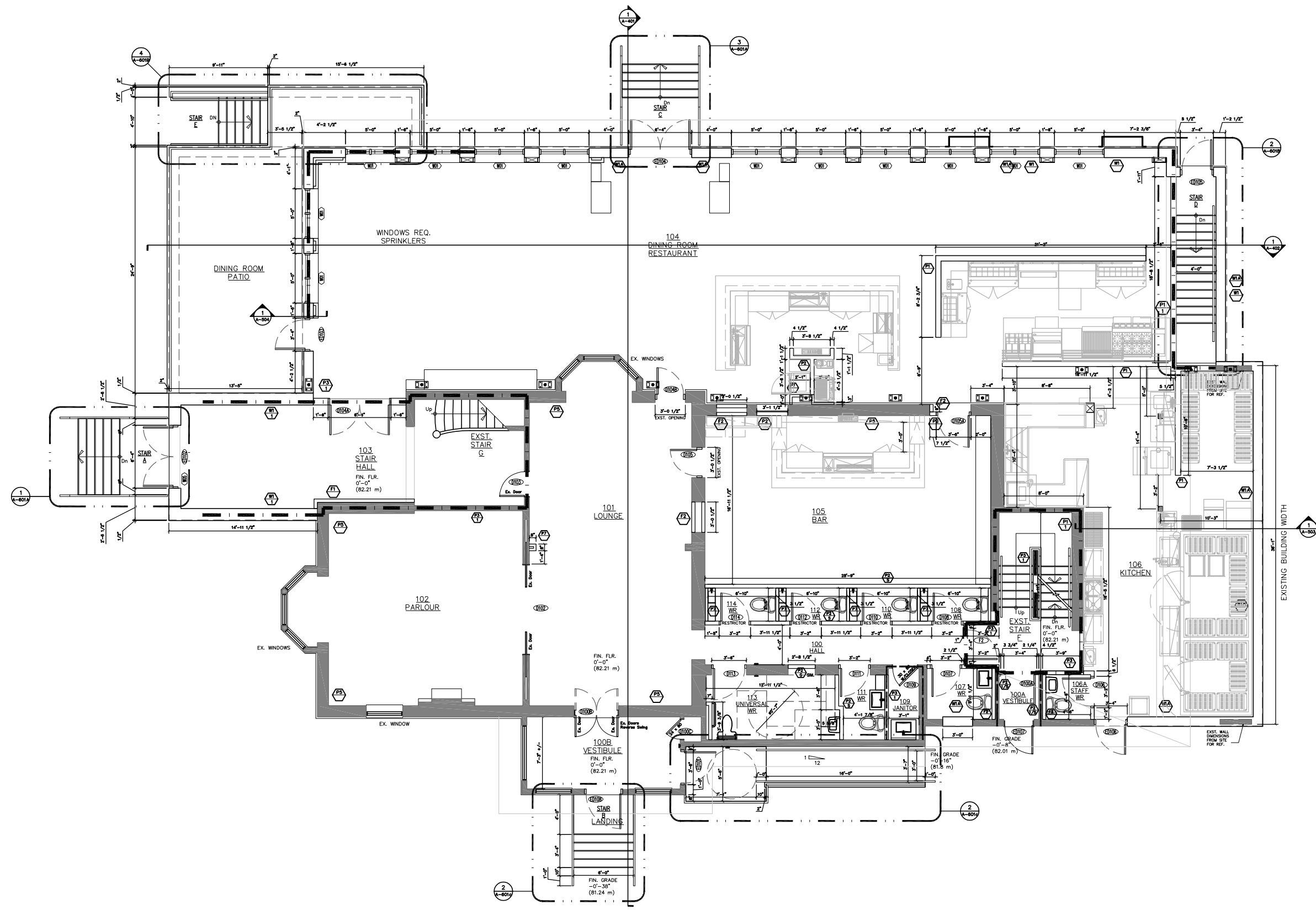

**GLOBAL** architects inc.

6 Leswyn Road  
Toronto, Ontario, M6A 1K2  
tel (416)256-4440  
fax (416)256-4449

ONTARIO ASSOCIATION OF ARCHITECTS

RAMER POSSAMAL LICENCE 5061

DATE	ISSUED FOR
11/19/2021	SITE PLAN APPROVAL

**WELLINGTON HOTEL**  
192 MAIN STREET  
WELLINGTON, ONTARIO

DRAWN BY  
D.Q.

CHECKED BY  
P.P.

DATE OF PLOT  
NOV. 19 2021

SCALE  
3/32" = 1'

DWG. TITLE  
**GROUND FLOOR PLAN**

PROJECT NO.  
**20-06**

**A-202**

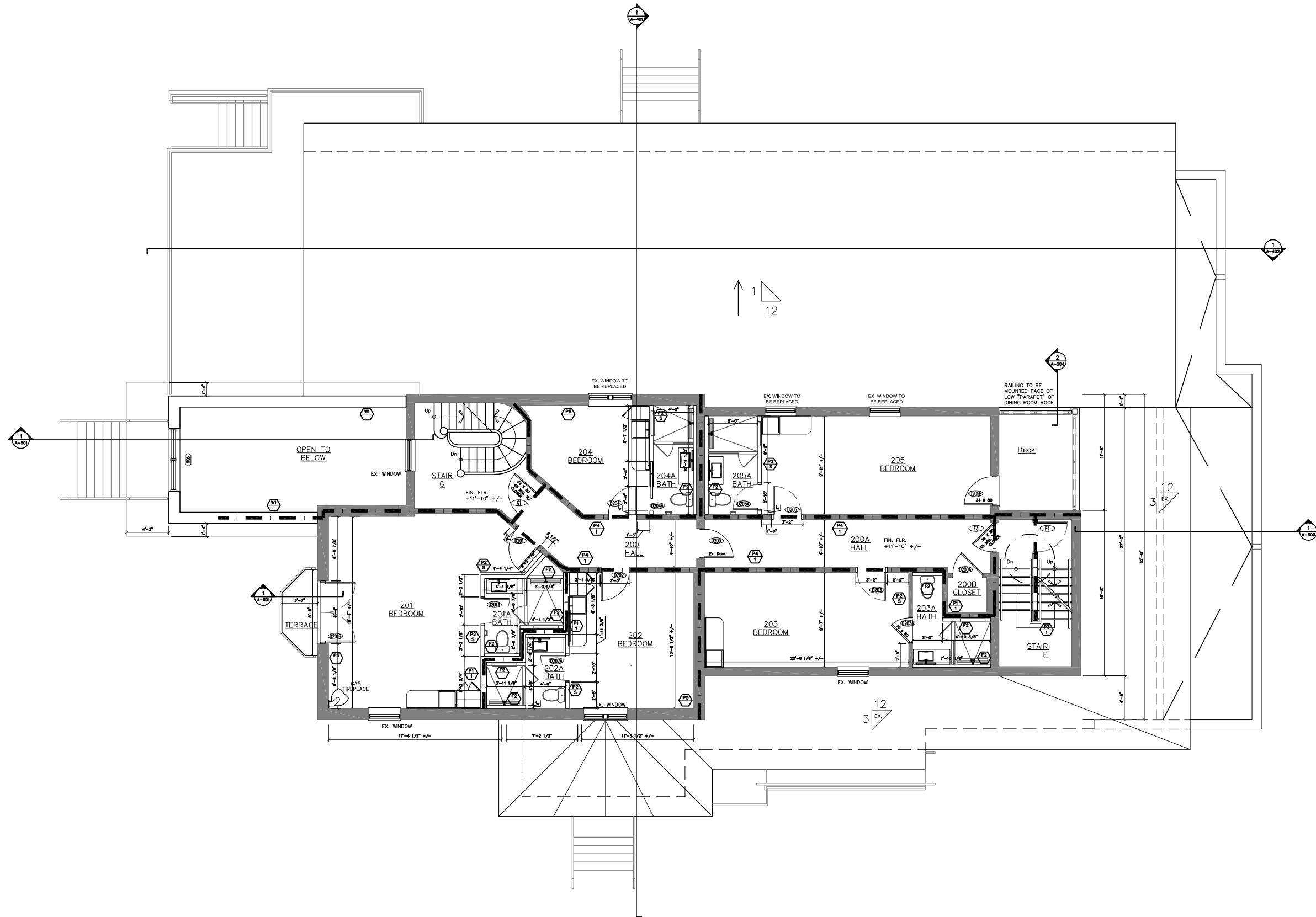

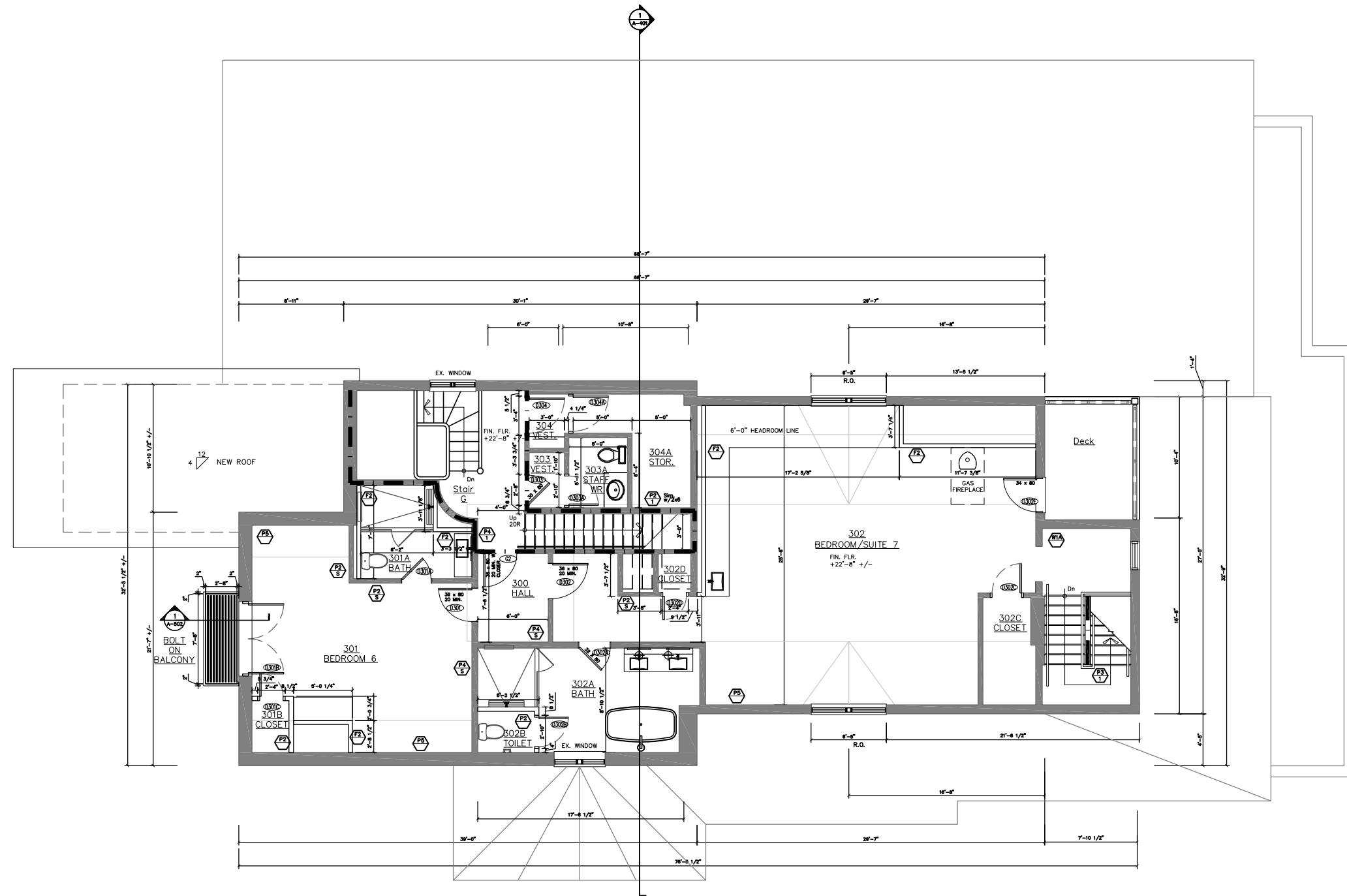

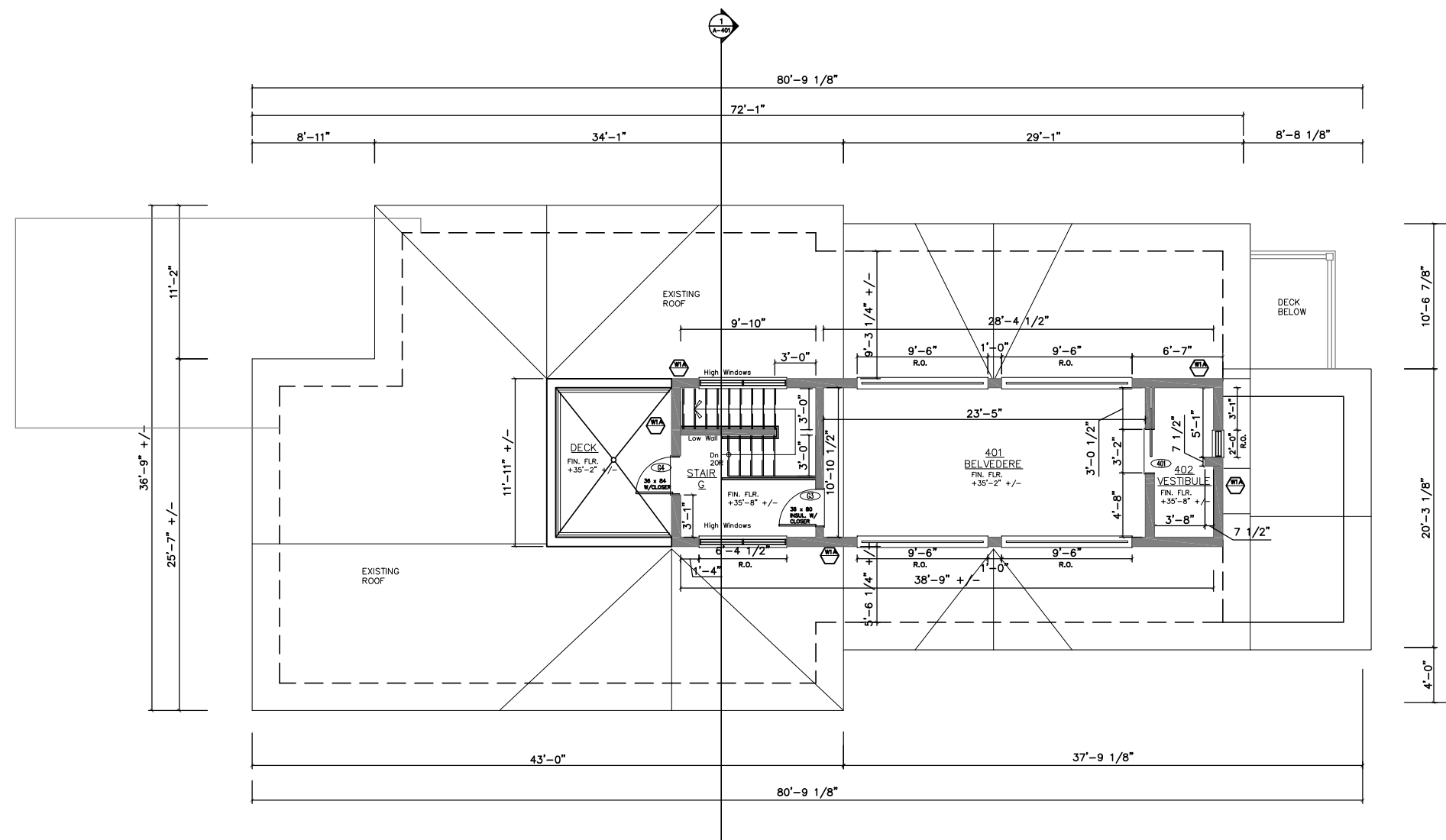

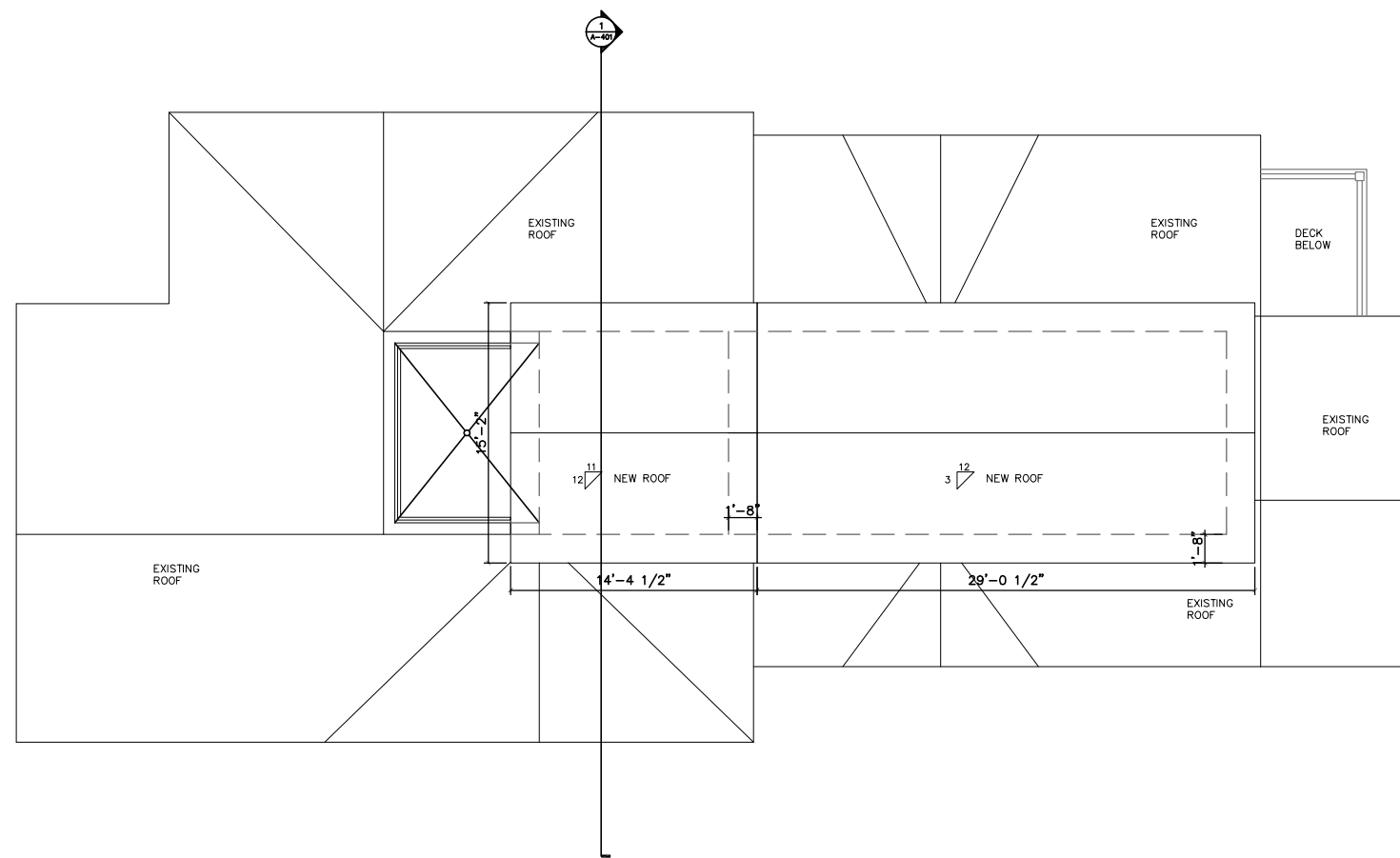



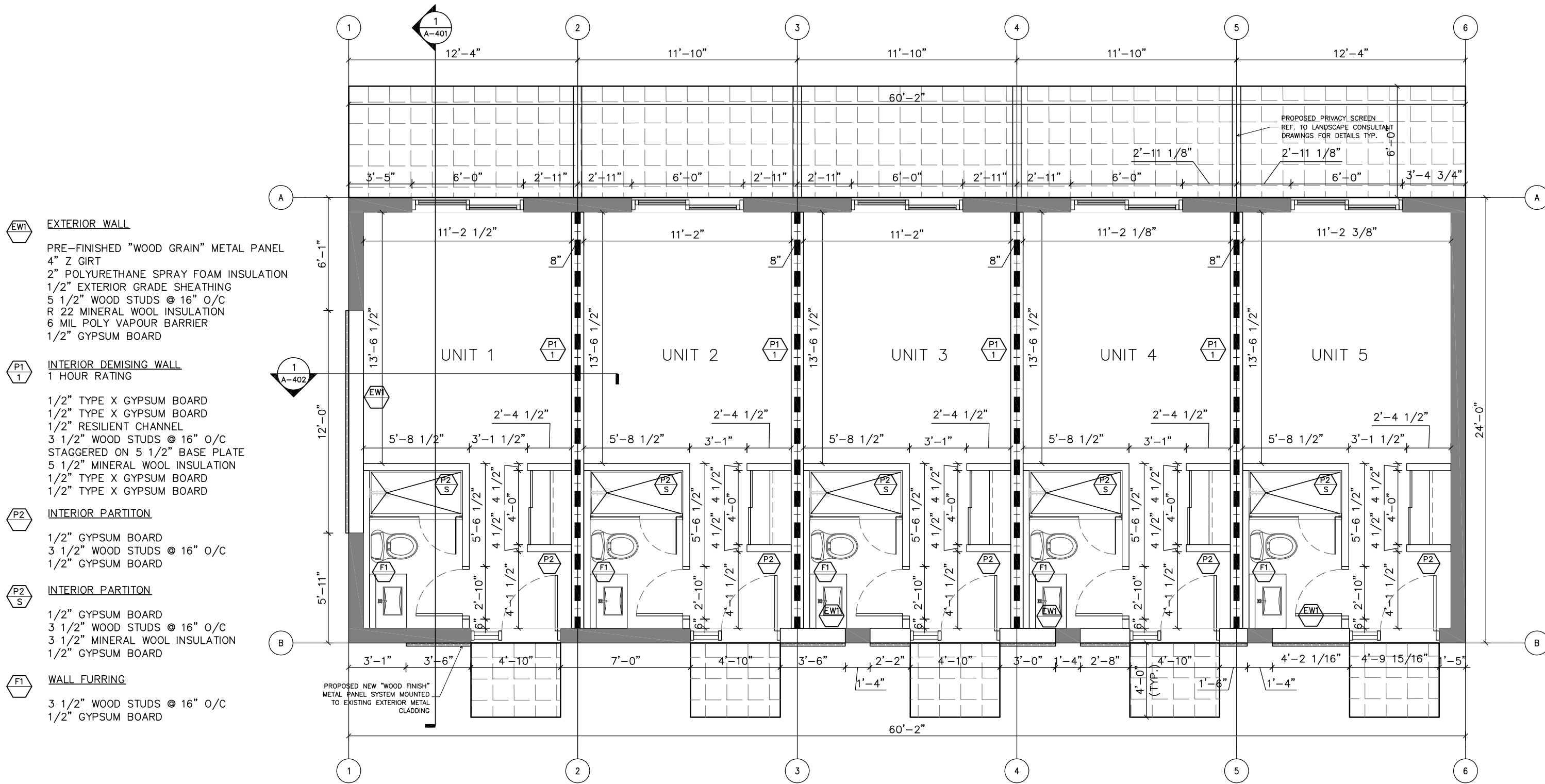

**EW1 EXTERIOR WALL**  
 PRE-FINISHED "WOOD GRAIN" METAL PANEL  
 4" Z GIRT  
 2" POLYURETHANE SPRAY FOAM INSULATION  
 1/2" EXTERIOR GRADE SHEATHING  
 5 1/2" WOOD STUDS @ 16" O/C  
 R 22 MINERAL WOOL INSULATION  
 6 MIL POLY VAPOUR BARRIER  
 1/2" GYPSUM BOARD

**P1 1 INTERIOR DEMISING WALL**  
 1 HOUR RATING  
 1/2" TYPE X GYPSUM BOARD  
 1/2" TYPE X GYPSUM BOARD  
 1/2" RESILIENT CHANNEL  
 3 1/2" WOOD STUDS @ 16" O/C  
 STAGGERED ON 5 1/2" BASE PLATE  
 5 1/2" MINERAL WOOL INSULATION  
 1/2" TYPE X GYPSUM BOARD  
 1/2" TYPE X GYPSUM BOARD

**P2 INTERIOR PARTITON**  
 1/2" GYPSUM BOARD  
 3 1/2" WOOD STUDS @ 16" O/C  
 1/2" GYPSUM BOARD

**P2S INTERIOR PARTITON**  
 1/2" GYPSUM BOARD  
 3 1/2" WOOD STUDS @ 16" O/C  
 3 1/2" MINERAL WOOL INSULATION  
 1/2" GYPSUM BOARD

**F1 WALL FURRING**  
 3 1/2" WOOD STUDS @ 16" O/C  
 1/2" GYPSUM BOARD

PROPOSED NEW "WOOD FINISH"  
 METAL PANEL SYSTEM MOUNTED  
 TO EXISTING EXTERIOR METAL  
 CLADDING

PROPOSED PRIVACY SCREEN  
 REF. TO LANDSCAPE CONSULTANT  
 DRAWINGS FOR DETAILS TYP.

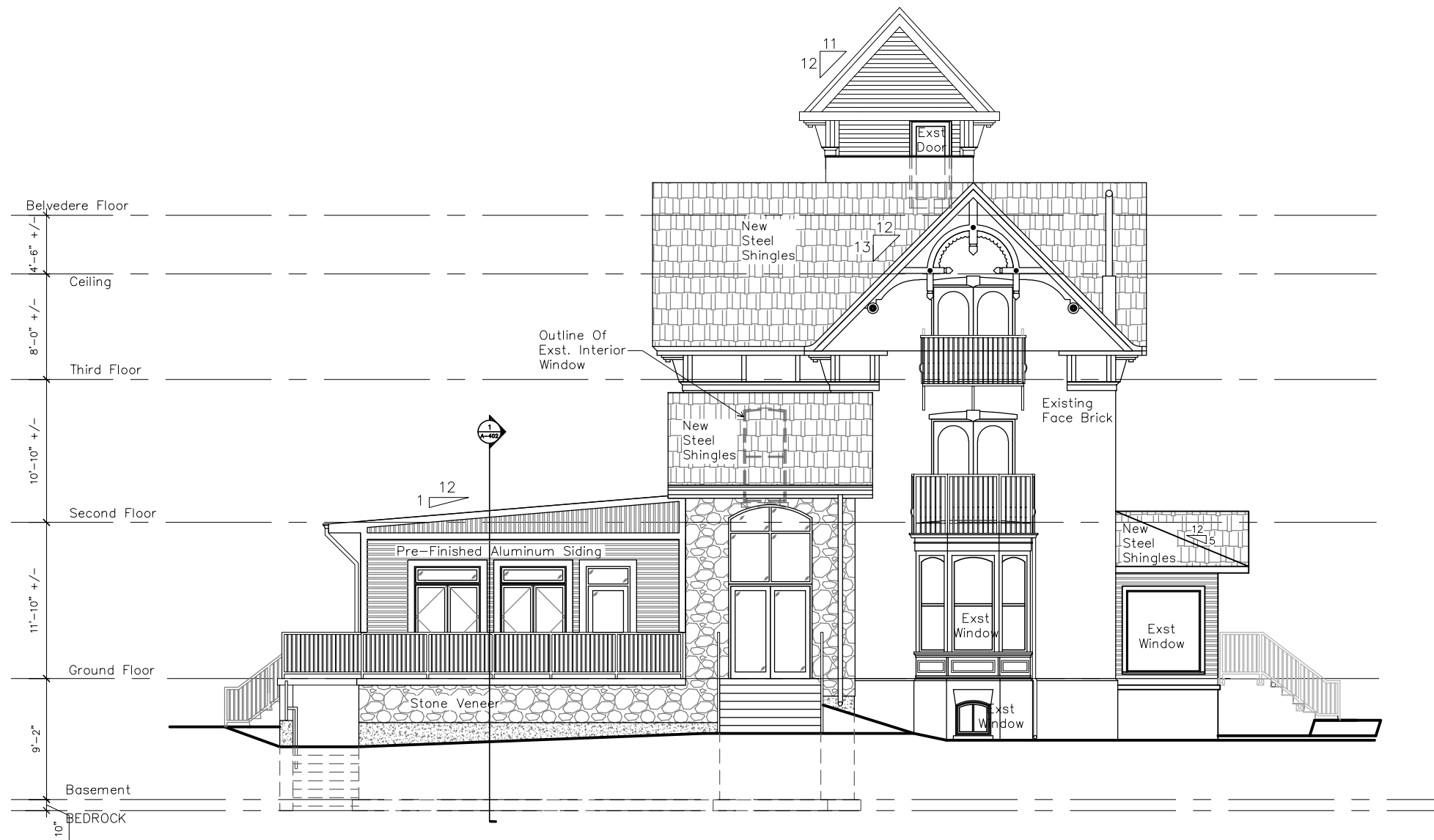

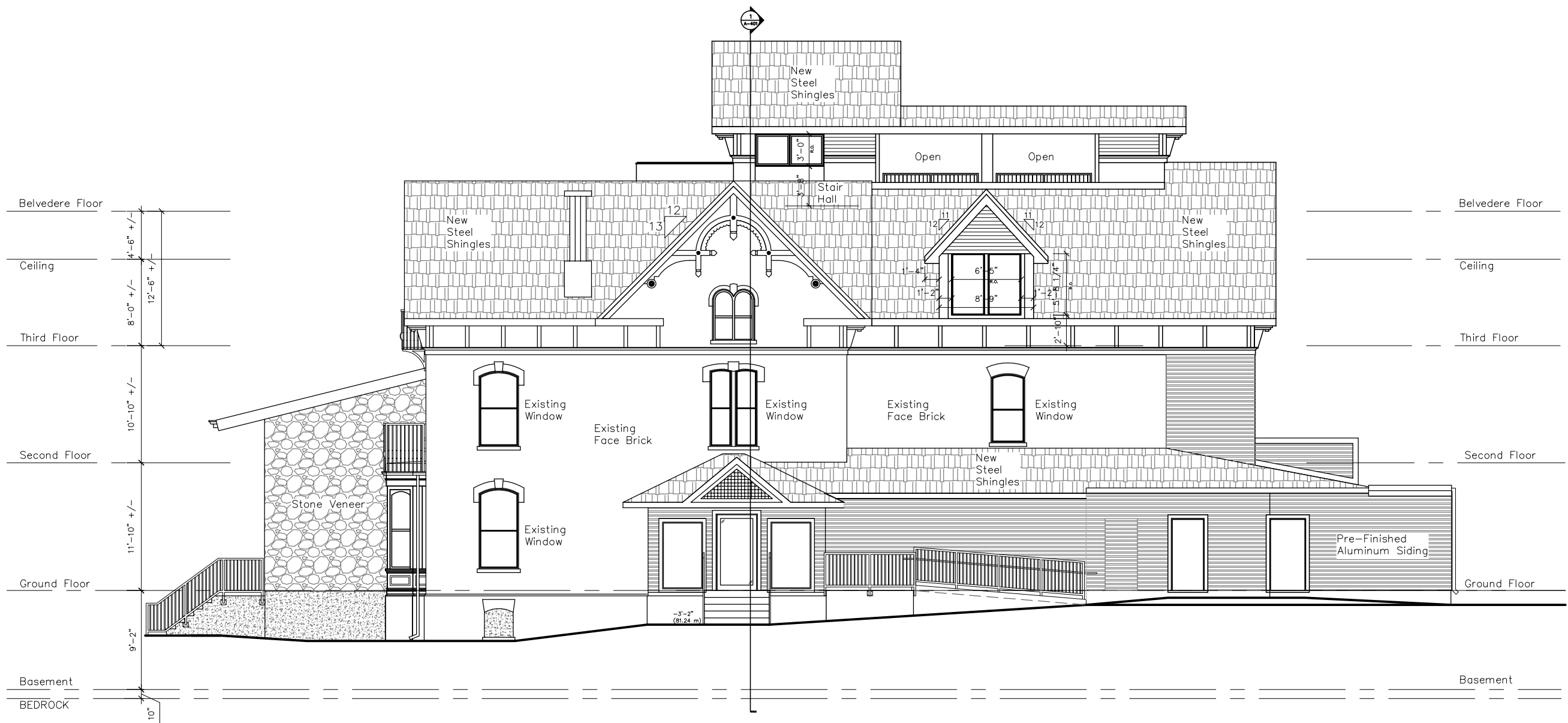

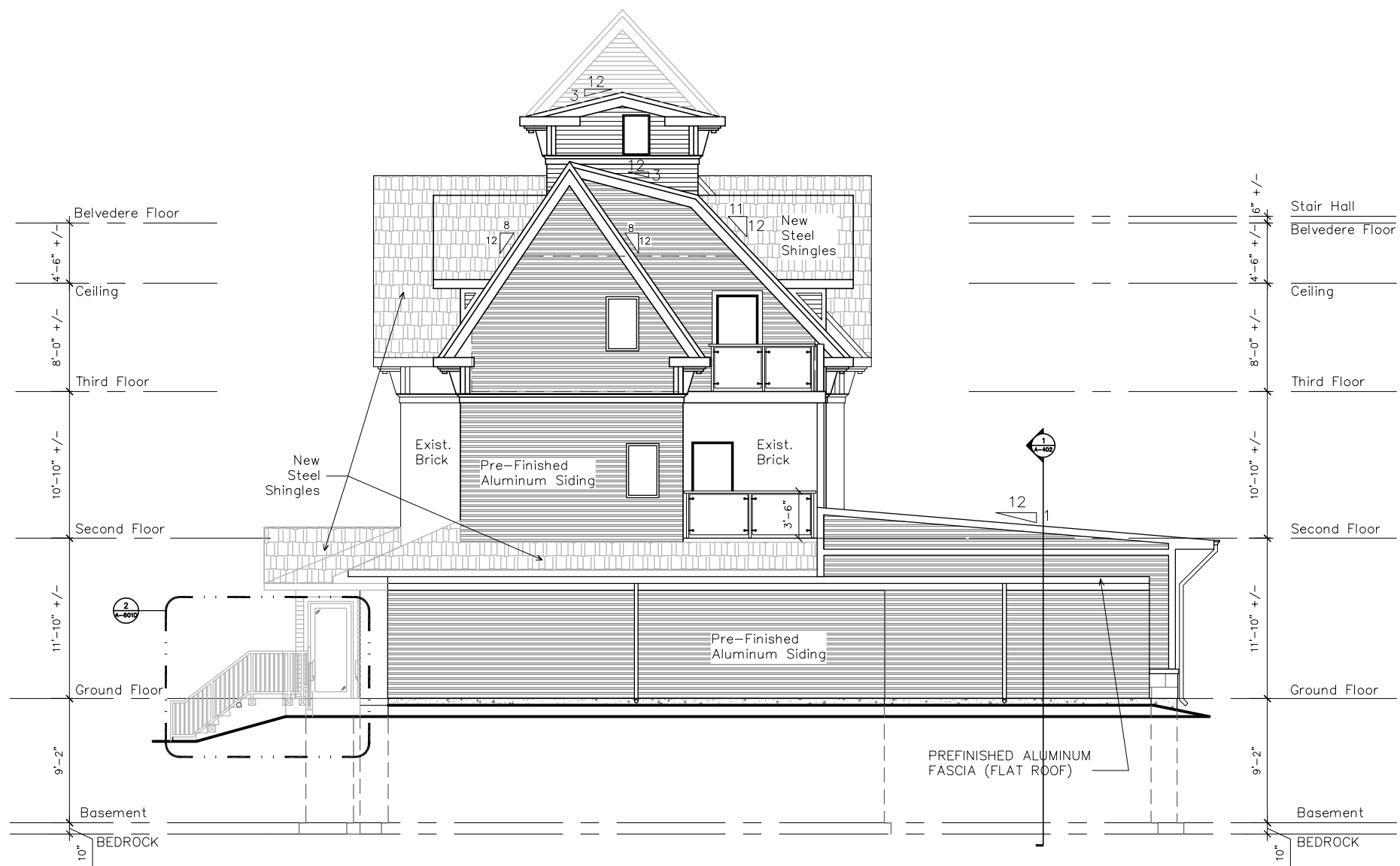



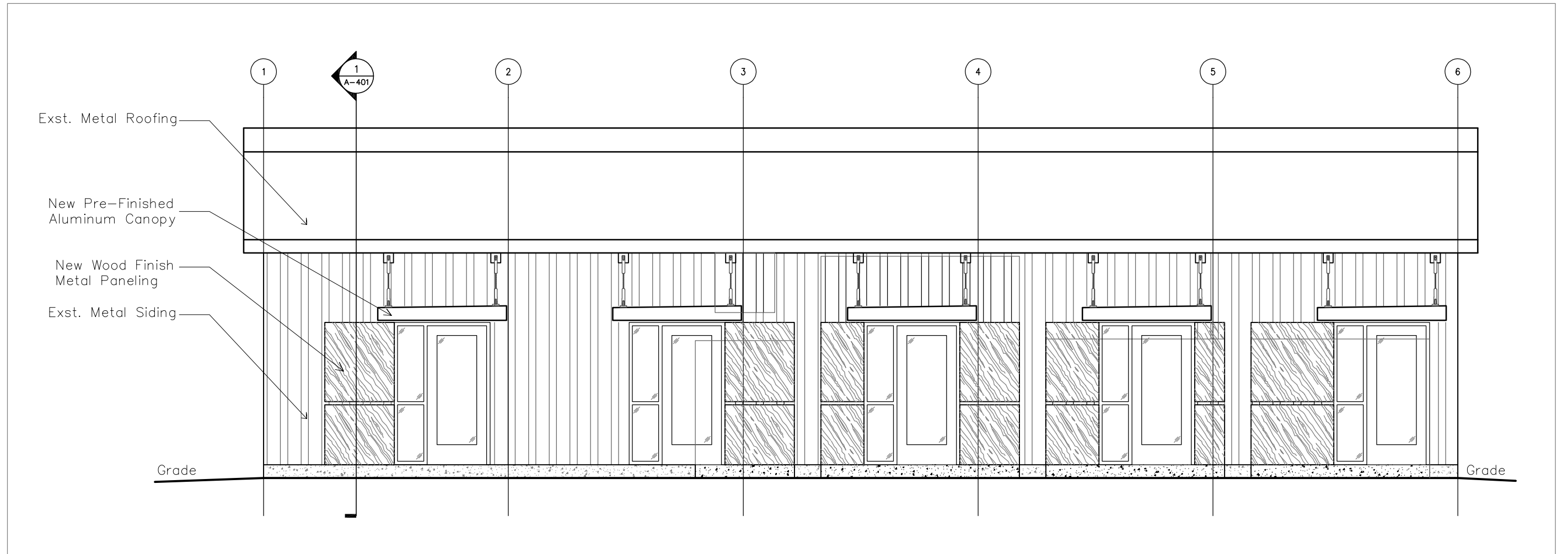

**GLOBAL**  
architect inc.

6 Leswyn Road  
Toronto, Ontario, M6A 1K2  
tel (416)256-4440  
fax (416)256-4449

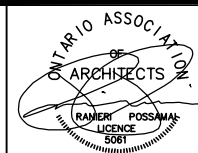

DATE	ISSUED FOR
11/19/2021	SITE PLAN APPROVAL

**WELLINGTON HOTEL**  
192 MAIN STREET  
WELLINGTON, ONTARIO

DRAWN BY  
D.Q.  
CHECKED BY  
P.P.

DATE OF PLOT  
NOV. 19 2021  
SCALE  
3/16" = 1'

DWG. TITLE  
**WEST ELEVATION - ANNEX BUILDING**

PROJECT NO.  
**20-06**

**A-305**

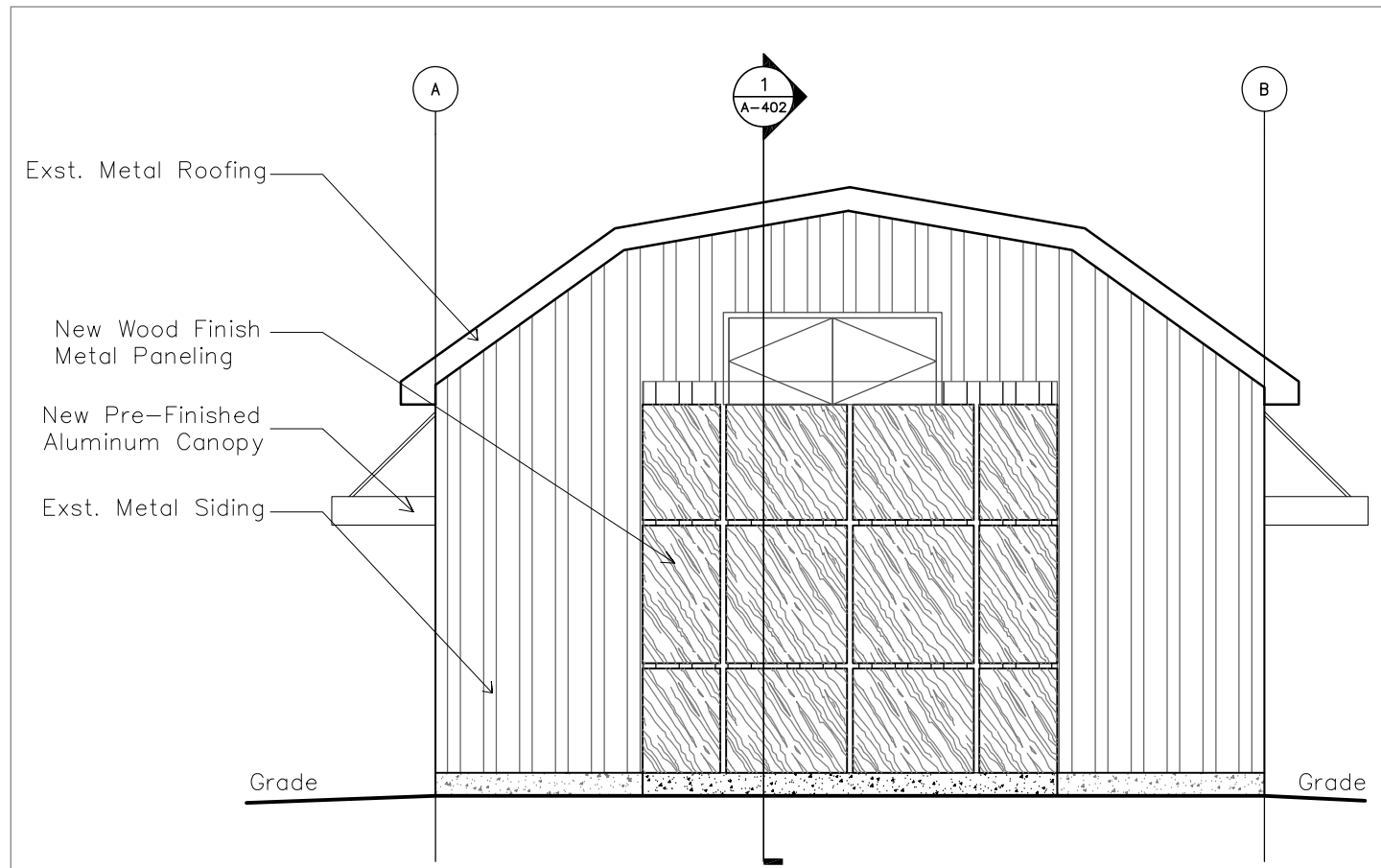

2 NORTH ELEVATION  
A-302 SCALE 3/16" = 1'

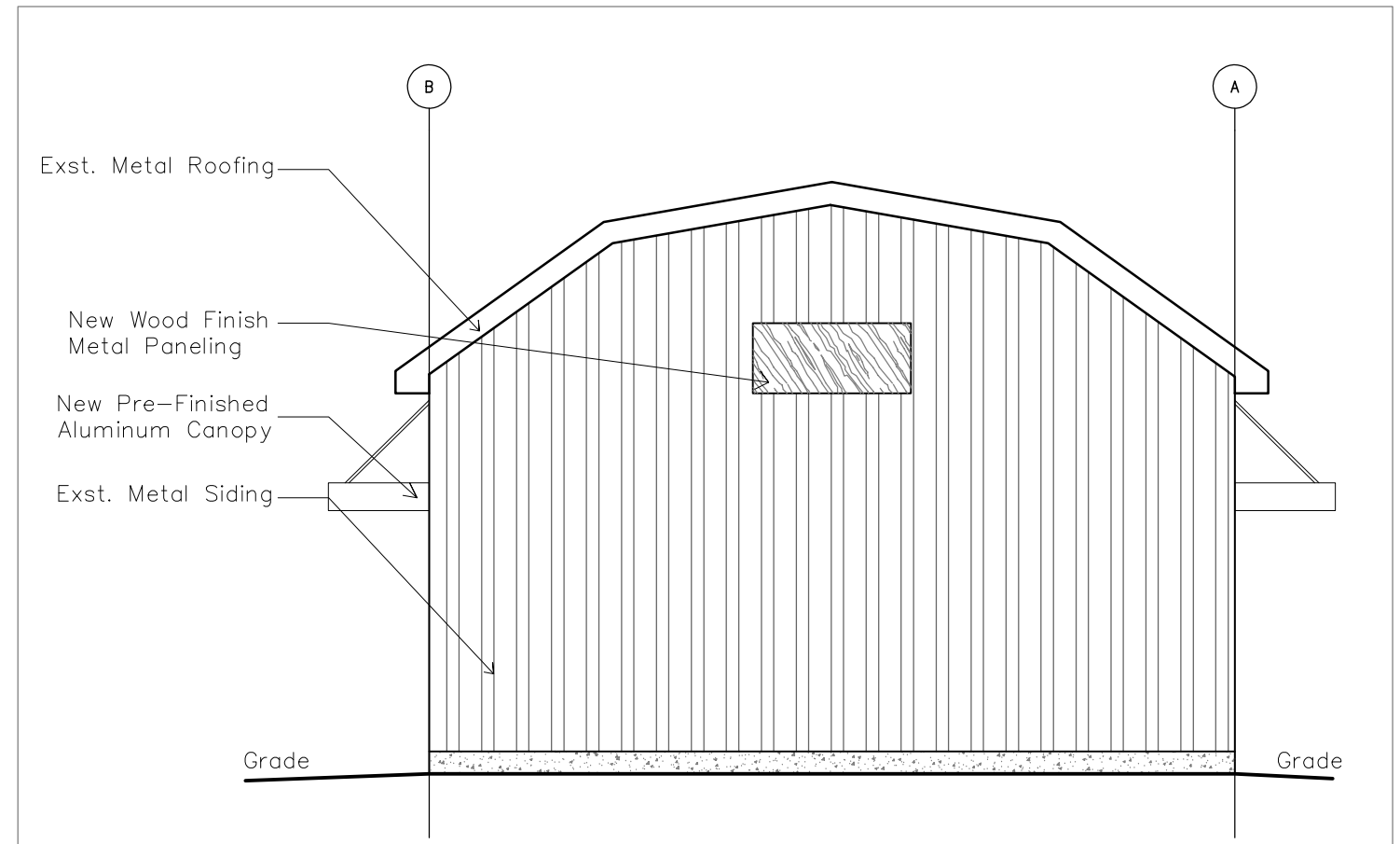

1 SOUTH ELEVATION  
A-302 SCALE 3/16" = 1'

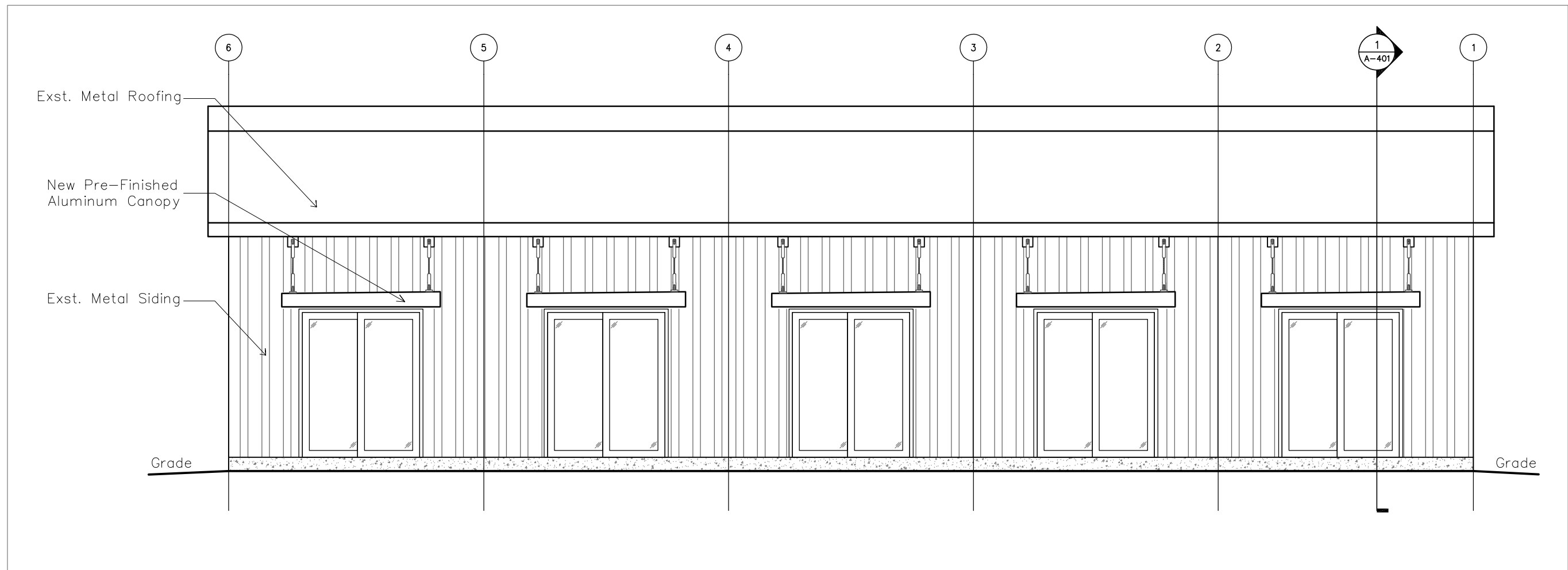



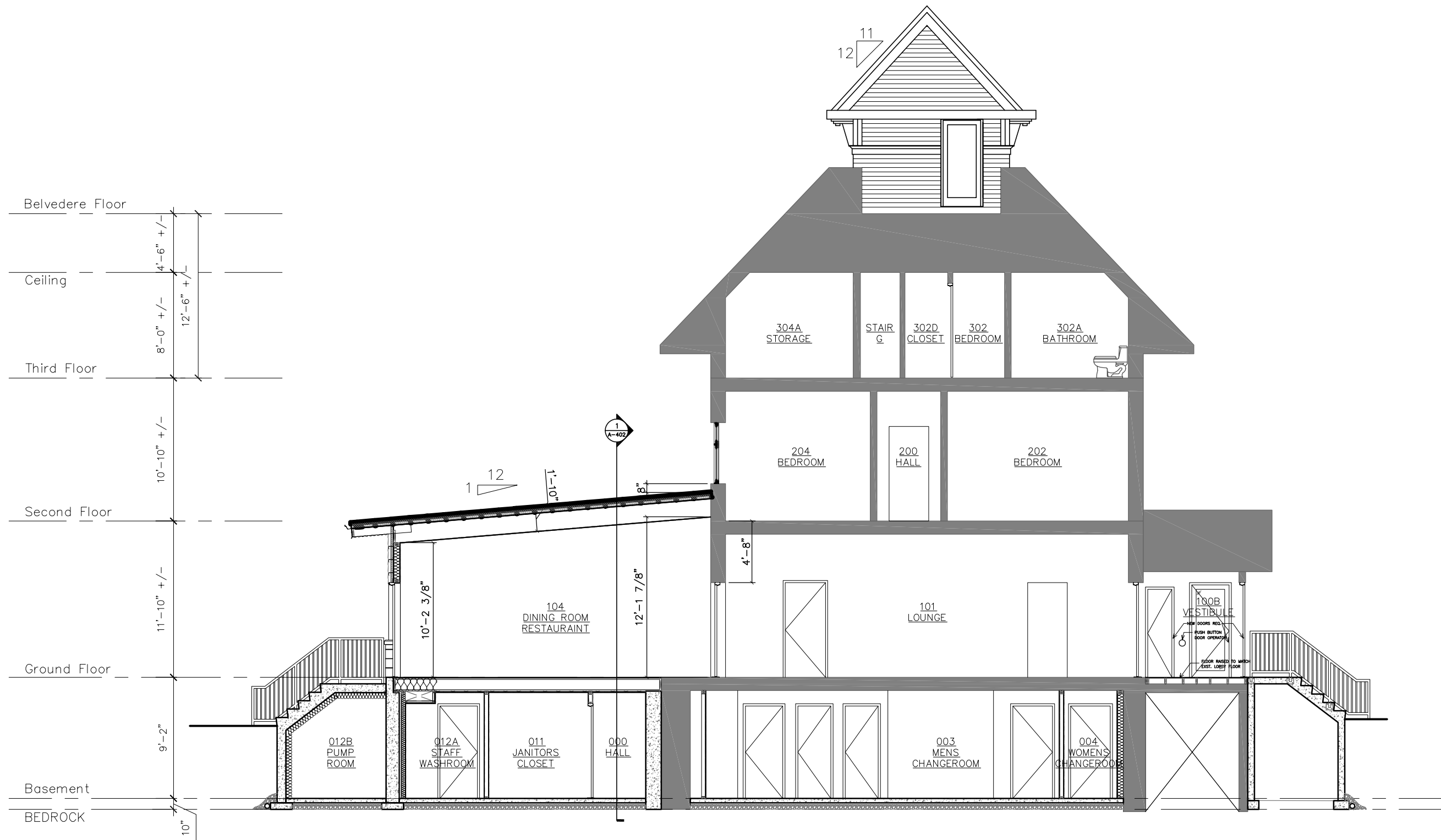

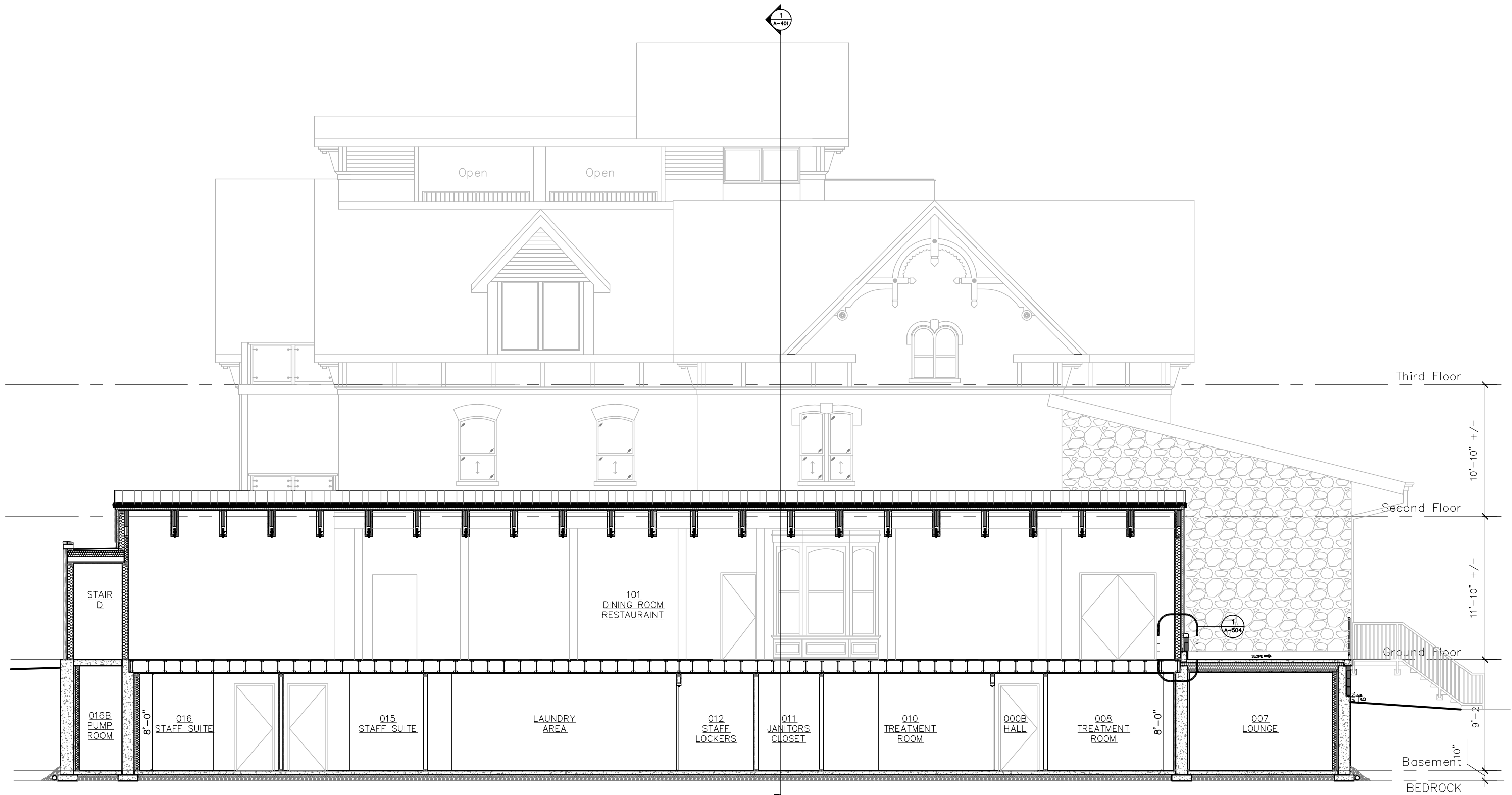

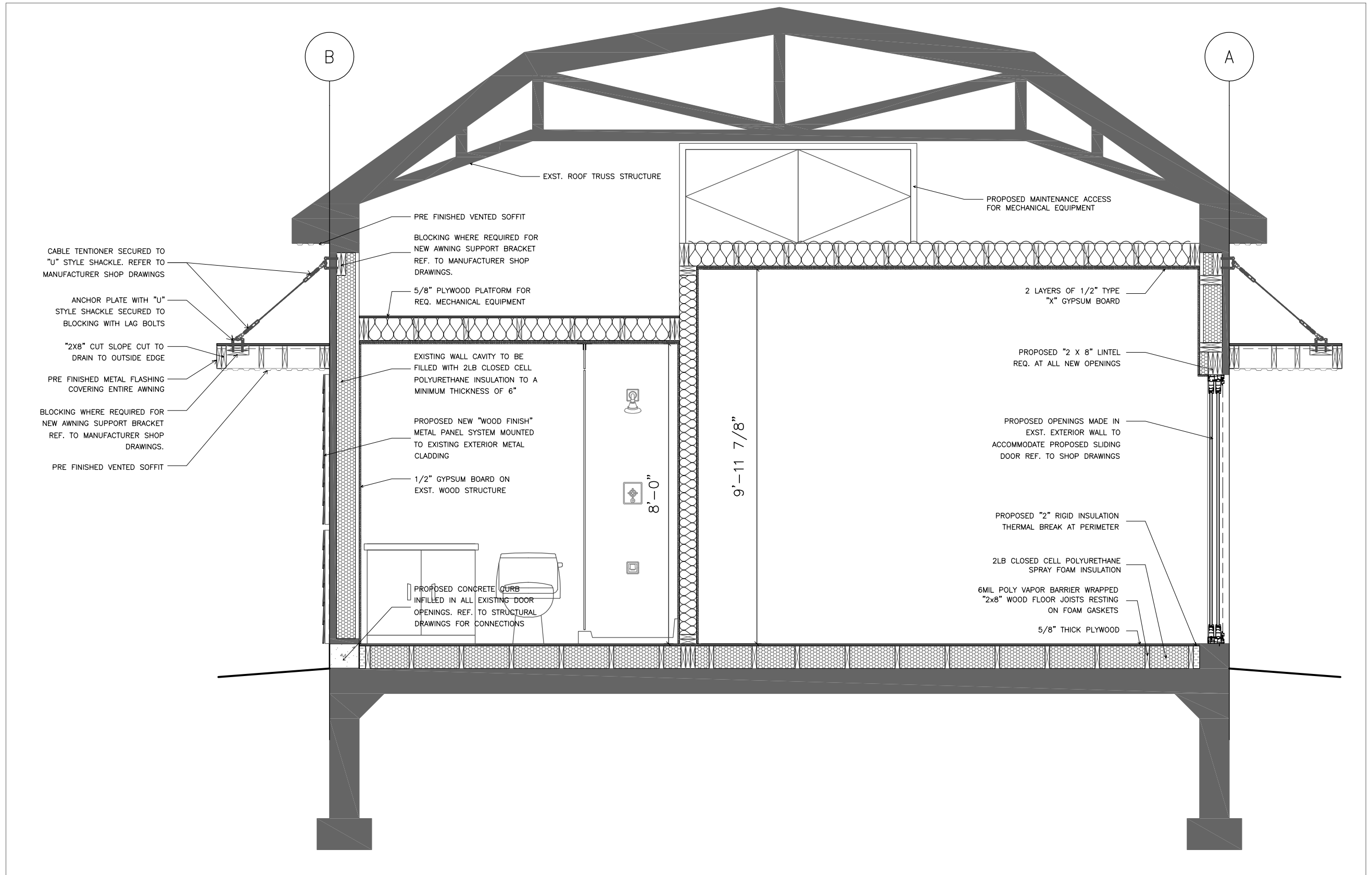

CABLE TENTIONER SECURED TO "U" STYLE SHACKLE. REFER TO MANUFACTURER SHOP DRAWINGS

ANCHOR PLATE WITH "U" STYLE SHACKLE SECURED TO BLOCKING WITH LAG BOLTS

"2X8" CUT SLOPE CUT TO DRAIN TO OUTSIDE EDGE

PRE FINISHED METAL FLASHING COVERING ENTIRE AWNING

BLOCKING WHERE REQUIRED FOR NEW AWNING SUPPORT BRACKET REF. TO MANUFACTURER SHOP DRAWINGS.

PRE FINISHED VENTED SOFFIT

PRE FINISHED VENTED SOFFIT

BLOCKING WHERE REQUIRED FOR NEW AWNING SUPPORT BRACKET REF. TO MANUFACTURER SHOP DRAWINGS.

5/8" PLYWOOD PLATFORM FOR REQ. MECHANICAL EQUIPMENT

EXISTING WALL CAVITY TO BE FILLED WITH 2LB CLOSED CELL POLYURETHANE INSULATION TO A MINIMUM THICKNESS OF 6"

PROPOSED NEW "WOOD FINISH" METAL PANEL SYSTEM MOUNTED TO EXISTING EXTERIOR METAL CLADDING

1/2" GYPSUM BOARD ON EXST. WOOD STRUCTURE

PROPOSED CONCRETE CURB INFILLED IN ALL EXISTING DOOR OPENINGS. REF. TO STRUCTURAL DRAWINGS FOR CONNECTIONS

EXST. ROOF TRUSS STRUCTURE

PROPOSED MAINTENANCE ACCESS FOR MECHANICAL EQUIPMENT

2 LAYERS OF 1/2" TYPE "X" GYPSUM BOARD

PROPOSED "2 X 8" LINTEL REQ. AT ALL NEW OPENINGS

PROPOSED OPENINGS MADE IN EXST. EXTERIOR WALL TO ACCOMMODATE PROPOSED SLIDING DOOR REF. TO SHOP DRAWINGS

PROPOSED "2" RIGID INSULATION THERMAL BREAK AT PERIMETER

2LB CLOSED CELL POLYURETHANE SPRAY FOAM INSULATION

6MIL POLY VAPOR BARRIER WRAPPED "2x8" WOOD FLOOR JOISTS RESTING ON FOAM GASKETS

5/8" THICK PLYWOOD

8'-0"

9'-11 7/8"

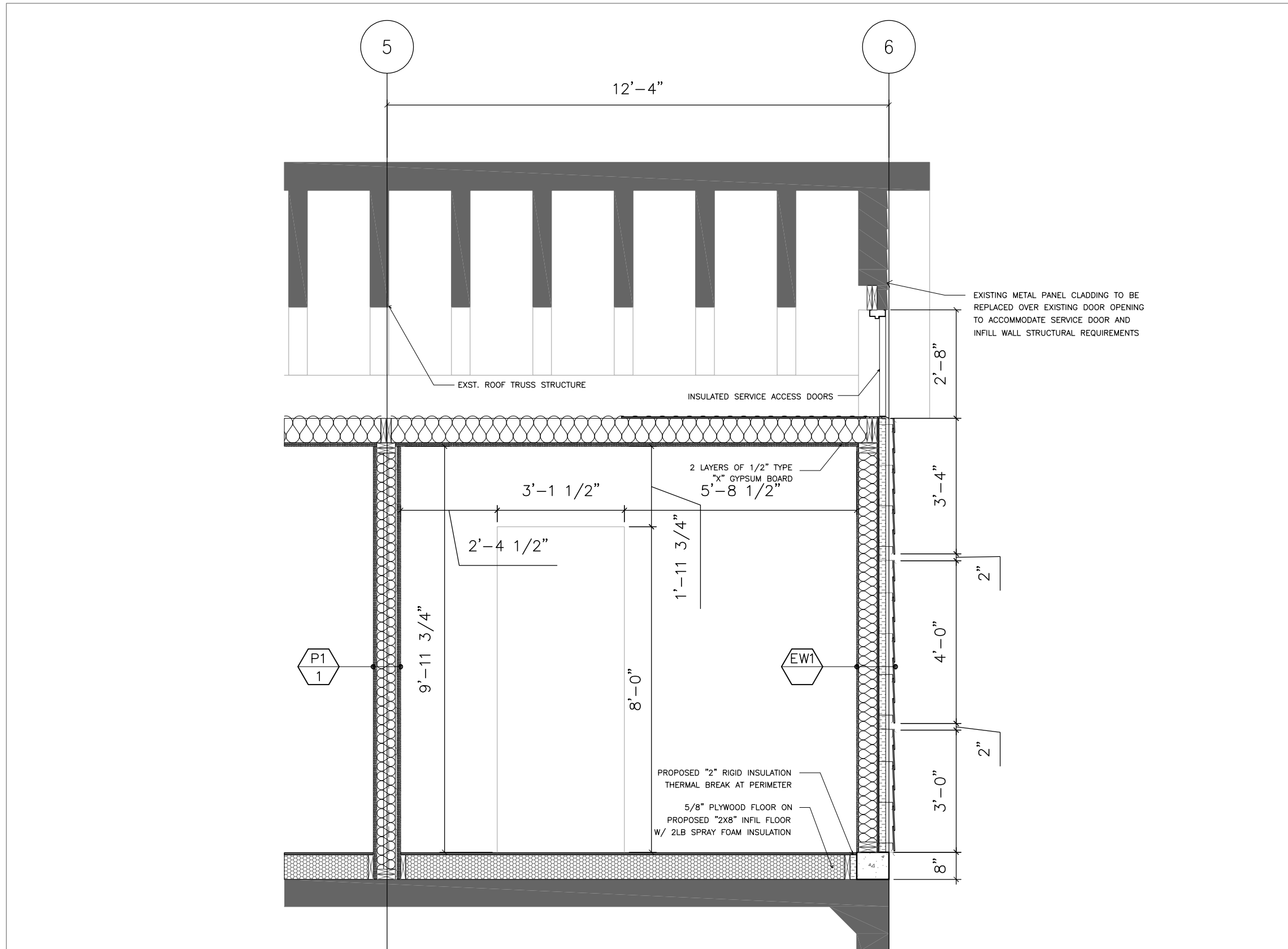

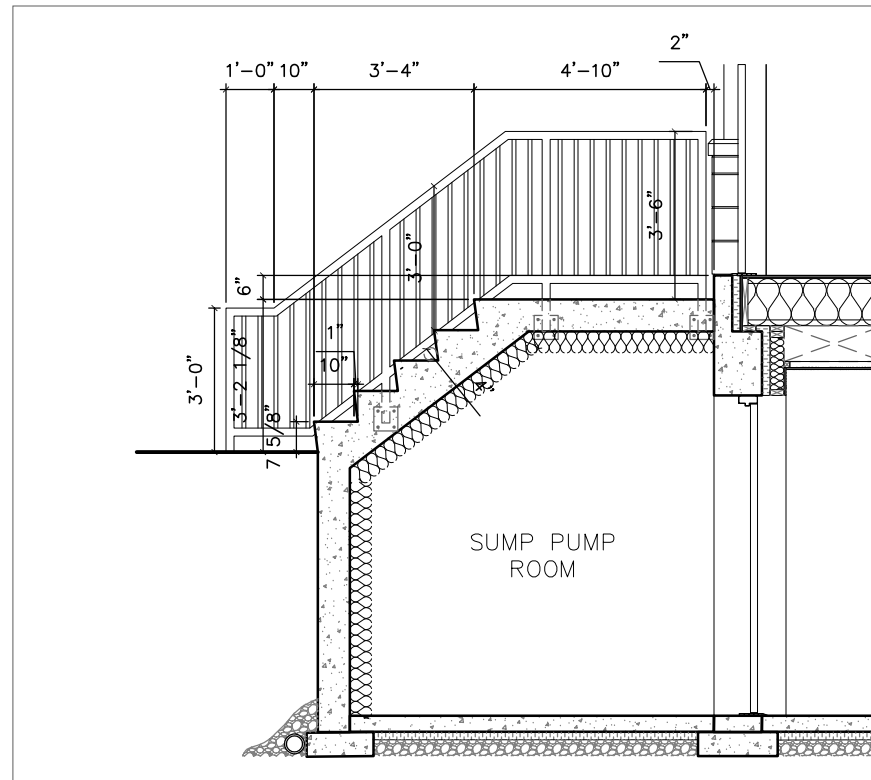

4 STAIR C - SECTION  
A-601A SCALE 1/4" = 1'

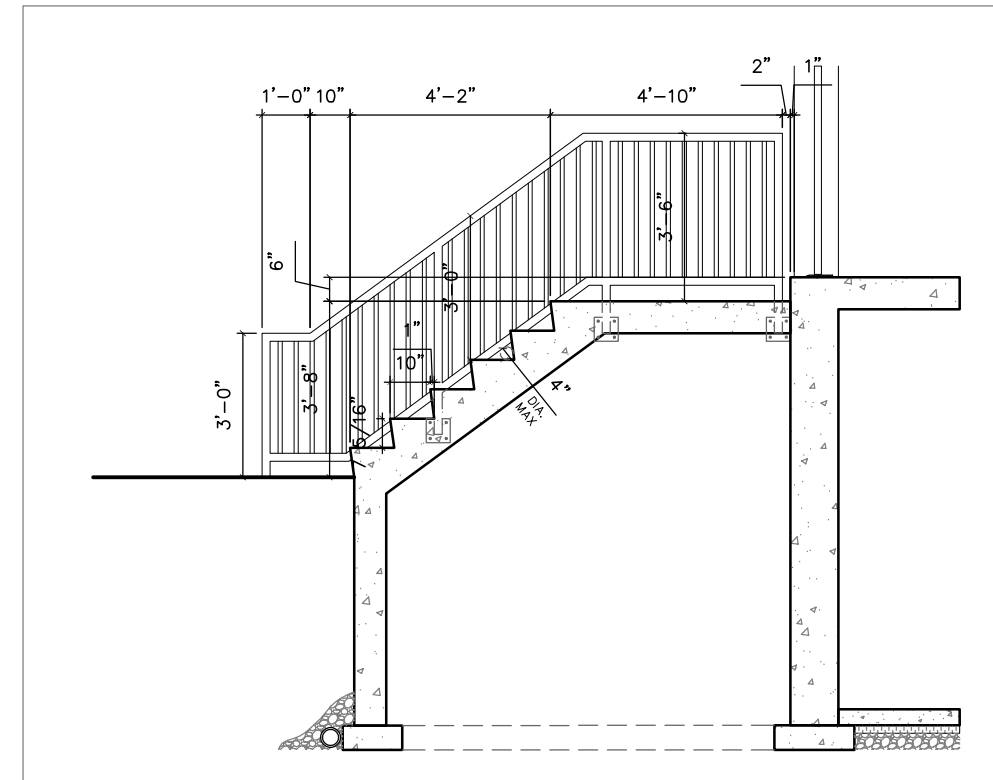

2 STAIR A - SECTION  
A-601A SCALE 1/4" = 1'

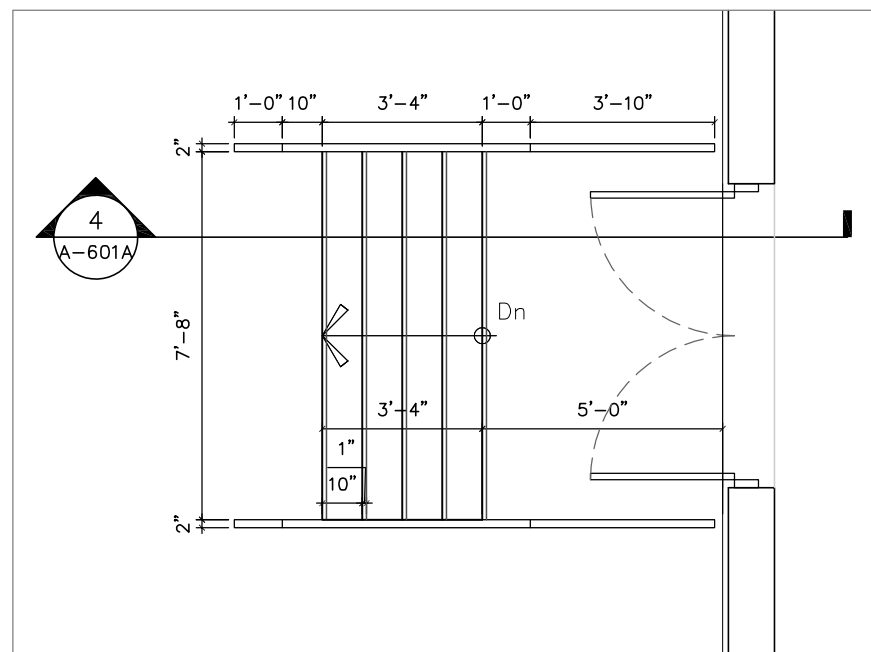

3 STAIR C - PLAN  
A-601A SCALE 1/4" = 1'

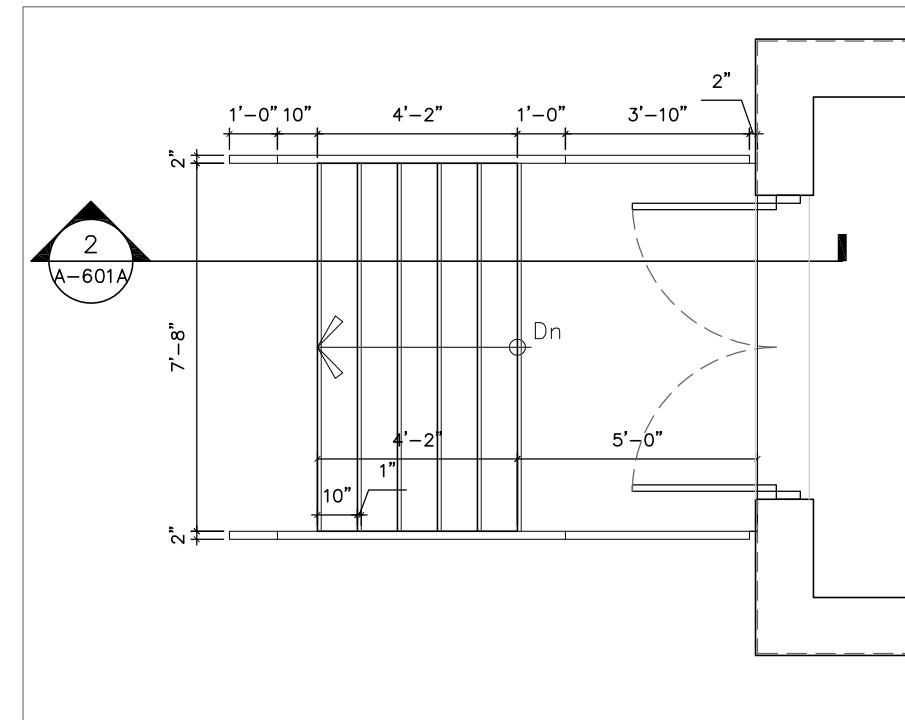

1 STAIR A - PLAN  
A-601A SCALE 1/4" = 1'

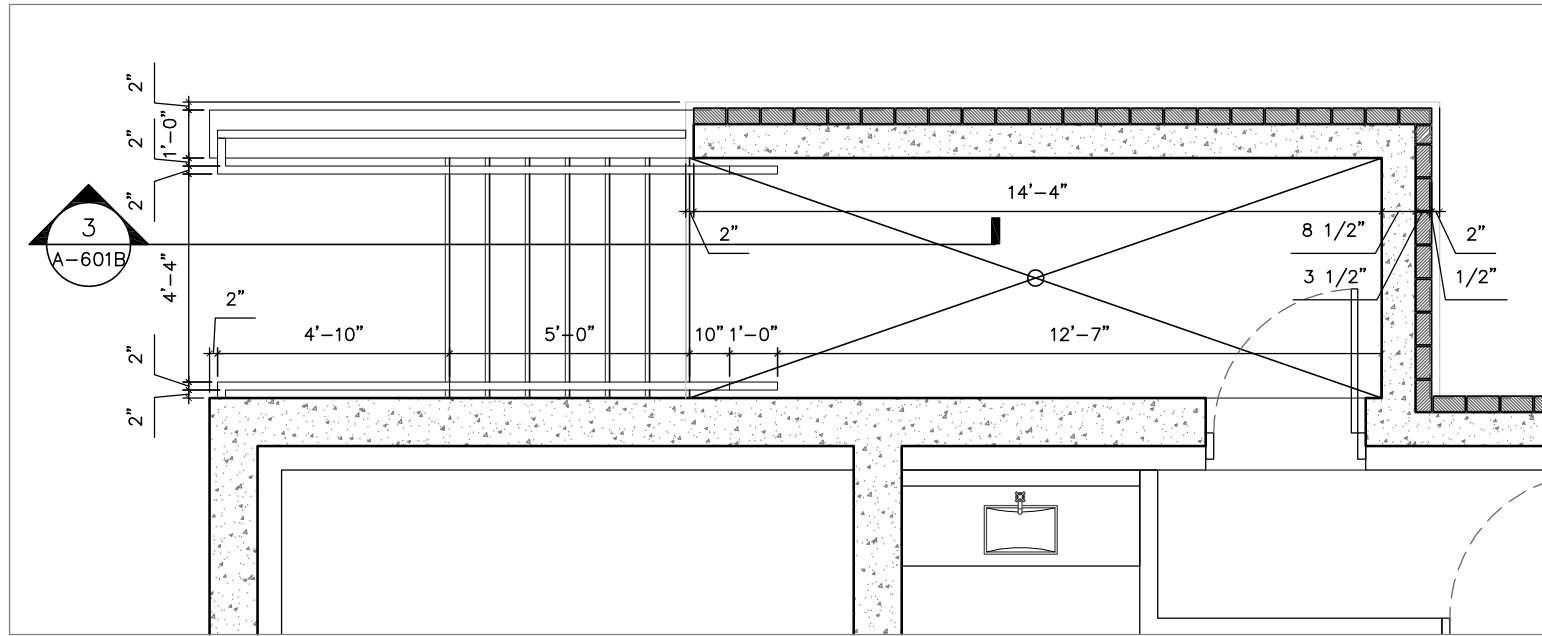

4 STAIR E — PLAN  
A-601B SCALE 1/4" = 1'

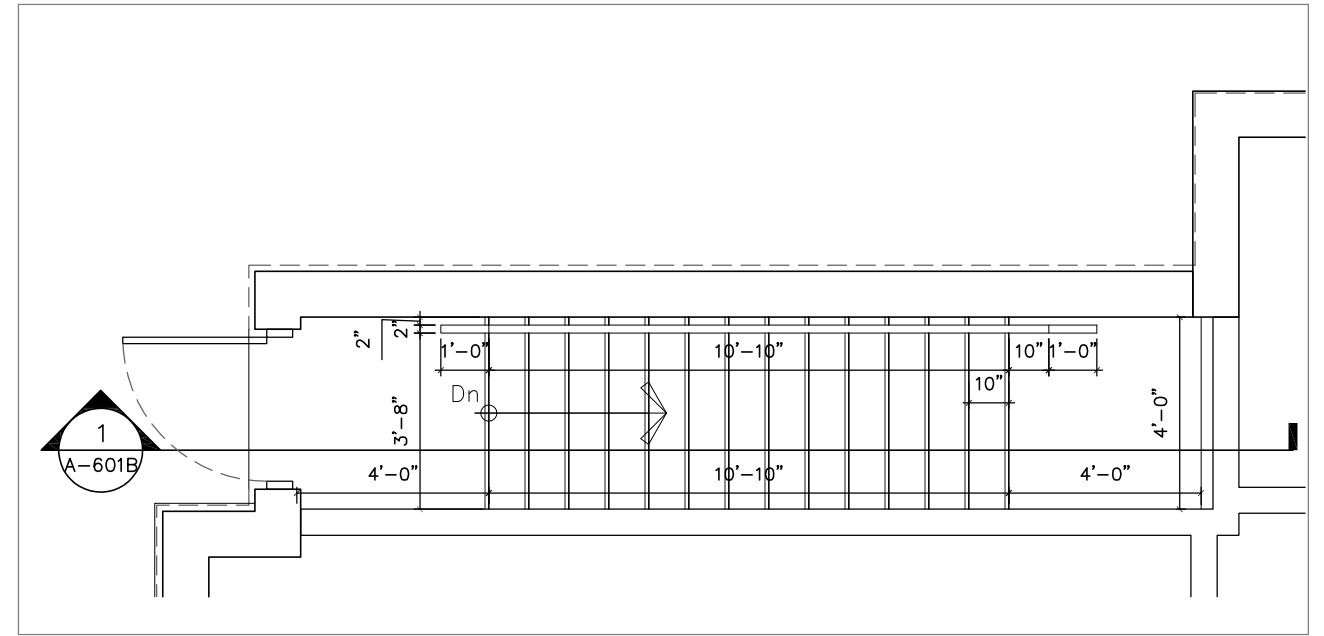

2 STAIR D — PLAN  
A-601B SCALE 1/4" = 1'

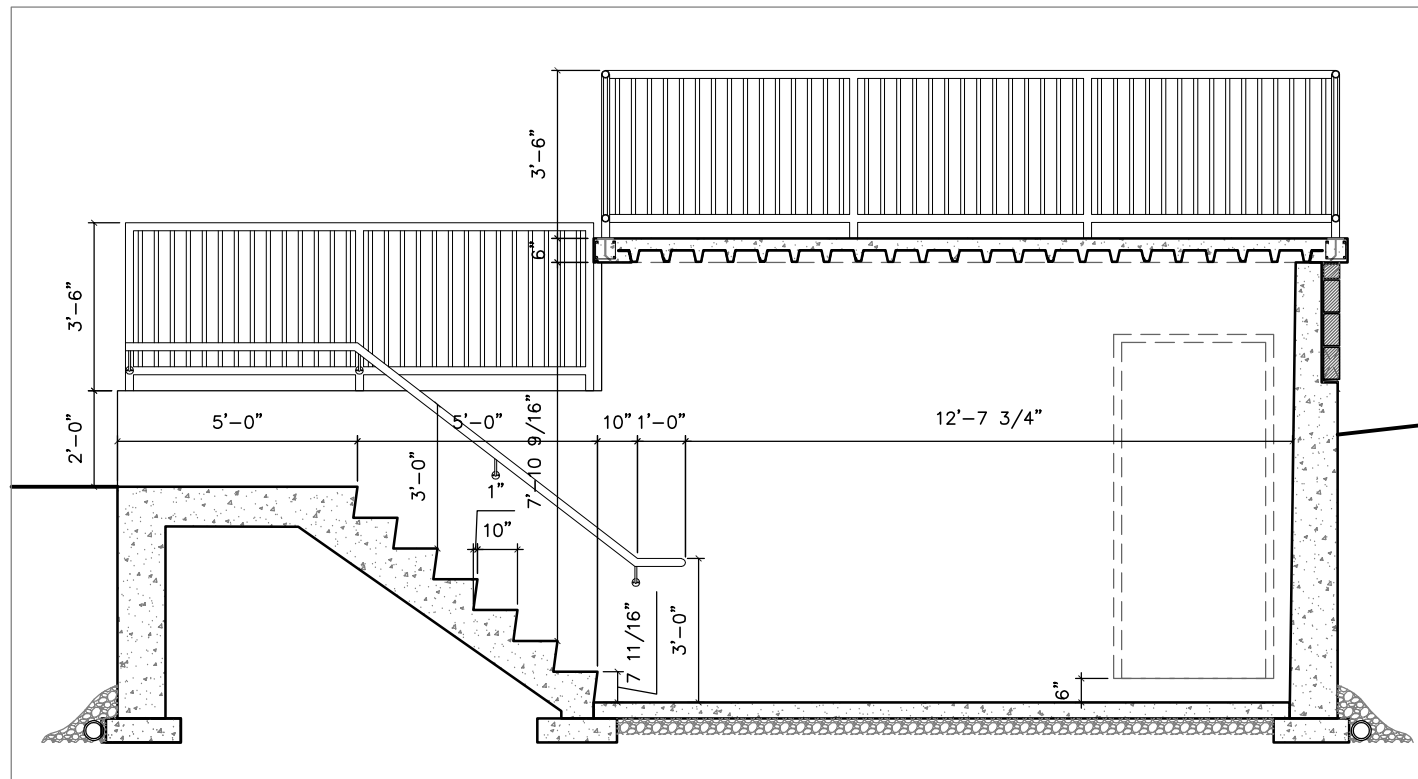

3 STAIR E — SECTION  
A-601B SCALE 1/4" = 1'

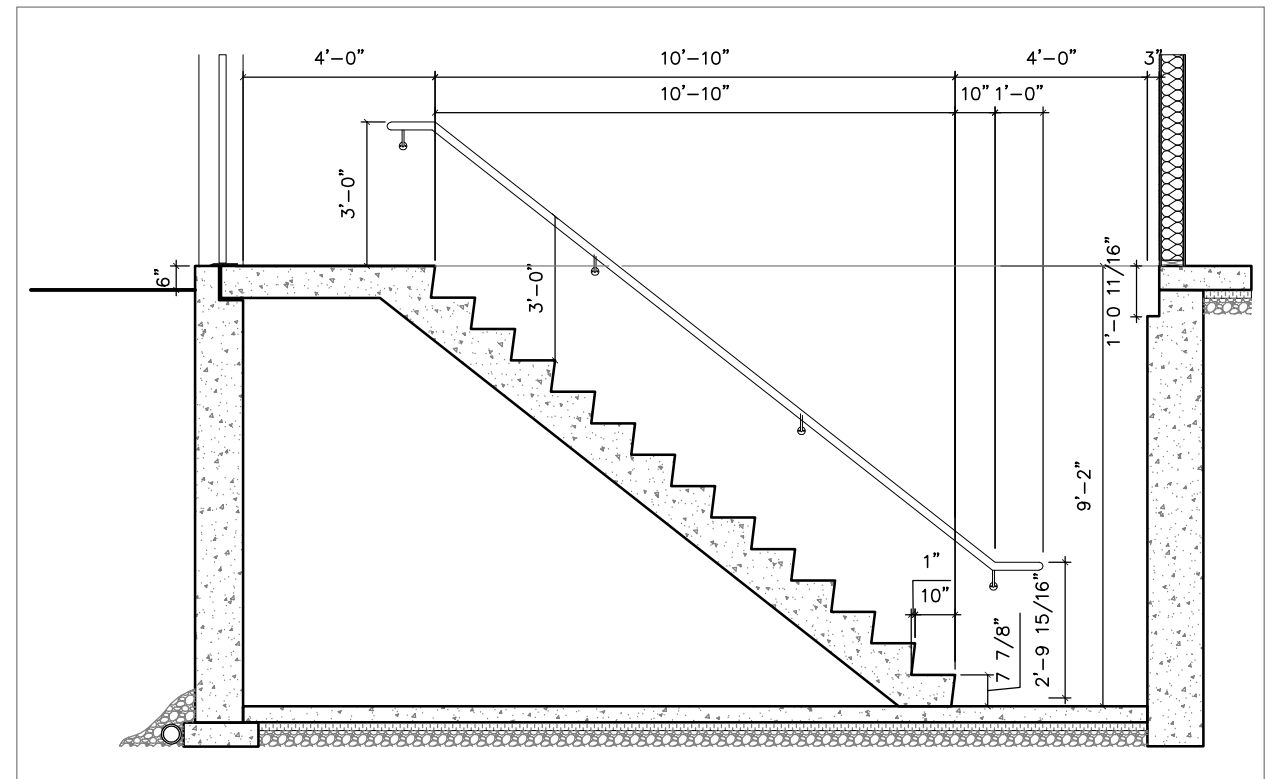

1 STAIR D — SECTION  
A-601B SCALE 1/4" = 1'

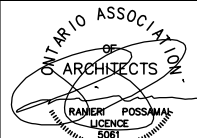
 <p>6 Leswyn Road Toronto, Ontario, M6A 1K2 tel (416)256-4440 fax (416)256-4449</p>		DATE	ISSUED FOR	WELLINGTON HOTEL 192 MAIN STREET WELLINGTON, ONTARIO	DRAWN BY	DATE OF PLOT	DWG. TITLE	PROJECT NO.	A-601B
		11/19/2021	SITE PLAN APPROVAL		D.Q.	NOV. 19 2021			
					CHECKED BY	SCALE			
					P.P.	1/4" = 1'			

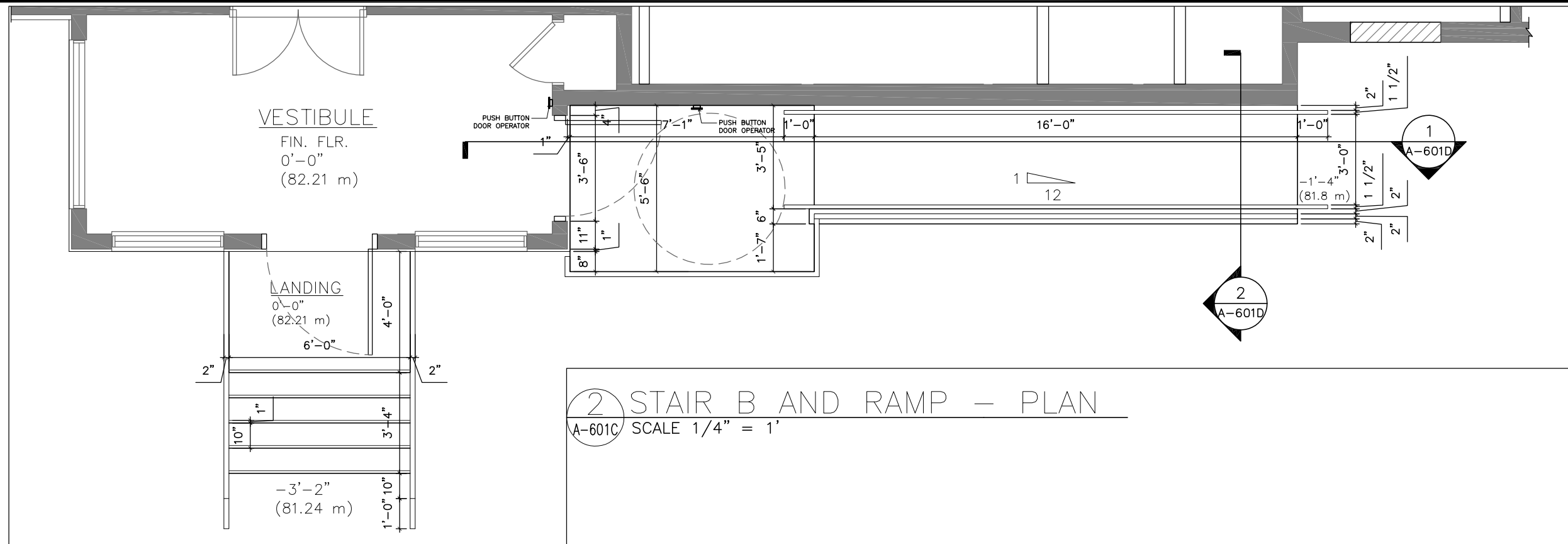

2 STAIR B AND RAMP - PLAN  
 A-601C SCALE 1/4" = 1'



1 STAIR B AND RAMP - ELEVATION  
 A-601C SCALE 1/4" = 1'

		DATE	ISSUED FOR	<b>WELLINGTON HOTEL</b> 192 MAIN STREET WELLINGTON, ONTARIO	DRAWN BY	DATE OF PLOT	DWG. TITLE <b>MAIN ENTRANCE STAIR / RAMP DETAILS</b>	PROJECT NO. <b>20-06</b>	<b>A-601C</b>
		11/19/2021	SITE PLAN APPROVAL		D.Q.	NOV. 19 2021			
6 Leswyn Road Toronto, Ontario, M6A 1K2 tel (416)256-4440 fax (416)256-4449					CHECKED BY	SCALE			
					P.P.	1/4" = 1'			

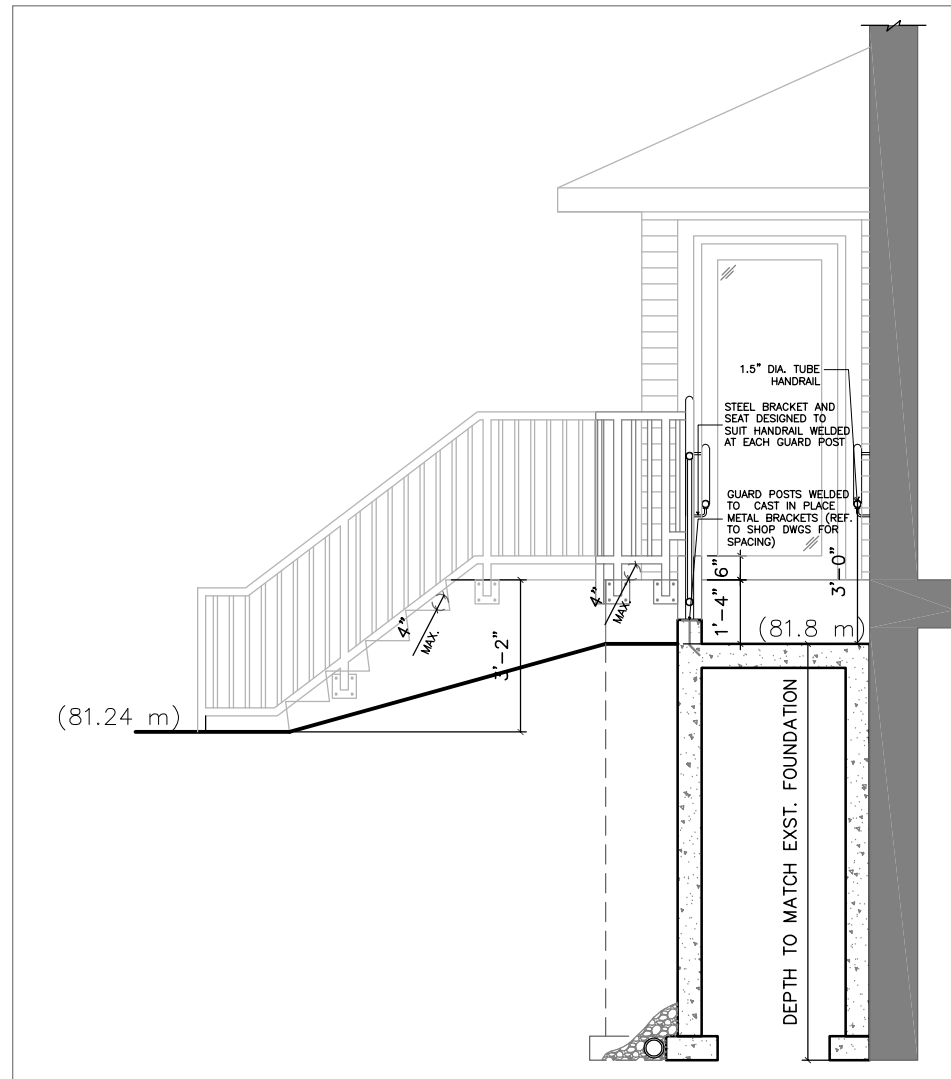

2 RAMP SECTION  
A-601D SCALE 1/4" = 1'

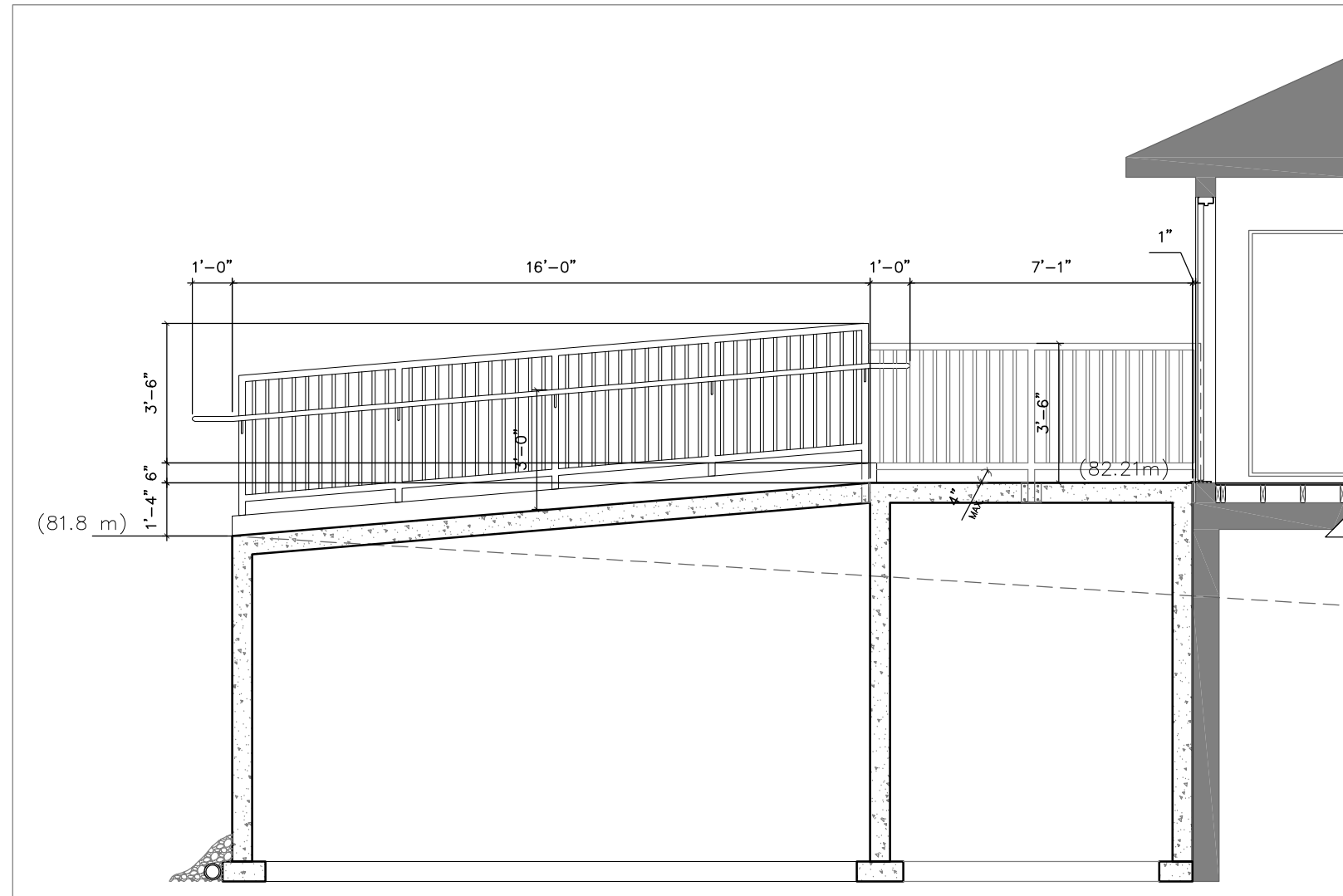

1 RAMP SECTION  
A-601D SCALE 1/4" = 1'