

ENLARGEMENT (1:750)

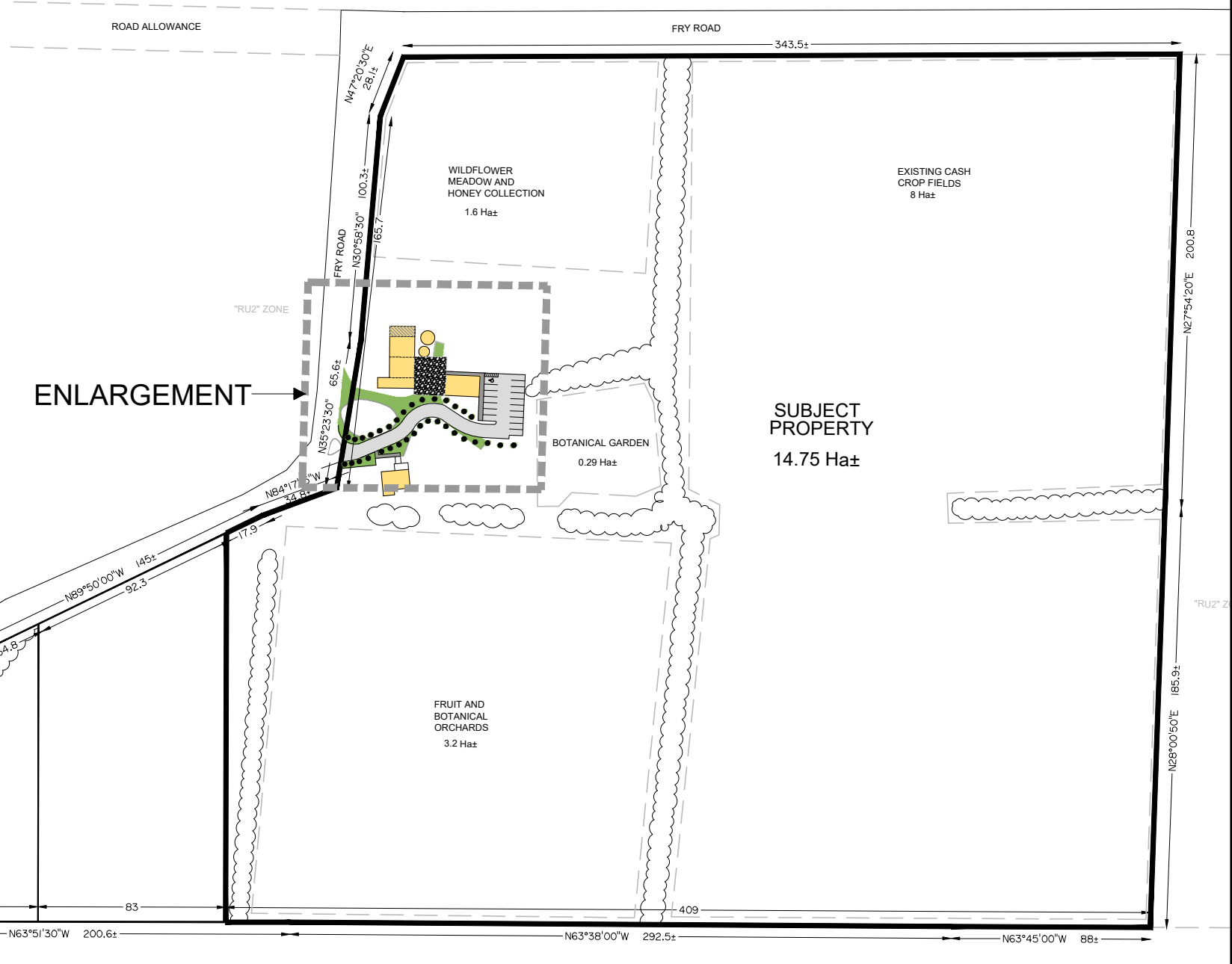

SUBJECT PROPERTY
14.75 Ha±

PRELIMINARY SITE PLAN
 11982303 CANADA LTD.
 1990 FRY ROAD
 PART OF LOT 24, CONCESSION 2
 SOUTHWEST OF GREEN POINT
 TOWNSHIP OF SOPHIASBURGH
 NOW IN THE MUNICIPALITY OF
 THE COUNTY OF PRINCE EDWARD

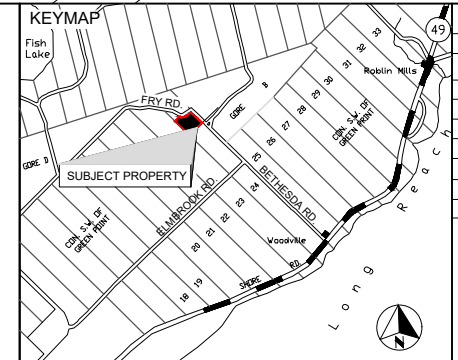
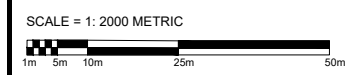

LAND USE SUMMARY - RETAINED PARCEL

	AREA(m ²)	AREA%
PROPOSED TIED ROOM/ TASTING ROOM BUILDING	277m ²	0.18%
PROPOSED DISTILLERY	139.4m ²	0.09%
EXISTING SINGLE-DETACHED DWELLING	98.2m ²	0.06%
PROPOSED COVERED PATIO	50.7m ²	0.03%
LANDSCAPED OPEN SPACE	146,003.7m ²	98.9%
GRAVEL LANEWAY/ PARKING AREA	926.4m ²	0.62%
SITE TOTAL	147,495.4m²	100.0%

METRIC NOTE:
 DISTANCES SHOWN ON THIS PLAN ARE IN METRES AND CAN BE CONVERTED TO BY DIVIDING BY 0.3048.

PLAN COPYRIGHT
 ALL ORIGINAL DRAWINGS AND RELATED DOCUMENTS ARE THE COPYRIGHT PROPERTY OF RFA PLANNING CONSULTANT INC. REPRODUCTION IN WHOLE OR IN PART IS FORBIDDEN WITHOUT THE PRIOR WRITTEN CONSENT OF RFA PLANNING CONSULTANT INC.

No.	REVISION	DATE	APPRD.

DRAWN BY: A.C.-S.L. CHECKED BY: S.L. DATE: JAN 04, 2022 SCALE: 1:1250

LEGEND

- GRAVEL AREA TO BE RE-LANDSCAPED
- EXISTING BUILDING FOOTPRINT
- GRAVEL LANEWAY AND PARKING
- GRAVEL COURTYARD
- GRAVEL WALKWAY
- EXISTING OUTDOOR COVERED PATIO

JANUARY 5, 2022



211 Dundas Street East, Suite 202,
 Belleville, Ontario, K0N 1E2

JOB No. 803 - PSP