

Notes:
 Details including engineered trusses, ICF & rebar and in-floor heating should be designed by qualified professionals.

Plans are for permit issuance. Alterations to the plan will require revised drawings and building department approval.

Plans are not to scale. Contractors should use written dimensions only.

Andrew Snelling
 Andrew Snelling BCIN: 111876 has reviewed and takes responsibility for the design work on behalf of a firm registered under subsection 3.2.4. of Divisions C of the 2012 Ontario Building Code. Firm BCIN: 109545

PROJECT:
**79 Tomlinson Lane
 Belleville, ON**
 Conversion of existing attached garage to family room & new detached garage with second floor studio

DRAWN: Andrew Snelling
SCALE: As Noted
DATE: February 11, 2022

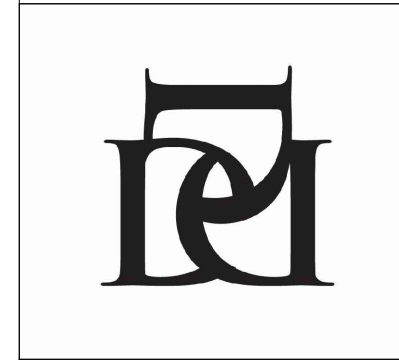

**Distinct
 Drafting & Design**
 PO Box 6245
 Picton, ON K0K 2T0
 613.893.0493
 andrew@distinctdrafting.ca

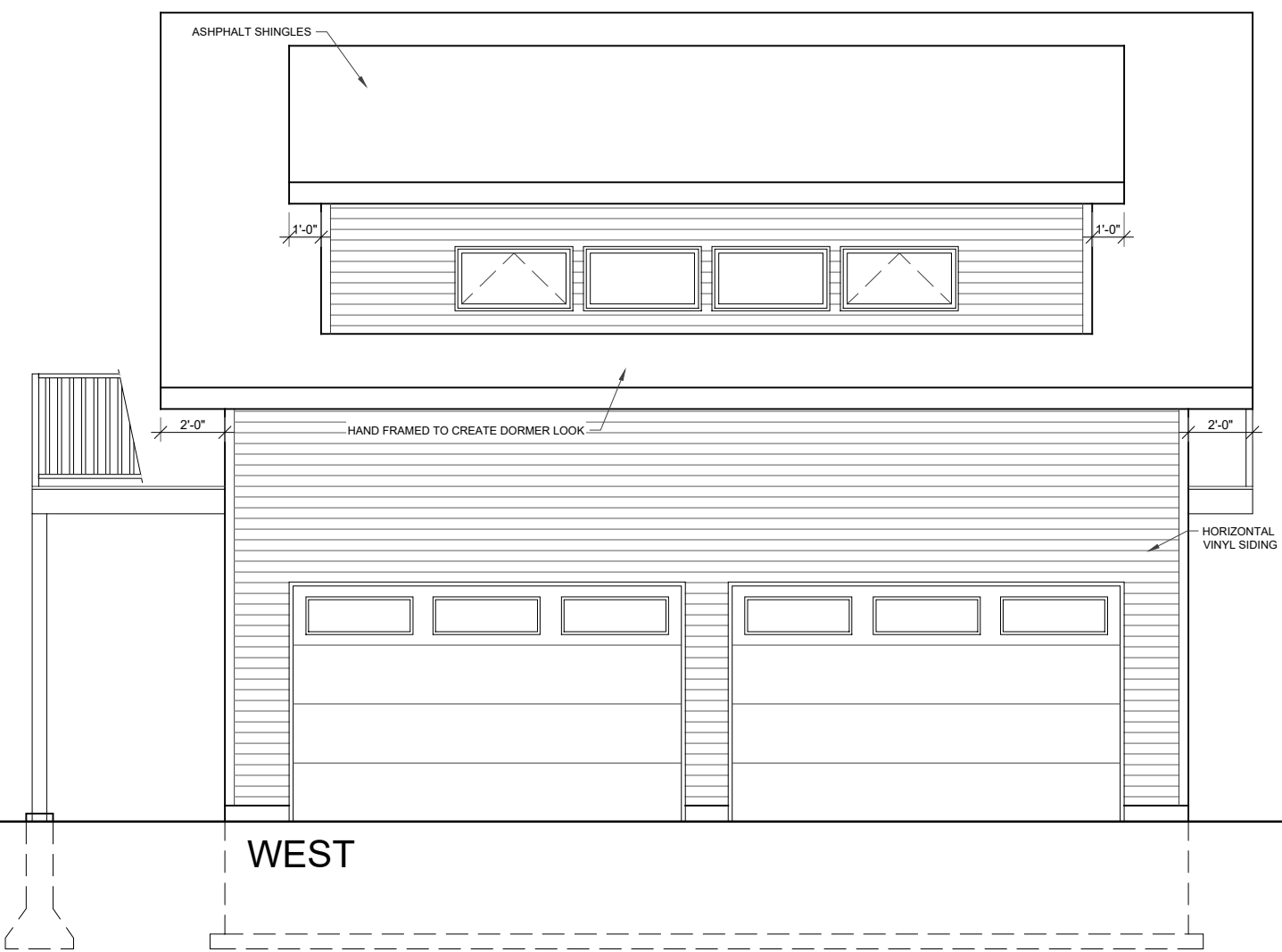
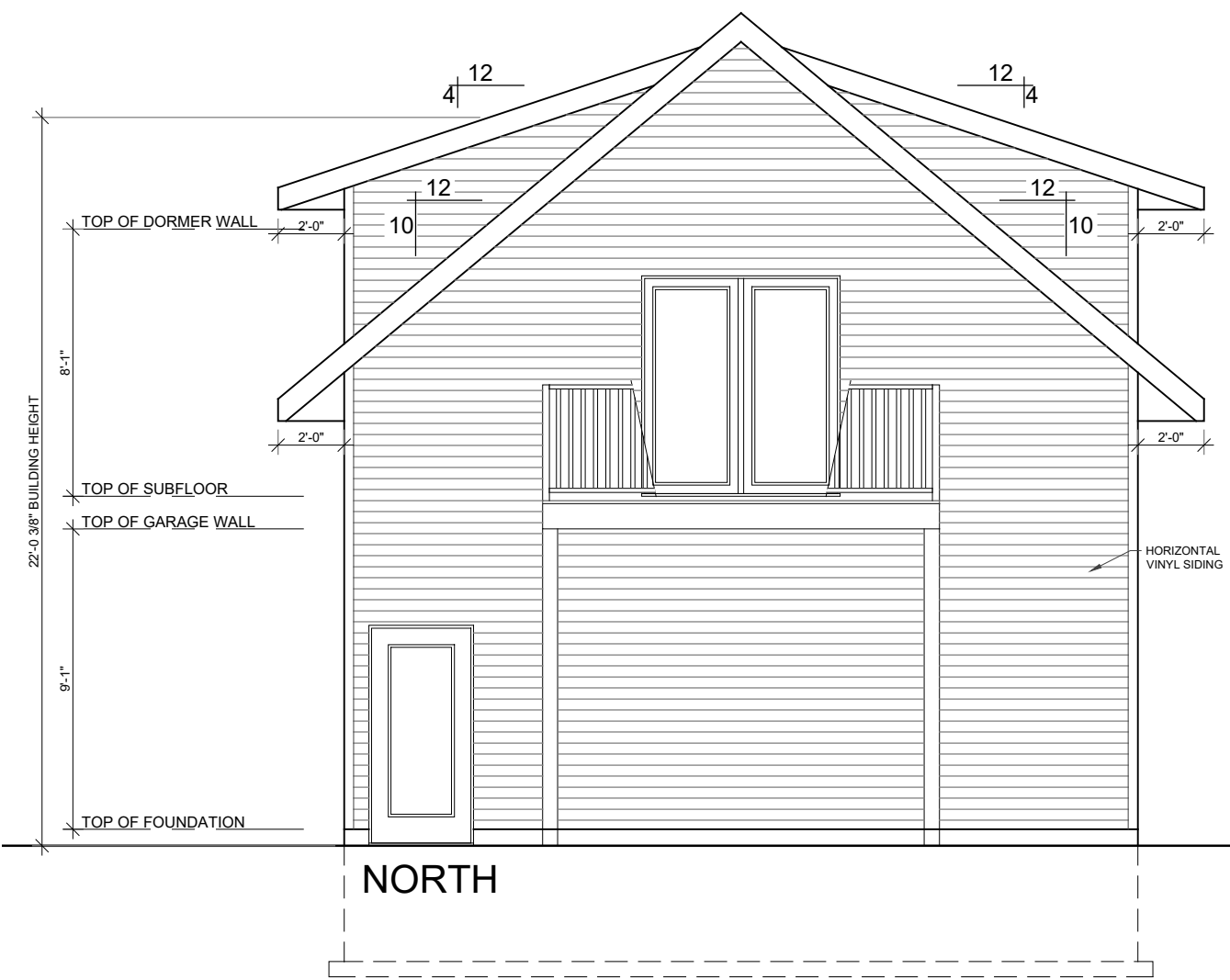

GARAGE ELEVATIONS
 SCALE: 3/16" = 1'-0"

G01