

NTS

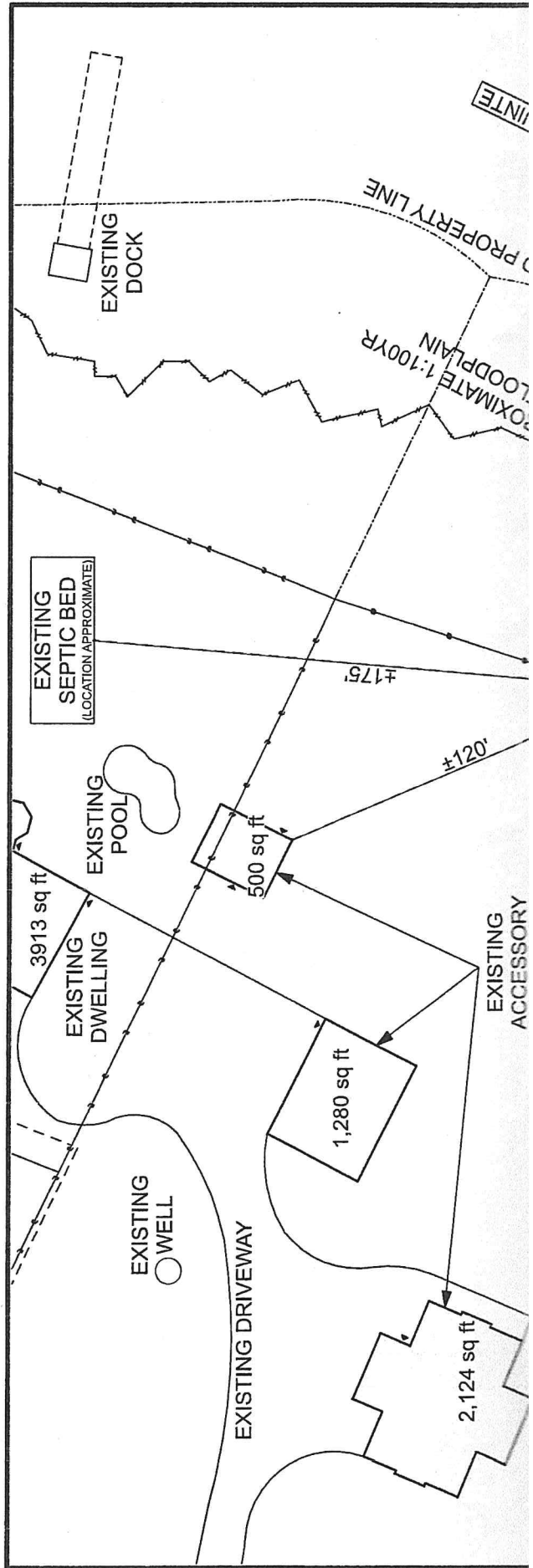

INTE

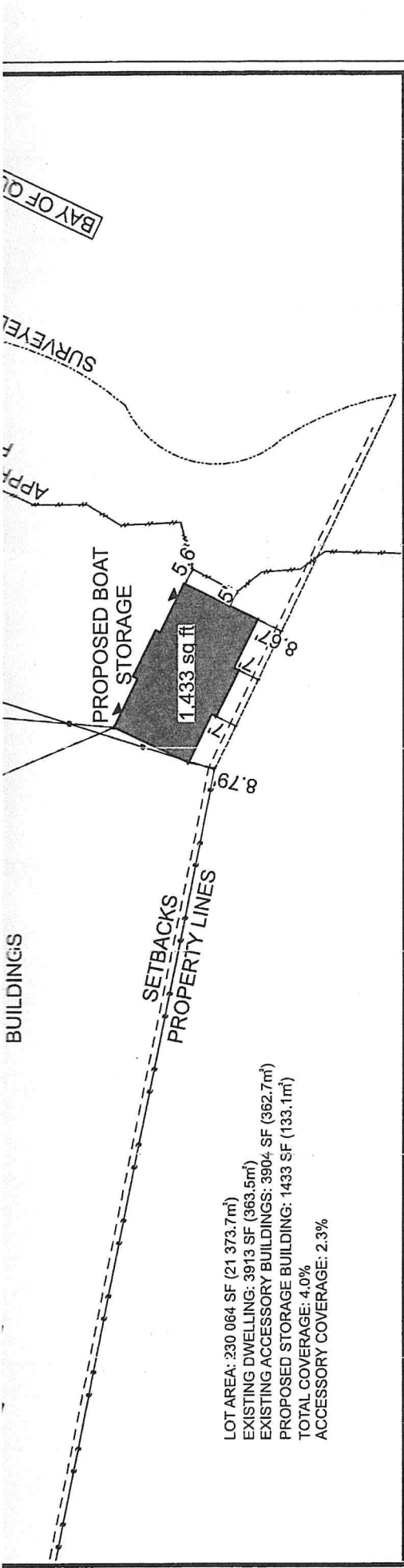

LOT AREA: 230,064 SF (21,373.7m<sup>2</sup>)  
 EXISTING DWELLING: 3,913 SF (363.5m<sup>2</sup>)  
 EXISTING ACCESSORY BUILDINGS: 3,904 SF (362.7m<sup>2</sup>)  
 PROPOSED STORAGE BUILDING: 1,433 SF (133.1m<sup>2</sup>)  
 TOTAL COVERAGE: 4.0%  
 ACCESSORY COVERAGE: 2.3%

1" = 50'

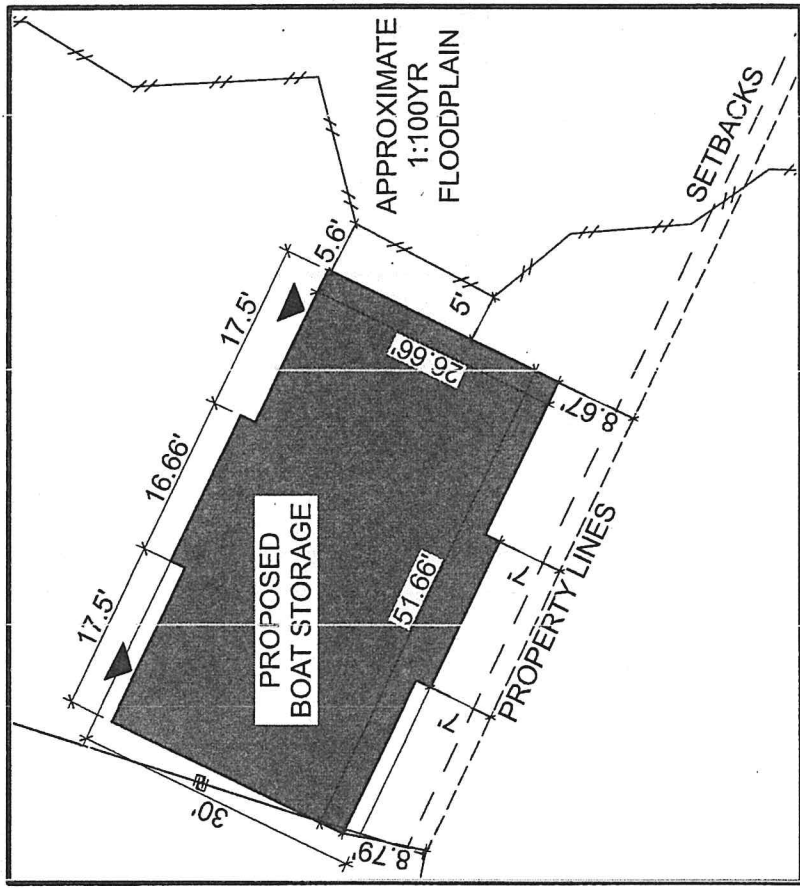

1" = 20'

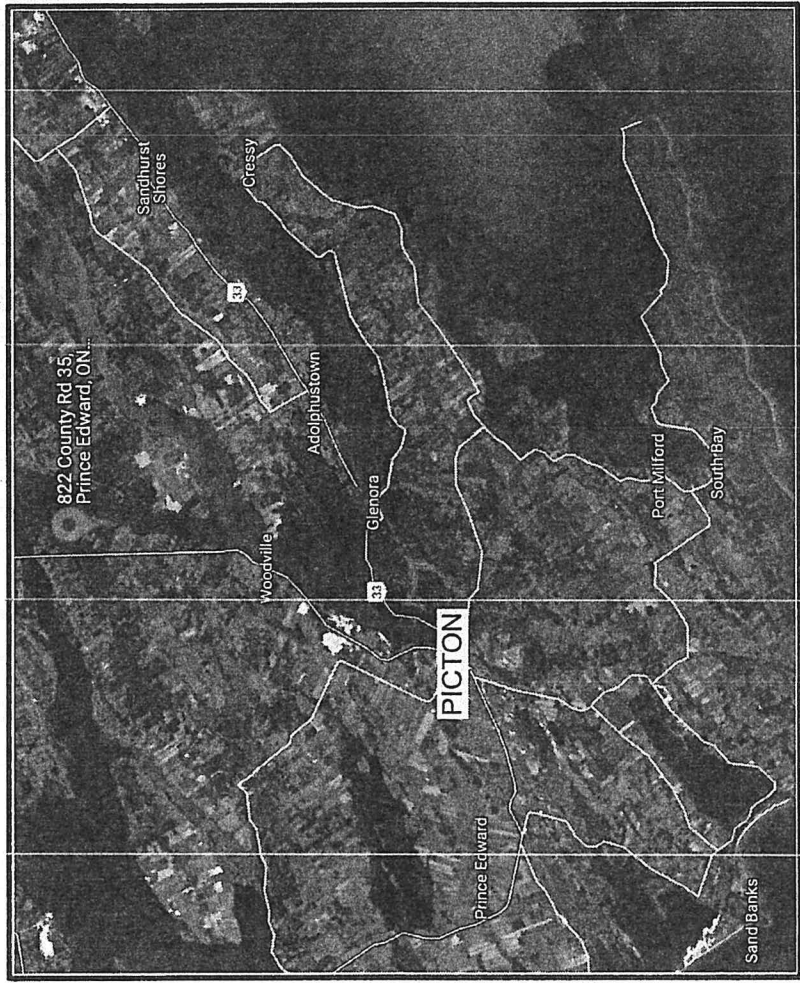

Project	PROPOSED BOAT STORAGE		Scale:	AS NOTED
Location	822 COUNTY ROAD 35 PICTON ON K0K2T0		Date	2021-09-14
Drawn by Owner	DOUGLAS CARTER - DOUG@MACHINEANDFAB.COM		Dwg. No.	A.1.0
Title	SITE PLAN			

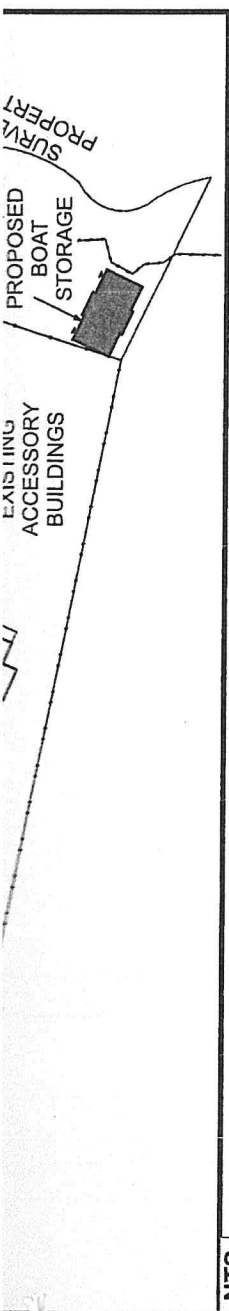

NTS

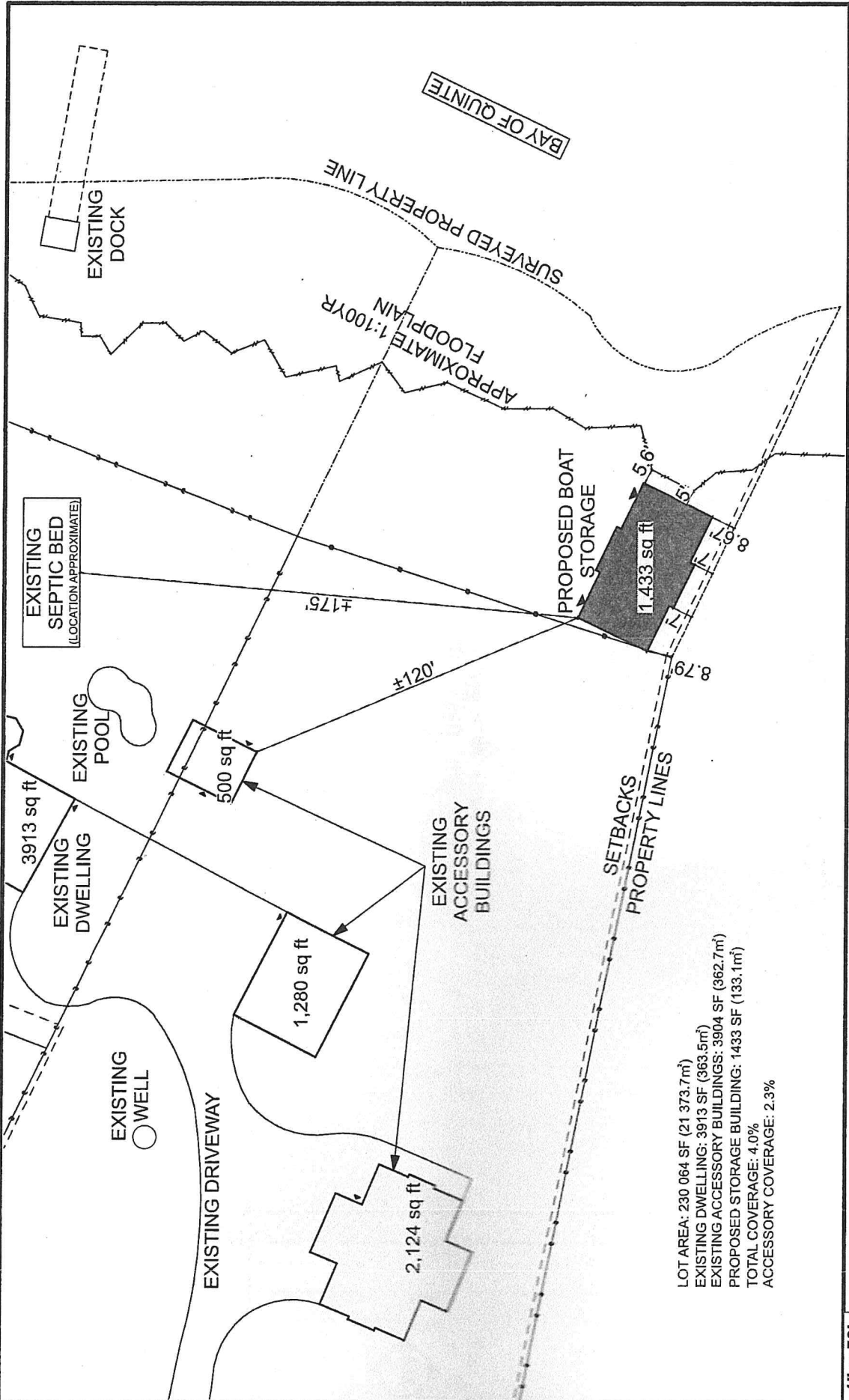

LOT AREA: 230 064 SF (21 373.7m<sup>2</sup>)  
 EXISTING DWELLING: 3913 SF (363.5m<sup>2</sup>)  
 EXISTING ACCESSORY BUILDINGS: 3904 SF (362.7m<sup>2</sup>)  
 PROPOSED STORAGE BUILDING: 1433 SF (133.1m<sup>2</sup>)  
 TOTAL COVERAGE: 4.0%  
 ACCESSORY COVERAGE: 2.3%

1" = 50'



822 County Rd 35  
 Prince Edward, ON

Sandhurst

