

PLAN OF SURVEY

PART OF LOTS 1 AND 22
 PART OF THE ROAD ALLOWANCE BETWEEN LOTS 1 AND 22 GRABBED BY BY-LAW 671 RE 65301
 CONCESSION SOUTH EAST OF CARRYING PLACE
 TOWNSHIP OF HALLOWELL
 NOW IN THE MUNICIPALITY OF THE
 COUNTY OF PRINCE EDWARD
 METRIC SCALE 1 : 700
 KEITH WATSON O.L.S.

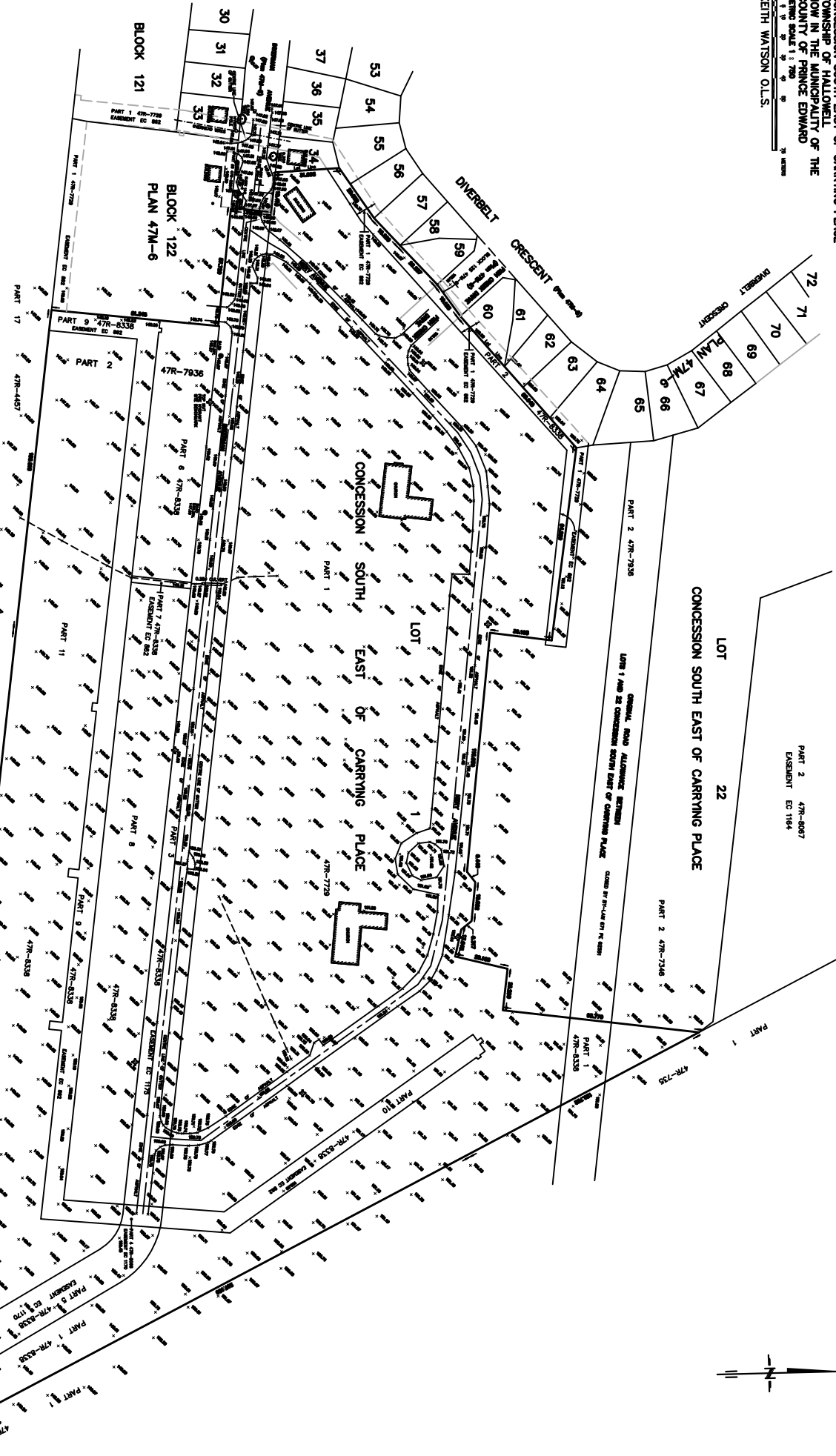
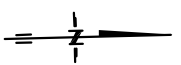

- LEGEND :**
- THE SURVEY
 - BOUNDARY
 - ROAD VALUE
 - EASEMENT
 - CONCESSION
 - GENERAL USE ROAD
 - EASEMENT OF ROAD
 - EASEMENT OF PATH

NOTES :

1. DIMENSIONS ARE GIVEN IN METERS
2. THE SURVEY IS BASED ON THE ADJACENT SURVEY OF 1974
3. THE SURVEY IS BASED ON THE ADJACENT SURVEY OF 1974
4. THE SURVEY IS BASED ON THE ADJACENT SURVEY OF 1974
5. THE SURVEY IS BASED ON THE ADJACENT SURVEY OF 1974
6. THE SURVEY IS BASED ON THE ADJACENT SURVEY OF 1974
7. THE SURVEY IS BASED ON THE ADJACENT SURVEY OF 1974
8. THE SURVEY IS BASED ON THE ADJACENT SURVEY OF 1974
9. THE SURVEY IS BASED ON THE ADJACENT SURVEY OF 1974
10. THE SURVEY IS BASED ON THE ADJACENT SURVEY OF 1974

METRIC :

1 METRE = 39.37 INCHES

1 CENTIMETRE = 0.3937 INCHES

1 MILLIMETRE = 0.03937 INCHES

WATSON O.L.S.

200 BROADVIEW AVENUE
 HALLOWELL, P.E.I.
 4062 101 2000

PROJECT 477-007
 EASEMENT EC 1164