

SKETCH for SEVERANCE APPLICATION

METRIC SCALE 1 : 1500

CAUTION

THIS IS NOT A PLAN OF SURVEY AND SHALL NOT BE USED EXCEPT FOR THE PURPOSE INDICATED IN THE TITLE BLOCK

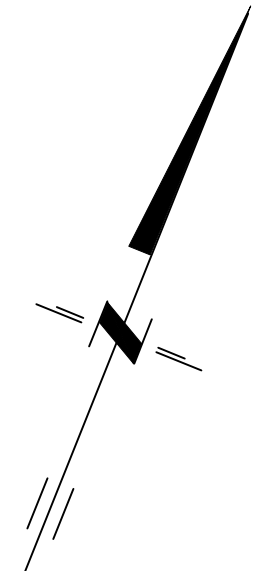
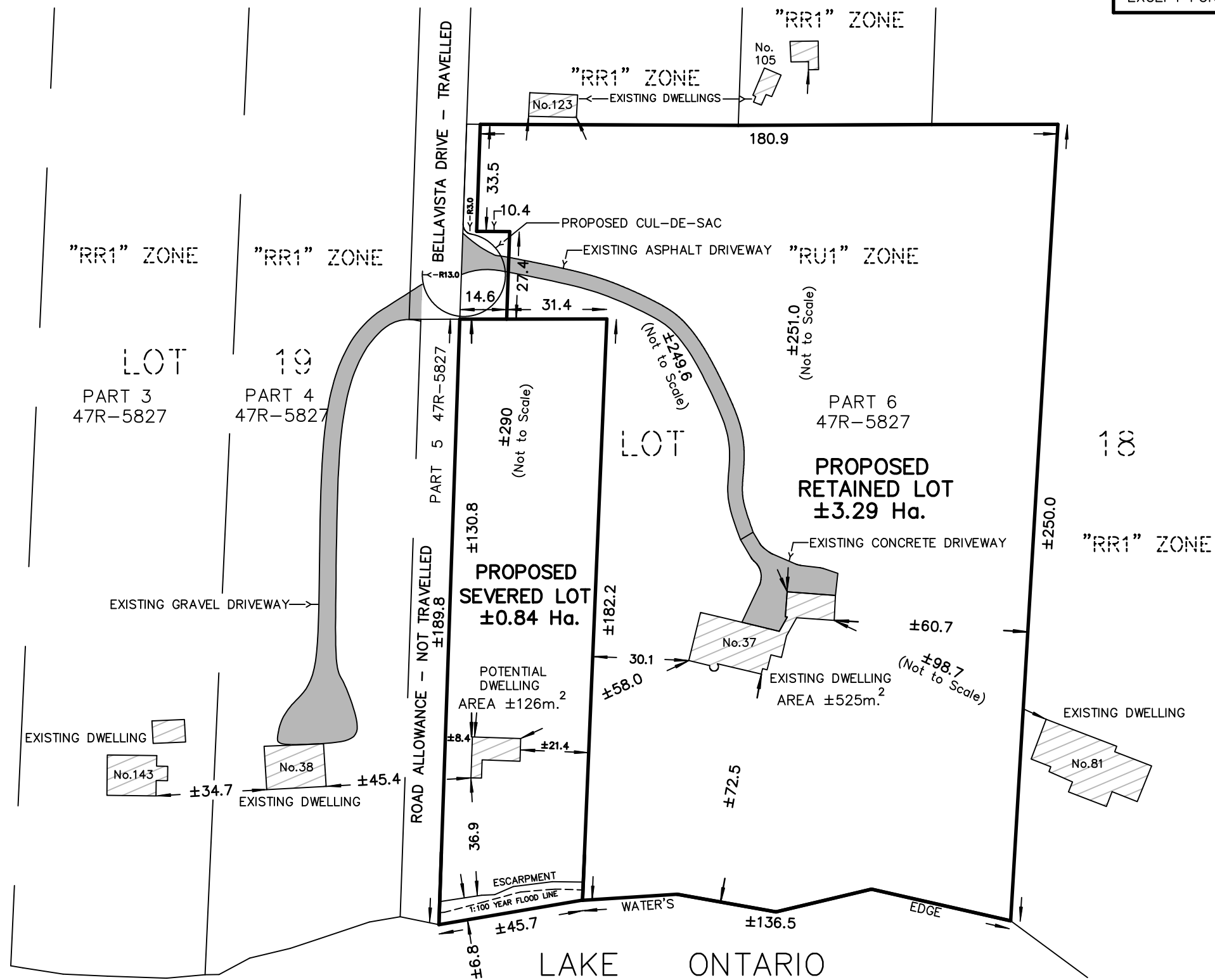

NOTES :

37 BELLAVISTA DRIVE
 PART OF LOT 18
 CONCESSION 1
 TOWNSHIP OF HILLIER
 NOW IN THE MUNICIPALITY OF THE
 COUNTY OF PRINCE EDWARD

DIMENSIONS AND INFORMATION SHOWN ARE DERIVED FROM
 PLANS 47R-5827, 47R-6942 AND FIELD WORK.
 1:100 YEAR FLOOD LINE ELEVATION 75.7m.

DISTANCES SHOWN ON THIS PLAN ARE IN METRES
 AND CAN BE CONVERTED TO FEET BY DIVIDING BY 0.3048.

THIS SKETCH IS AN ORIGINAL IF EMBOSSED BY THE SURVEYOR'S SEAL.

APRIL 29, 2022

218 CHURCH STREET
 BELLEVILLE, ONTARIO

WATSON
 LAND SURVEYORS Ltd.

K8N - 3C3
 (613) 962 - 9521

© Copyright WATSON LAND SURVEYORS LTD. 2022

PROJECT No 13843-W-22