

# SKETCH for SEVERANCE APPLICATION

METRIC SCALE 1 : 250

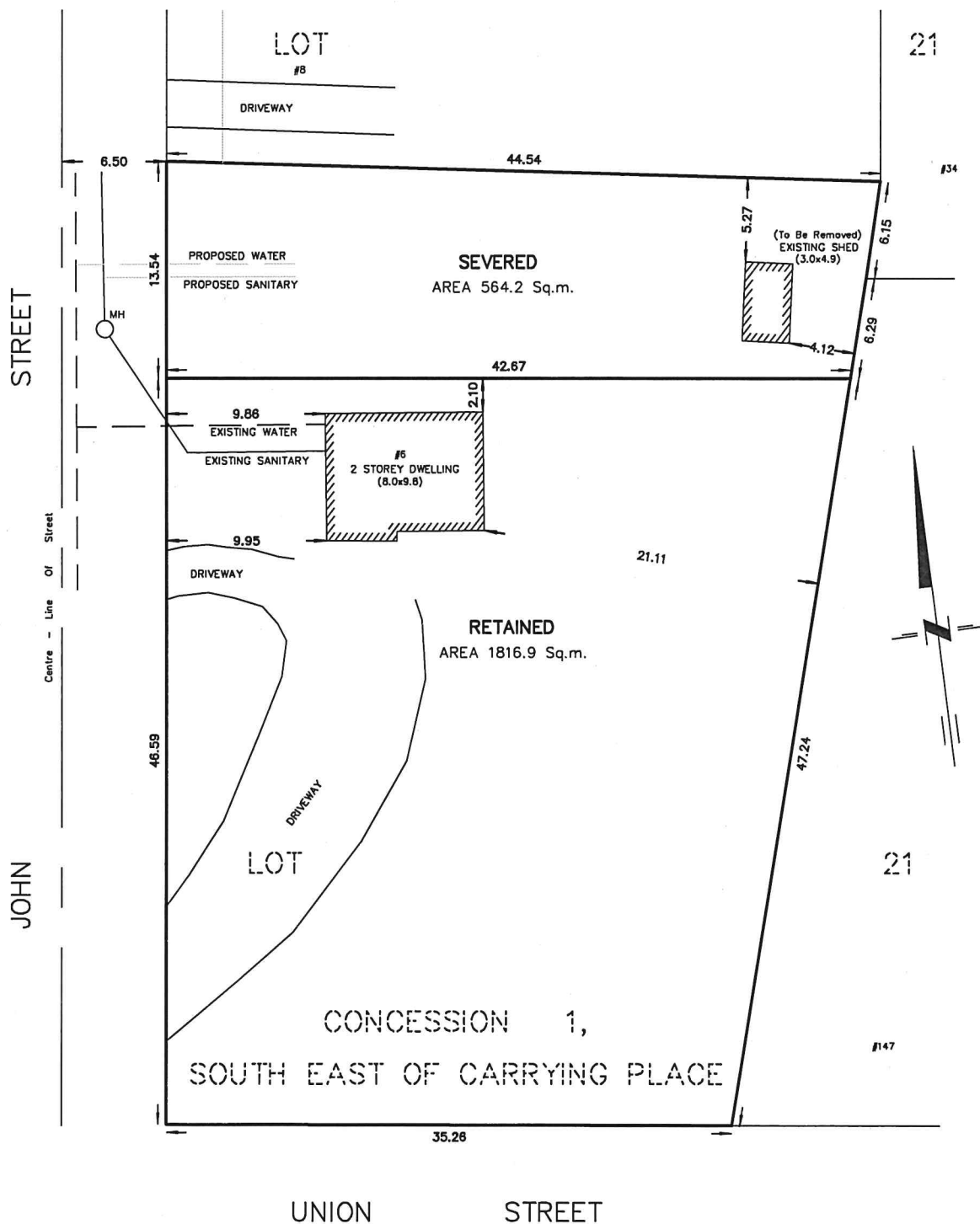

## NOTES :

6 JOHN STREET

PART OF LOT 21  
 CONCESSION 1, SOUTH EAST OF CARRYING PLACE  
 TOWNSHIP OF HALLOWELL  
 NOW IN THE MUNICIPALITY OF THE  
 COUNTY OF PRINCE EDWARD

DIMENSIONS AND INFORMATION SHOWN ARE DERIVED FROM  
 PLANS 47R-1440, 47R-8415 AND FIELD WORK.

DISTANCES SHOWN ON THIS PLAN ARE IN METRES  
 AND CAN BE CONVERTED TO FEET BY DIVIDING BY 0.3048.

THIS SKETCH IS AN ORIGINAL IF EMBOSSED BY THE SURVEYOR'S SEAL.

JUNE 15, 2022

## CAUTION

THIS IS NOT A PLAN OF SURVEY AND SHALL NOT BE USED  
 EXCEPT FOR THE PURPOSE INDICATED IN THE TITLE BLOCK

218 CHURCH STREET  
 BELLEVILLE, ONTARIO

**WATSON**  
 LAND SURVEYORS Ltd.

K8N - 3C3  
 (613) 962 - 9521

© Copyright WATSON LAND SURVEYORS LTD. 2022

PROJECT No 13724-H-22