

PLANT MATERIAL SCHEDULE						
SYMBOL	QUANTITY	BOTANICAL NAME	COMMON NAME	SIZE	CONDITION	REMARKS
Trees						
Ac	3	Acer x. freemanii Jefferson Red	Autumn Blaze Maple	60mm	WB	
Ar-B	10	Acer rubrum Bowhall	Bowhall Maple	60mm	WB	
GHS	5	Gleditsia triacanthos var. inermis Street Keeper	Street Keeper Honey Locust	60mm	WB	
PcC	13	Pyrus calleryana Capital	Capital Pear	60mm	WB	
Qr	4	Quercus rubra	Red Oak	60mm	WB	
Qm	3	Quercus macrocarpa	Burr Oak	60mm	WB	
UaP	4	Ulmus americana Princeton	Princeton Elm	60mm	WB	
TaR	6	Tilia americana Redmond	Redmond Linden	60mm	WB	
Shrubs						
AcC	15	Amelanchier canadensis Clump	Canadian Serviceberry	150cm	10gal	Clump
EpC	8	Euonymus alatus Compactus	Dwarf Burning Bush	60cm	3gal	
IgC	10	Ilex glabra Compacta	inkberry	50cm	3gal	
lH	35	Itea virginica Henry's Garnet	Henry's Garnet Sweetspire	60cm	3gal	
JrP	174	Juniperus horizontalis Prince of Wales	Prince of Wales Juniper	50cm	3gal	Potted
RaG	172	Rhus aromatica Gro-Low	Gro-Low Fragrant Sumac	50cm	3gal	Potted
SbG	108	Spiraea bumalda Goldflame	Goldflame Spirea	60cm	3gal	Potted
To	29	Tuja occidentalis	Eastern White Cedar	180cm	WB	
Perennials						
Hr	1848	Hemerocallis Happy Returns	Happy Returns Daylily	1gal	Potted	
Np	270	Nepeta x faassenii Purisian Blue	Purisian Blue Catmint	1gal	Potted	
Ornamental Grasses						
CaH	100	Calamagrostis acutiflora Hello Spring	Hello Spring Feather Reed Grass	2gal	Potted	
PvC	94	Panicum virgatum Cheyenne Sky	Cheyenne Sky Red Switch Grass	2gal	Potted	

No.	Issues and Revisions	Date
1.	ISSUED FOR SPC	2022-10-13

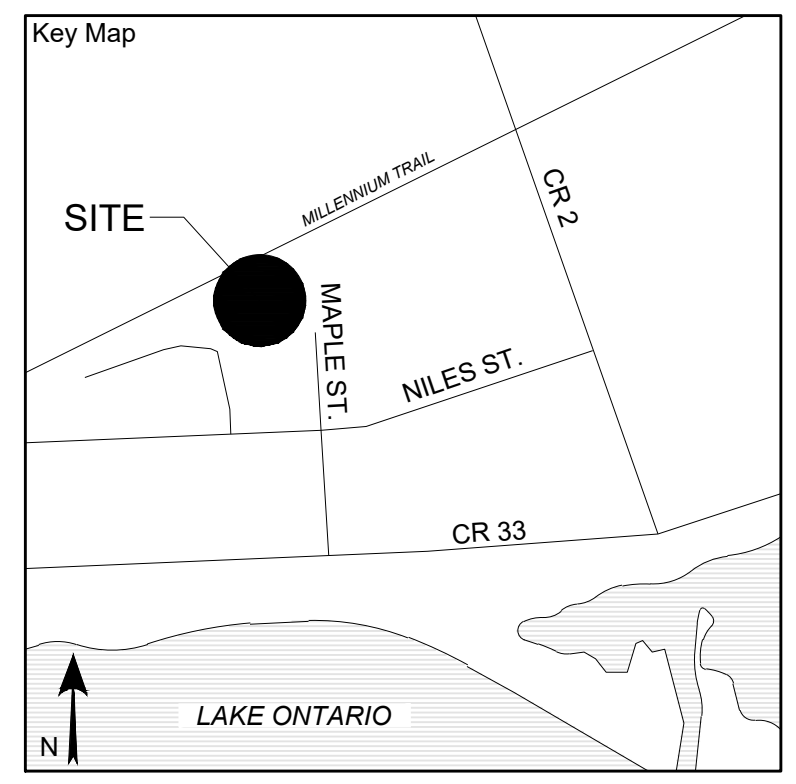

Project Notes

This design and drawing are the property of The Scott Wentworth Landscape Group Ltd. and are not to be copied or used for construction purposes without the Landscape Architect's express written consent.

The contractor shall check and verify all dimensions and report any discrepancies, error, or omissions to the Landscape Architect prior to commencing work.

Base plan information taken from Site Plan provided by:
Company Name: CYNTHIA ZAHORUK ARCHITECTS
Dated: 2022-08-10

Wentworth Landscapes
13392 Loyalist Parkway R.R.1, Picton ON K0K 2T0
613.547.3772

Consultants



Client SG REAL ESTATE DEVELOPMENTS LP I	
Project 80 MAPLE STREET DEVELOPMENT	
Project Location 80 MAPLE STREET WELLINGTON, ON	
Drawing Title LANDSCAPE PLAN	
Scale 1:300	Plot Date 2022-10-13
Date 2021-03-05	Designed By AF
Drawn By AF	Drawing Number
Approved By SW	Project Number 22029-DC

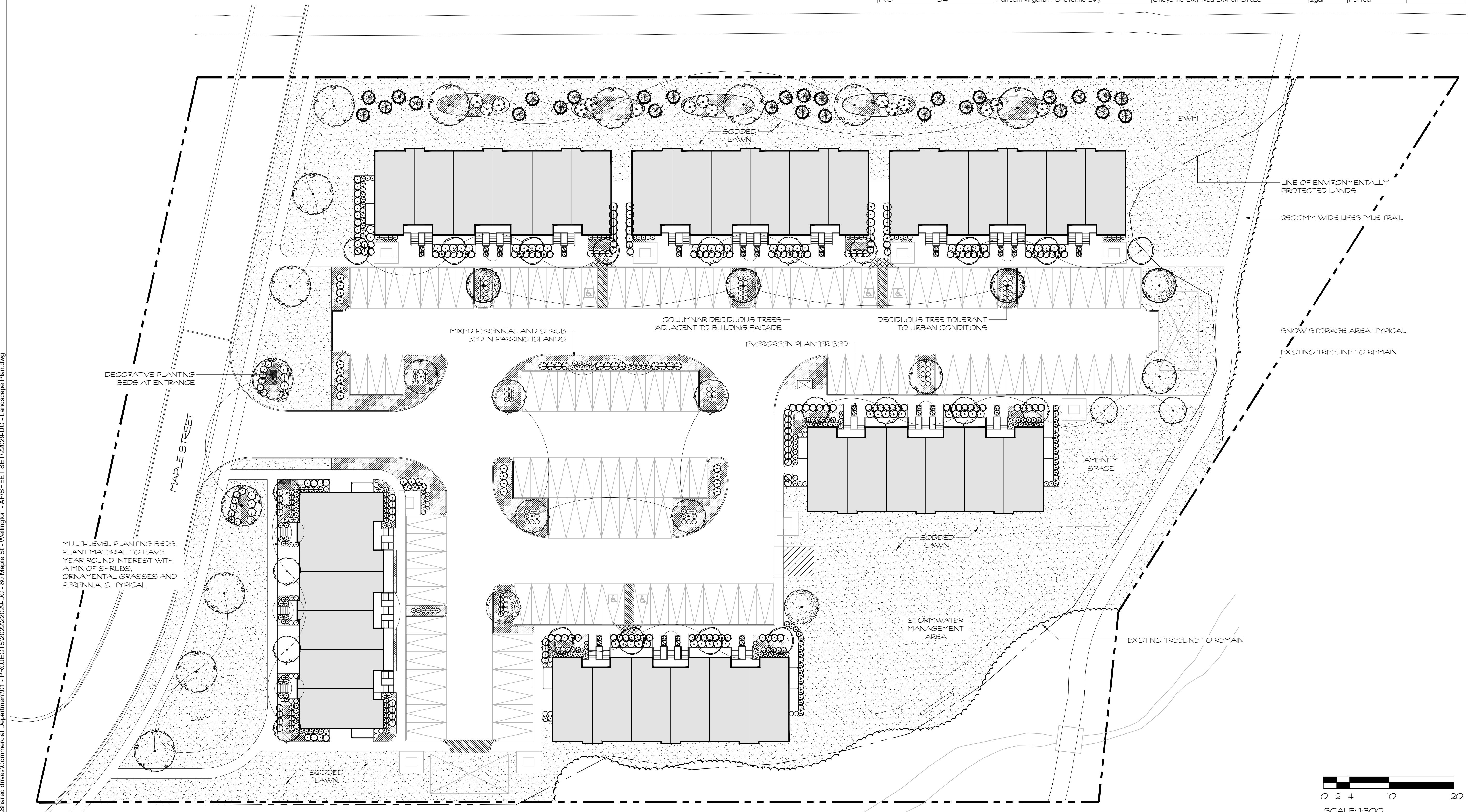
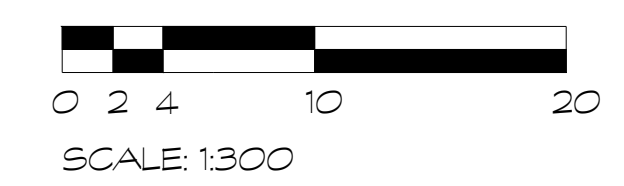

G:\Shared drives\Commercial Department\01 - PROJECTS\2022\22029-DC - 80 Maple St. - Wellington - AFSHEET SET\22029-DC - Landscape Plan.dwg

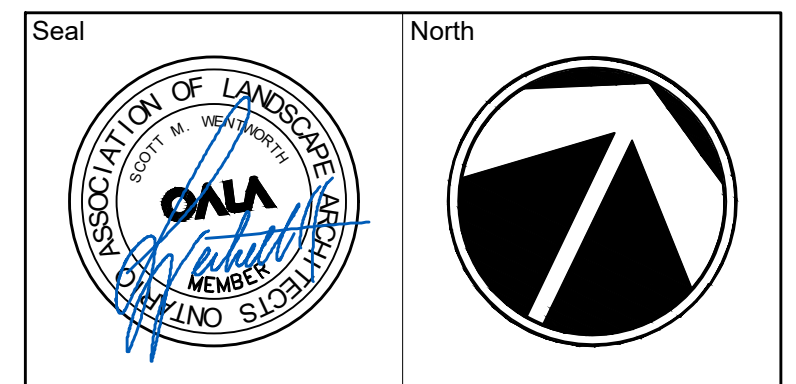

No.	Issues and Revisions	Date
1.	ISSUED FOR SPC	2022-10-13

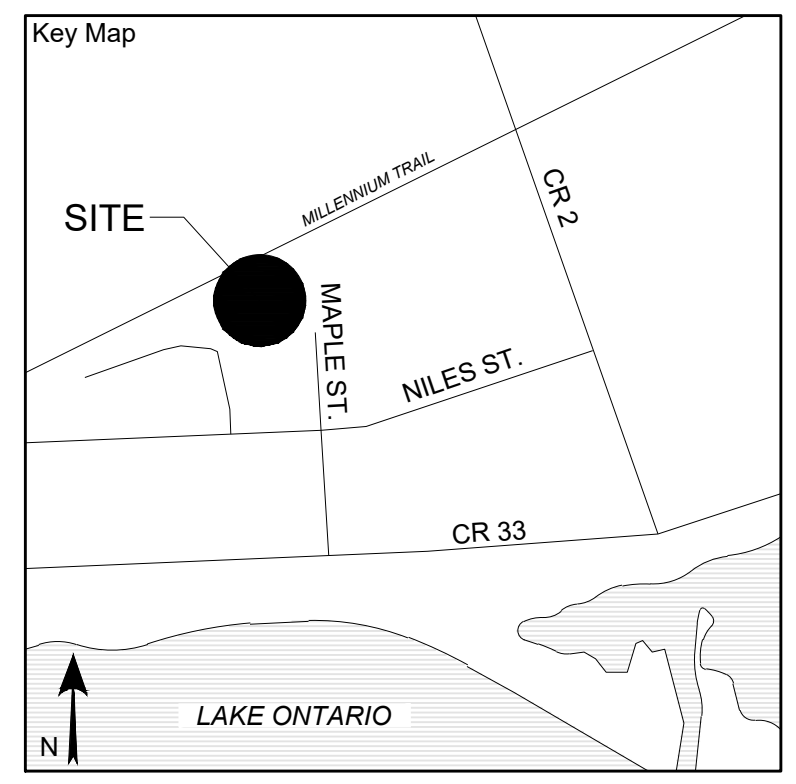

Project Notes

This design and drawing are the property of The Scott Wentworth Landscape Group Ltd. and are not to be copied or used for construction purposes without the Landscape Architect's express written consent.

The contractor shall check and verify all dimensions and report any discrepancies, error, or omissions to the Landscape Architect prior to commencing work.

Base plan information taken from Site Plan provided by:
Company Name: CYNTHIA ZAHORUK ARCHITECTS
Dated: 2022-08-10

Wentworth Landscapes
13392 Loyalist Parkway R.R. 1, Picton ON K0K 2T0
613.547.3772

Consultants



Client
SG REAL ESTATE DEVELOPMENTS LP I

Project
80 MAPLE STREET DEVELOPMENT

Project Location
80 MAPLE STREET
WELLINGTON, ON

Drawing Title
LANDSCAPE DETAILS

Scale	
AS NOTED	
Date	Plot Date
2021-03-05	2022-10-13
Designed By	Drawn By
AF	AF
Approved By	Drawing Number
SW	
Project Number	
22029-DC	

L2

NOTES

- PLACE MULCH TO EVEN HORIZONTAL GRADE.
- FIRMLY COMPACTED BACKFILLED TRIPLE MIX GARDEN LOAM OR SPECIFIED PLANTING MIXTURE TO ELIMINATE AIR POCKETS AND PREVENT SETTLEMENT.

PLANT MATERIAL QUALITY STANDARDS
ALL PLANT MATERIAL TO CONFORM TO THE LEVELS OF STANDARDS ESTABLISHED BY THE CANADIAN STANDARDS FOR NURSERY STOCK, EIGHTH EDITION, PUBLISHED BY THE CANADIAN NURSERY LANDSCAPE ASSOCIATION.

WATERING
ENSURE HERBACEOUS PLANTS ARE THOROUGHLY WATERED AT TIME OF PLANTING. CONTINUE WATERING AS REQUIRED TO PROVIDE ADEQUATE MOISTURE FOR THE DURATION OF THE SPECIFIED MAINTENANCE DURING ESTABLISHMENT PERIOD.

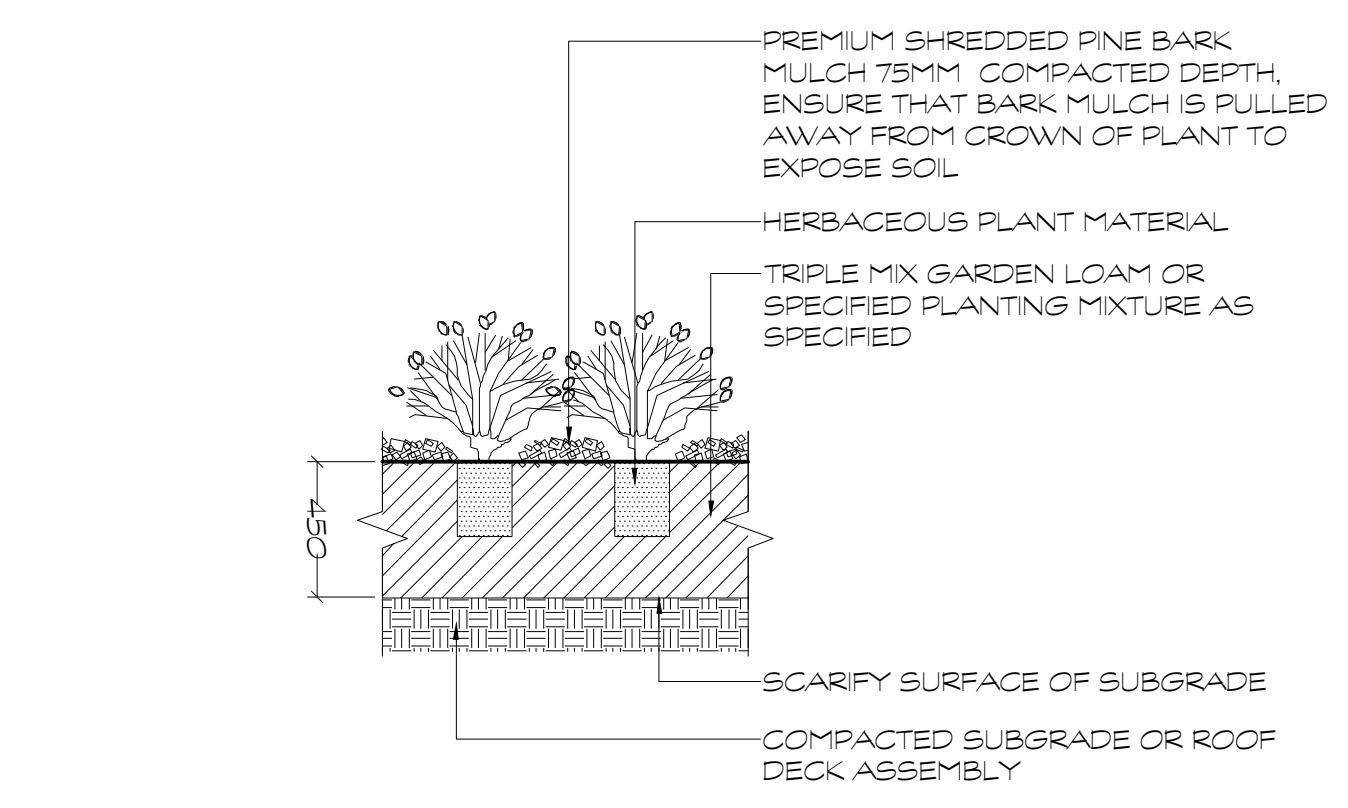

D4 HERBACEOUS PLANTING
1:25

NOTES

- SHRUBS AS DETAILED REPRESENTS BOTH CONIFEROUS AND DECIDUOUS SPECIES
- PLACE MULCH TO EVEN HORIZONTAL GRADE
- SHRUBS PLANTED IN GROUPS SHALL BE SET IN CONTINUOUS PLANTING BEDS
- SHRUB BEDS TO BE BACKFILLED WITH TRIPLE MIX GARDEN LOAM PLANTING MIXTURE AS SPECIFIED TO A COMPACTED DEPTH OF 450MM
- FIRMLY COMPACTED BACKFILLED PLANTING MIXTURE TO ELIMINATE AIR POCKETS AND PREVENT SETTLEMENT

PLANT MATERIAL QUALITY STANDARDS
ALL PLANT MATERIAL TO CONFORM TO THE LEVELS OF STANDARDS ESTABLISHED BY THE CANADIAN STANDARDS FOR NURSERY STOCK, EIGHTH EDITION, PUBLISHED BY THE CANADIAN NURSERY LANDSCAPE ASSOCIATION.

WATERING
ENSURE SHRUBS ARE THOROUGHLY WATERED AT TIME OF PLANTING. CONTINUE WATERING AS REQUIRED TO PROVIDE ADEQUATE MOISTURE FOR THE DURATION OF THE SPECIFIED MAINTENANCE DURING ESTABLISHMENT PERIOD.

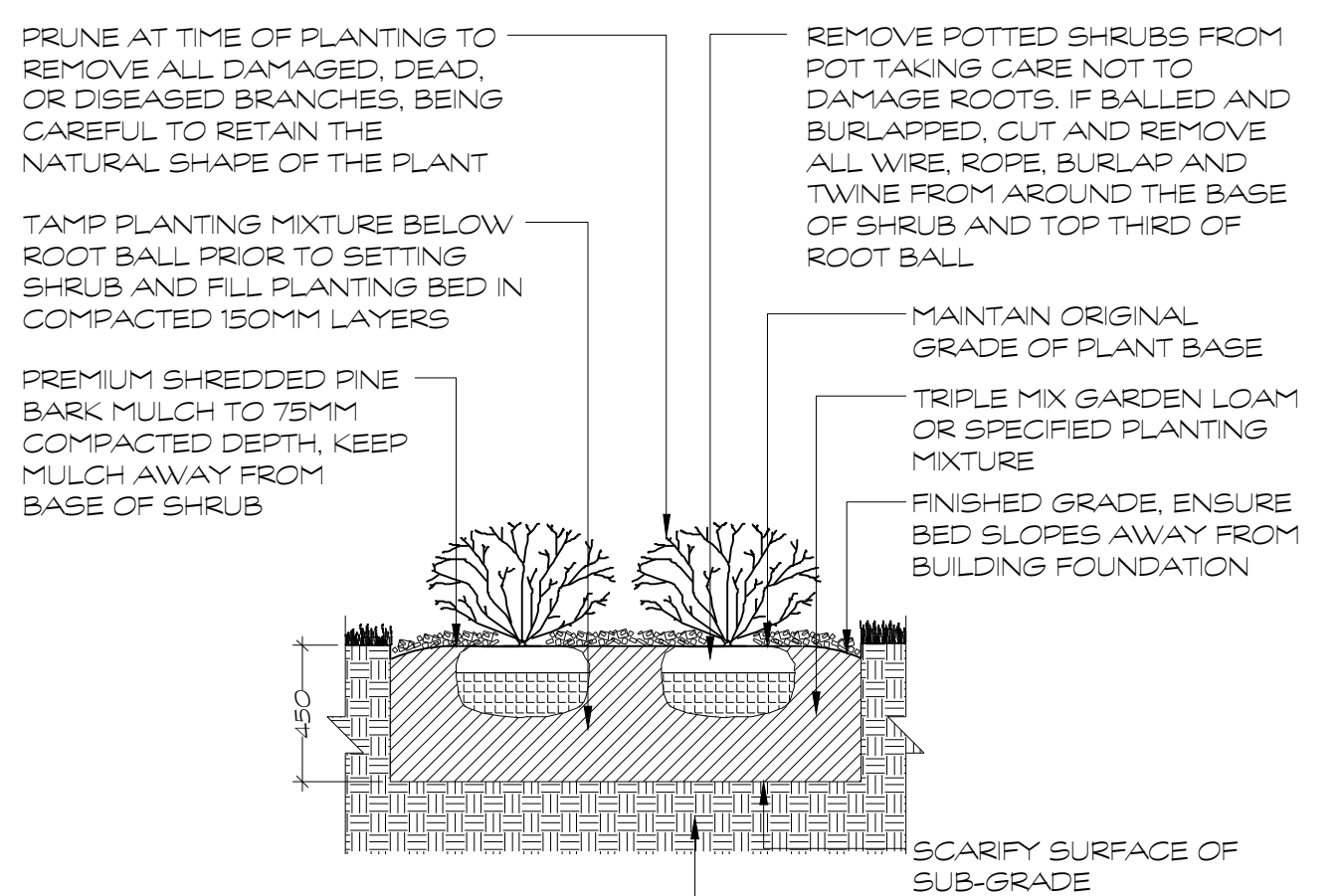

D3 SHRUB PLANTING
1:25

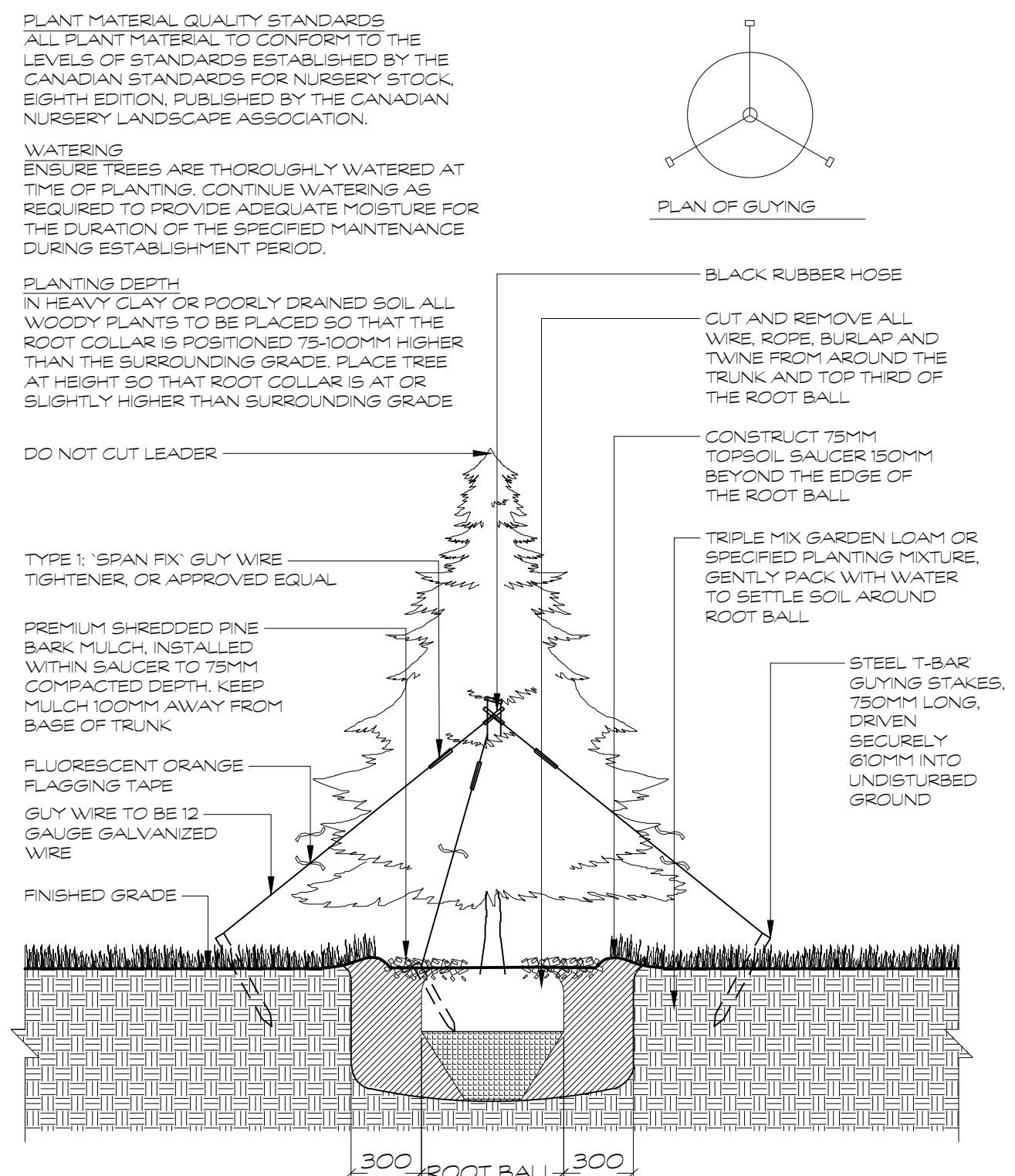

D2 CONIFEROUS TREE PLANTING
1:25

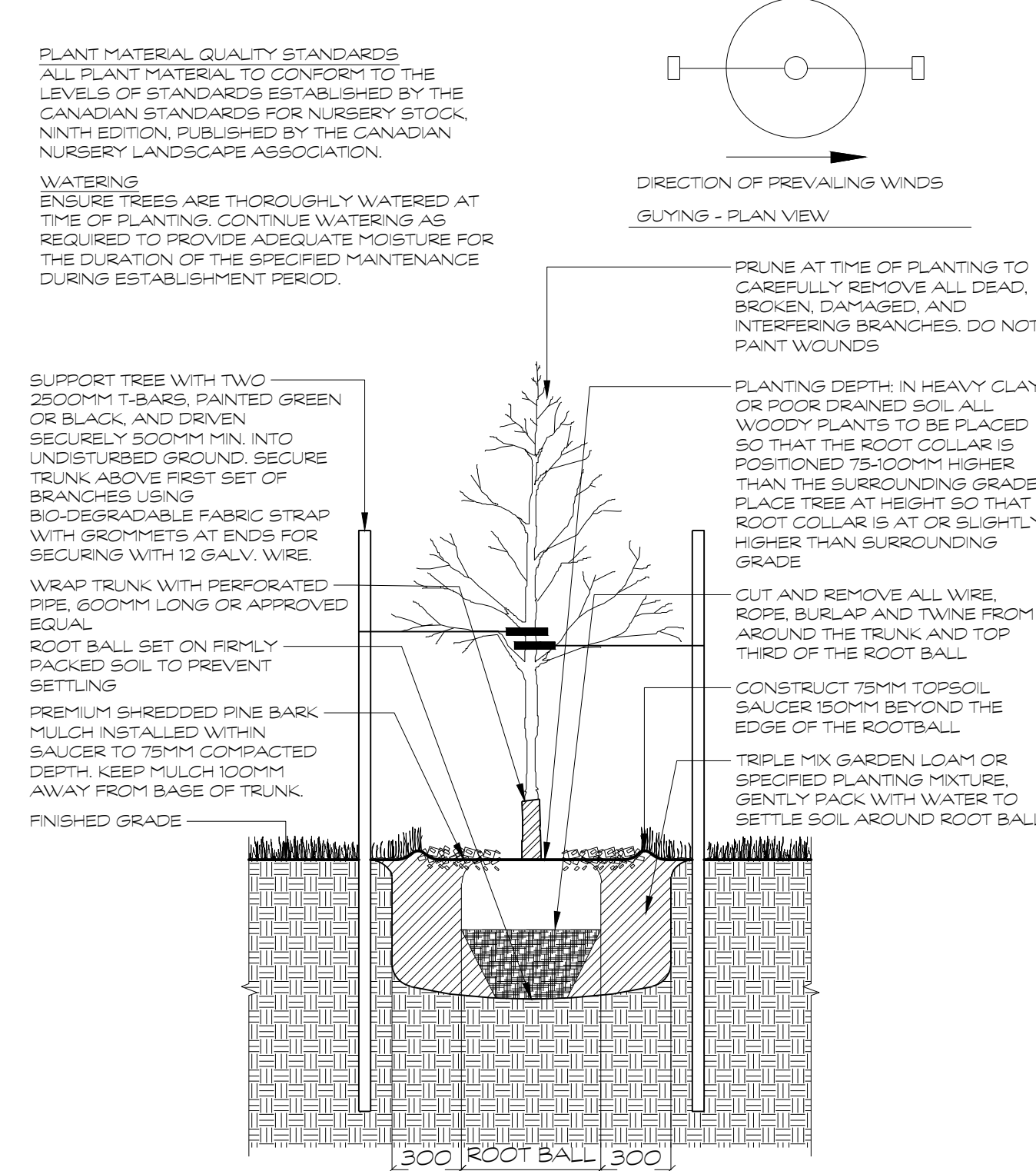

D1 DECIDUOUS TREE PLANTING
1:25

G:\Shared drives\Commercial Department\01 - PROJECTS\2022\22029-DC - 80 Maple St. - Wellington - AFSHEET SET\22029-DC - Landscape Details.dwg