

SKETCH for SEVERANCE APPLICATION

METRIC SCALE 1 : 10000

BARN SCHEDULE DISTANCE MEASUREMENTS ARE MEASURED PERPENDICULAR TO THE NEAREST PROPERTY BOUNDARY.

BARN SCHEDULE			
BARN	#911	DIMENSIONS	DISTANCE
1	2399 COUNTY ROAD 10	(12.4x19.2)	396.3
2	2394 COUNTY ROAD 10	(10.4x19.4)	266.3
3	2394 COUNTY ROAD 10	(7.9x21.5)	252.0
4	2465 COUNTY ROAD 10	(8.2x17.3)	253.3
5	2465 COUNTY ROAD 10	(9.6x10.4)	298.8
6	2465 COUNTY ROAD 10	(13.0x26.4)	309.7
7	2465 COUNTY ROAD 10	(13.0x26.9)	339.8
8	2465 COUNTY ROAD 10	(8.5x19.3)	367.8
9	2465 COUNTY ROAD 10	(14.2x18.2)	361.9
10	172 BOND ROAD	(10.0x19.0)	220.3
11	45 MAPUL LAYN ROAD	(6.5x14.7)	443.6
12	45 MAPUL LAYN ROAD	(9.0x14.5)	458.6
13	45 MAPUL LAYN ROAD	(8.5x17.1)	473.9
14	45 MAPUL LAYN ROAD	(12.0x21.8)	492.2
15	45 MAPUL LAYN ROAD	(15.0x37.0)	447.6
16	114 MAPUL LAYN ROAD	(16.7x19.6)	238.5
17	114 MAPUL LAYN ROAD	(10.1x16.7)	196.3
18	392 WALMSLEY ROAD	(11.3x22.1)	192.2
19	390 WALMSLEY ROAD	(11.6x16.7)	238.1
20	373 WALMSLEY ROAD	(9.9x15.0)	280.8
21	373 WALMSLEY ROAD	(9.4x15.6)	291.0

NOTES :

SECTION OF WALMSLEY ROAD SHOWN AS SEVERED B TO BE TRANSFERRED TO P.E.C. MUNICIPALITY.

NOTES :

477 WALMSLEY ROAD
PART OF LOTS 31 & 32
CONCESSION 1
TOWNSHIP OF SOUTH MARYSBURGH
NOW IN THE MUNICIPALITY OF THE
COUNTY OF PRINCE EDWARD

DISTANCES SHOWN ON THIS PLAN ARE IN METRES
AND CAN BE CONVERTED TO FEET BY DIVIDING BY 0.3048.

THIS SKETCH IS AN ORIGINAL IF EMBOSSED BY THE SURVEYOR'S SEAL.

CAUTION

THIS IS NOT A PLAN OF SURVEY AND SHALL NOT BE USED
EXCEPT FOR THE PURPOSE INDICATED IN THE TITLE BLOCK

LEGEND :

OUL - OVERHEAD UTILITY LINE
HP - HYDRO POLE

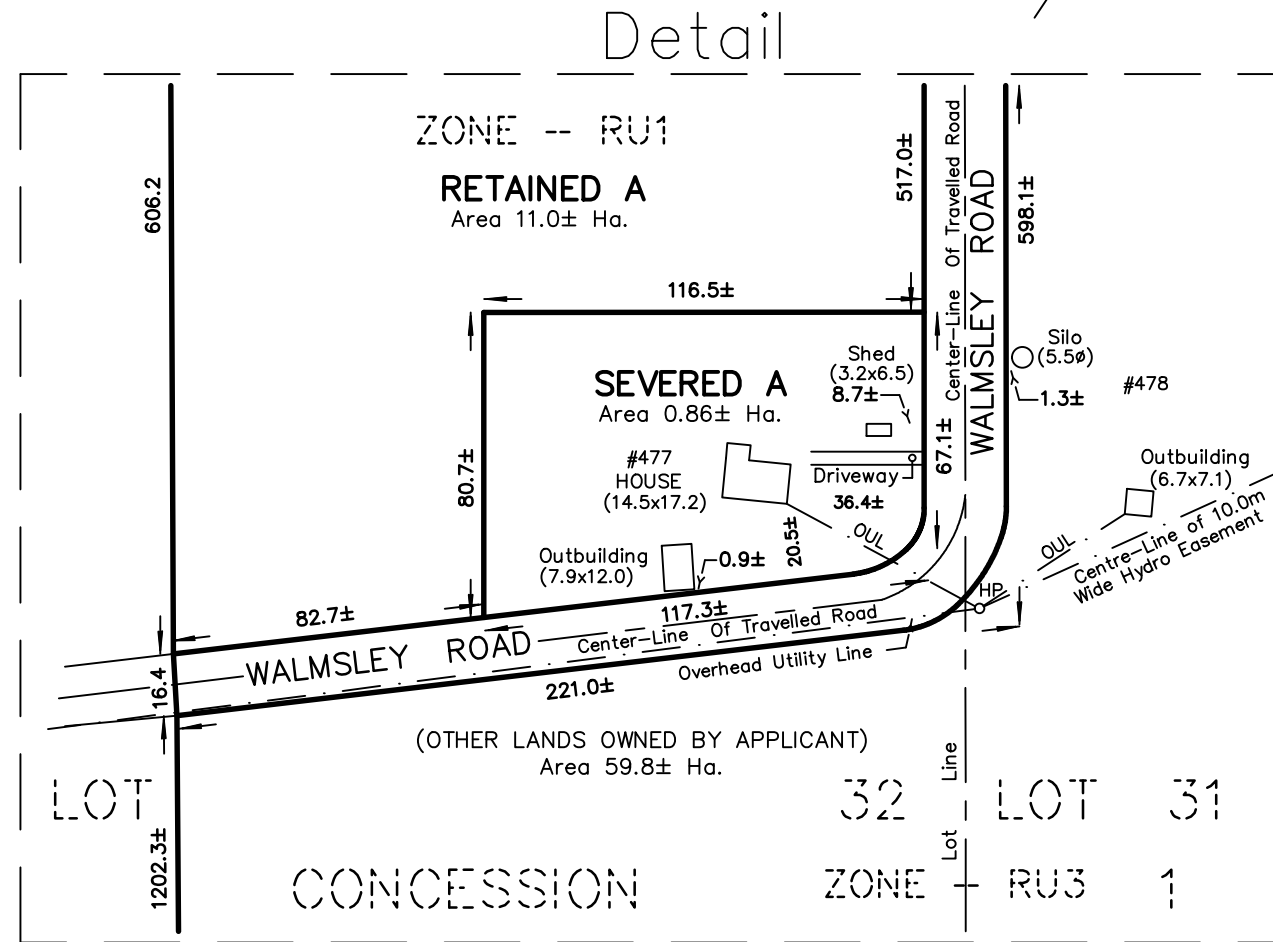

ENLARGEMENT NOT TO SCALE

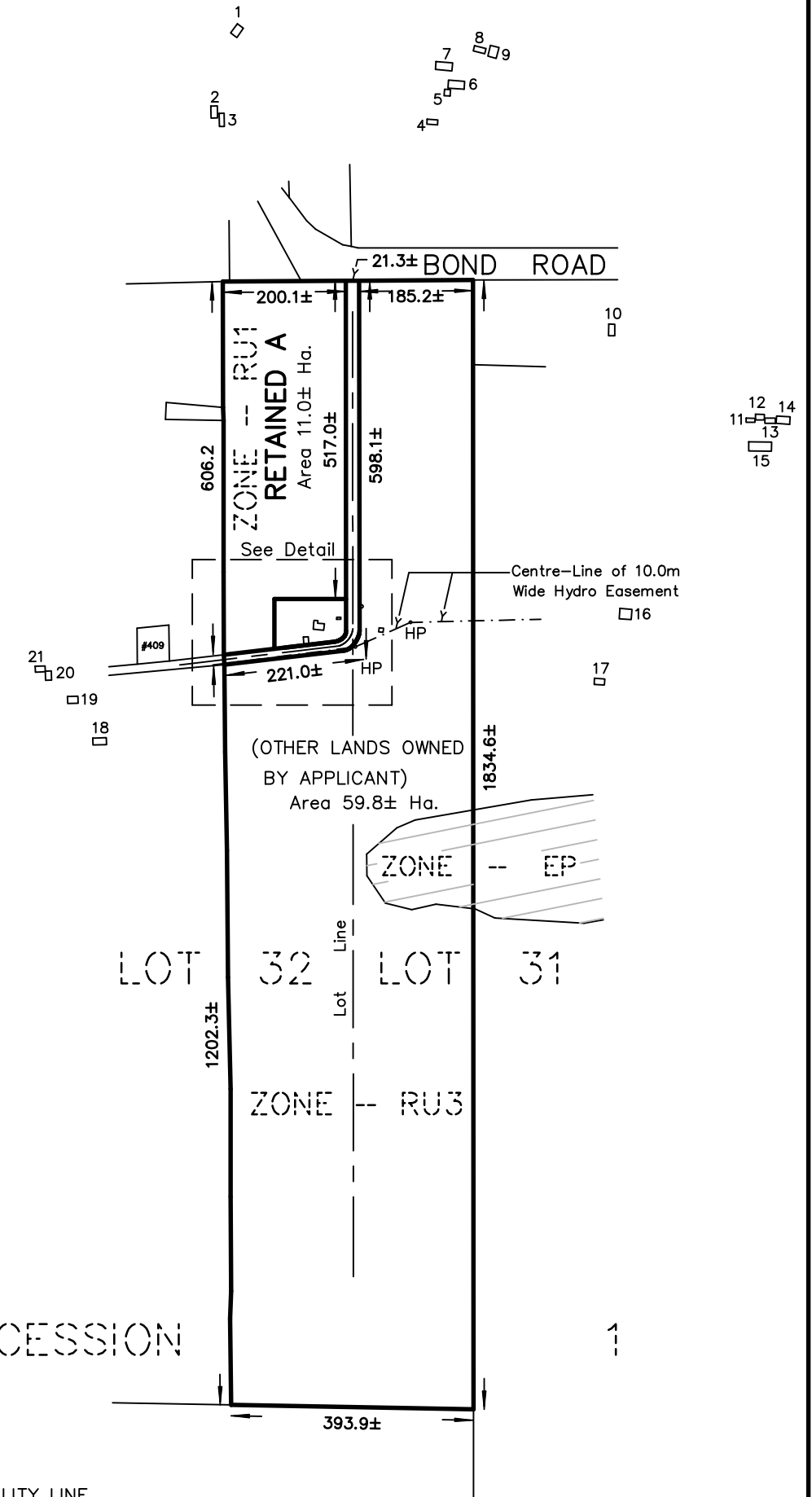

218 CHURCH STREET
BELLEVILLE, ONTARIO

WATSON
LAND SURVEYORS Ltd.

K8N - 3C3
(613) 962 - 9521