

# SKETCH for — EASEMENT (R.O.W.) APPLICATION

METRIC SCALE 1 : 2500

**CAUTION**  
THIS IS NOT A PLAN OF SURVEY AND SHALL NOT BE USED EXCEPT FOR THE PURPOSE INDICATED IN THE TITLE BLOCK

## DETAIL

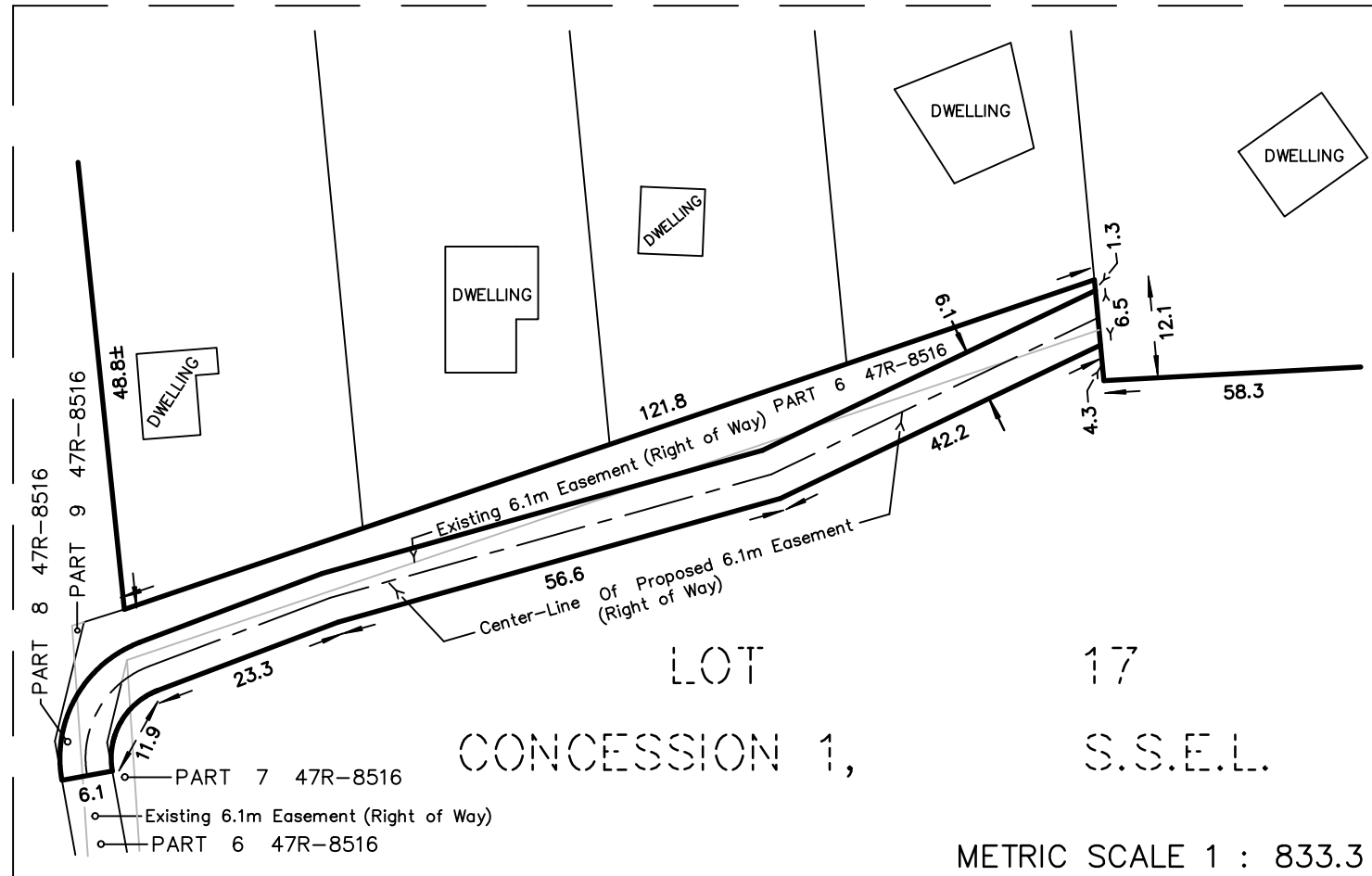

METRIC SCALE 1 : 833.3

### NOTES :

37 LAKE AVENUE LANE — RV RESORT  
PART OF LOT 17  
CONCESSION 1, SOUTH SIDE OF EAST LAKE  
TOWNSHIP OF ATHOL  
NOW IN THE MUNICIPALITY OF THE  
COUNTY OF PRINCE EDWARD

DIMENSIONS AND INFORMATION SHOWN ARE DERIVED FROM PLANS 47R-2627, 47R-8516,  
A PLAN OF SURVEY BY HOPKINS CHITTY LAND SURVEYORS INC., DATED MARCH 10, 2016 AND FIELD WORK.

DISTANCES SHOWN ON THIS PLAN ARE IN METRES  
AND CAN BE CONVERTED TO FEET BY DIVIDING BY 0.3048.

THIS SKETCH IS AN ORIGINAL IF EMBOSSED BY THE SURVEYOR'S SEAL.

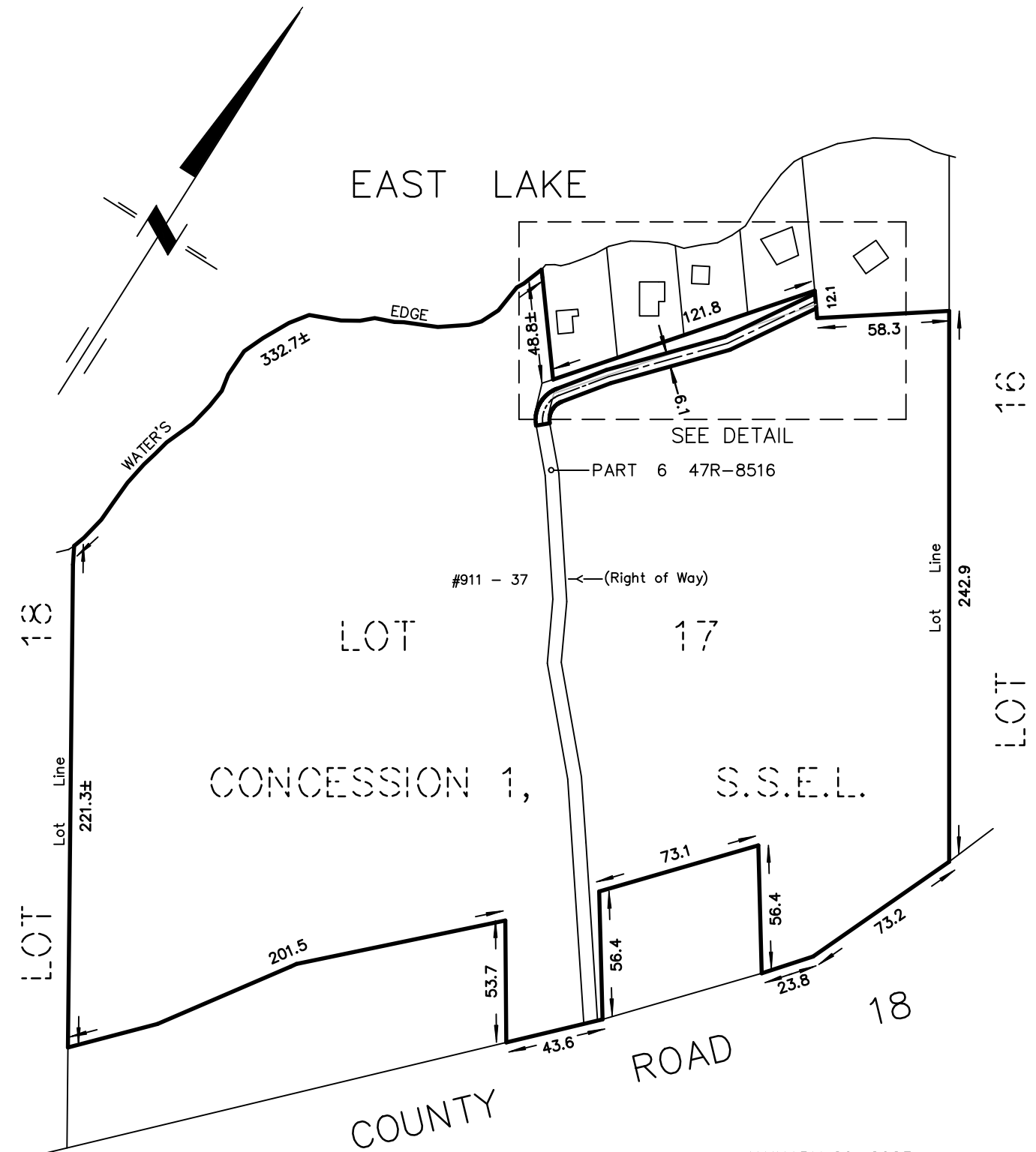

JANUARY 20, 2023

218 CHURCH STREET  
BELLEVILLE, ONTARIO

**WATSON**  
LAND SURVEYORS Ltd.

K8N — 3C3  
(613) 962 — 9521

© Copyright WATSON LAND SURVEYORS LTD. 2023

PROJECT № 13841-G-22