

PLAN OF SURVEY OF
PART OF LOT F
CONCESSION NORTH SIDE OF EAST LAKE
TOWNSHIP OF ATHOL
 COUNTY OF PRINCE EDWARD
 SCALE 1" = 40' B. ROGER PICKARD O.L.S. 1988

PLAN 47R-3999

RECEIVED AND DEPOSITED
 DATE 12 May 1988

B. Roger Pickard
 LAND REGISTRAR FOR
 THE REGISTRY DIVISION OF
 PRINCE EDWARD (N^o 47)

I REQUIRE THIS PLAN TO BE DEPOSITED
 UNDER THE REGISTRY ACT.
 DATE: MAY 11, 1988

B. R. Pickard
 B. ROGER PICKARD O.L.S.

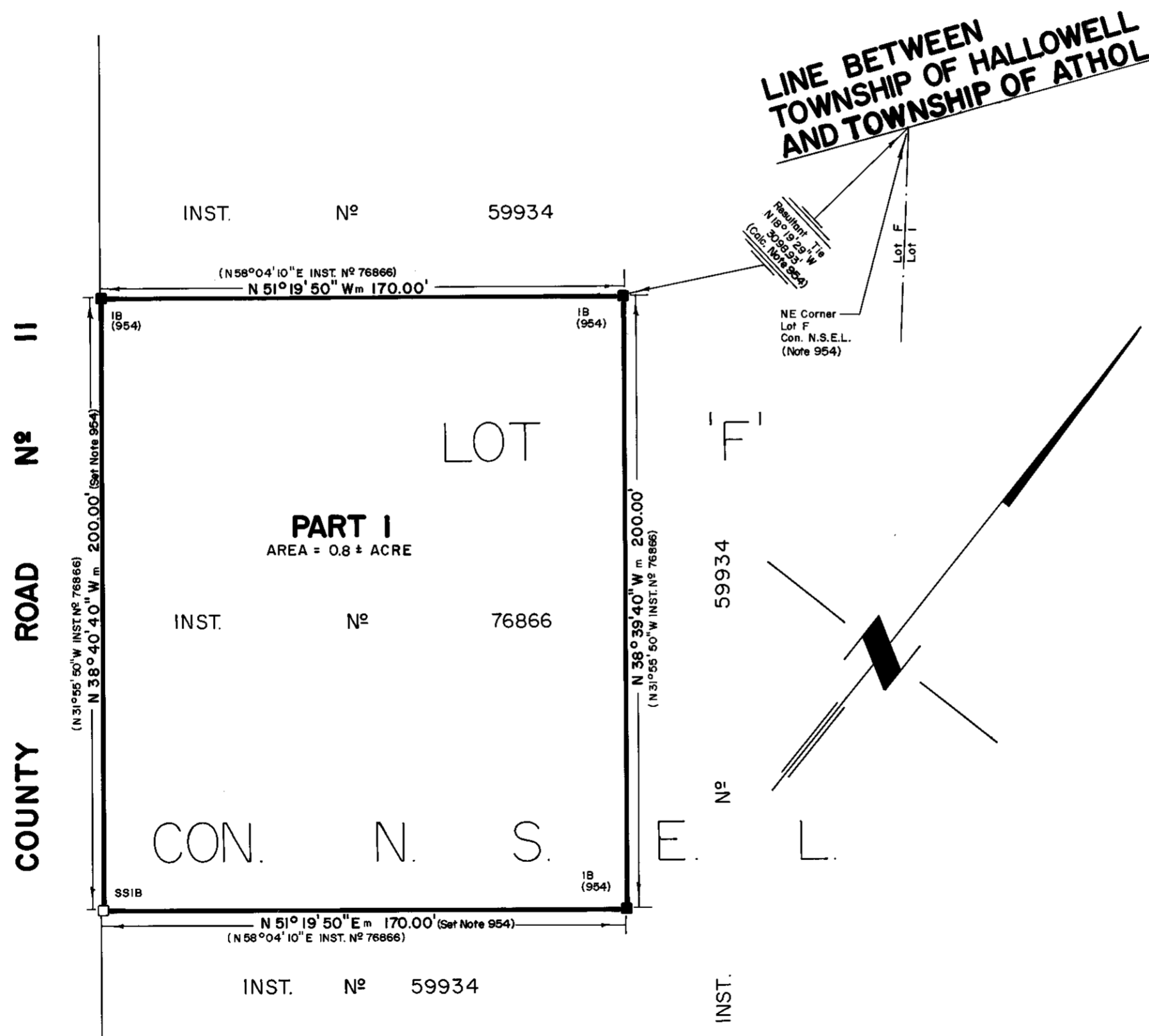

SCHEDULE

PART	DESCRIPTION	INST. N ^o	REMARKS
1	Part of Lot F Con. N.S.E.L.	76866	—

CAUTION

THIS PLAN IS NOT A PLAN OF SUBDIVISION
 WITHIN THE MEANING OF THE PLANNING ACT.

NOTE

Bearings are astronomic and are derived from
 the east limit of Lot F, Con. N.S.E.L. shown
 as N 38° 26' 30" W on a Plan of Survey by
 S.W. Allen O.L.S. attached to Inst. N^o 87331.

LEGEND

- denotes Survey Monument Planted
- " Survey Monument Found
- INST. N^o " Instrument Number
- m. " Measured
- N.S.E.L. " North Side of East Lake

SURVEYOR'S CERTIFICATE

- I CERTIFY THAT :
- This survey and plan are correct and in accordance with THE SURVEYS ACT and THE REGISTRY ACT and the regulations made thereunder .
 - The survey was completed on the 2nd day of May, 1988.

B. R. Pickard

May 5, 1988

B. Roger Pickard
 Ontario Land Surveyor

HUME and PICKARD LTD.

Ontario Land Surveyors
 248 Church St., Belleville (613) 966-4343
 199 Main St., Picton (613) 476-2213

DRAWN BY: L. Kellner
 PARTY CHIEF: M. McConnell
 PROJECT N^o: 887150