

"THE COUNTY"
WORKSHOP
 Architectural Design Services
 M. E. BENTLEY
 Architectural Technician
 25 Prinyer's Cove Cresc. Picton, Ontario
 Phone 613-476-6764 Cell 613-242-6764

Client
**LORREN
 LEVEILLE**
 lorrenleveille@yahoo.ca

Project
**EXISTING
 STRUCTURE**
 3 ENA STREET
 PRINCE EDWARD COUNTY

Drawing Name
SITE PLAN

Date	JULY 19, 2023
Drawn By	EB
Scale	3/16" = 1'
SUB. Date	

Project No.
23-30
 Page No.
A0.1

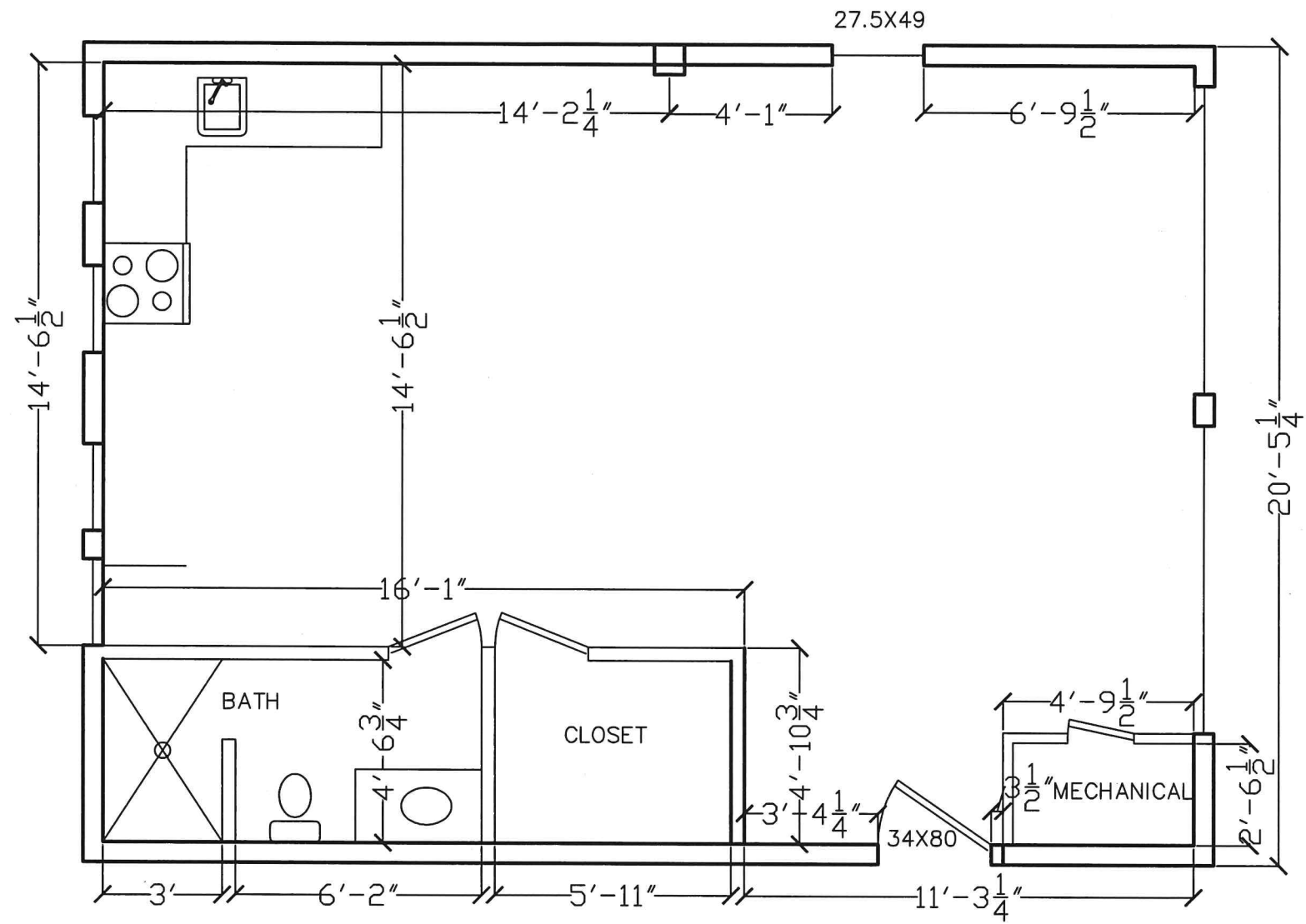

ATTENTION

This drawing is the property of "The County" Workshop and may not be reproduced without written consent. The constructor is to check and verify all dimensions and conditions, any differences, errors, or omissions are to be reported prior to construction. We reserve the right to review all construction with regards to these plans, elevations, sections and specifications and all errors will be reported to the building department. Under no circumstances should the constructor proceed in uncertainty.

**"THE COUNTY"
WORKSHOP**
Architectural Design Services
M. E. BENTLEY
Architectural Technician
25 Prinyer Cove Cresc. Picton, Ontario
Phone 613-476-6764 Cell 613-242-6764

Client
**LORREN
LEVEILLE**
lorrenleveille@yahoo.ca
613-476-3914

Project
**EXISTING
STRUCTURE**
3 ENA STREET
PICTON

Drawing Name
**EXISTING
FLOOR PLAN**

Date	JULY 19, 2023	Project No. 23-30
Drawn By	EB	
Scale	1/4" = 1'	Page No. A1.1
Submission Date		

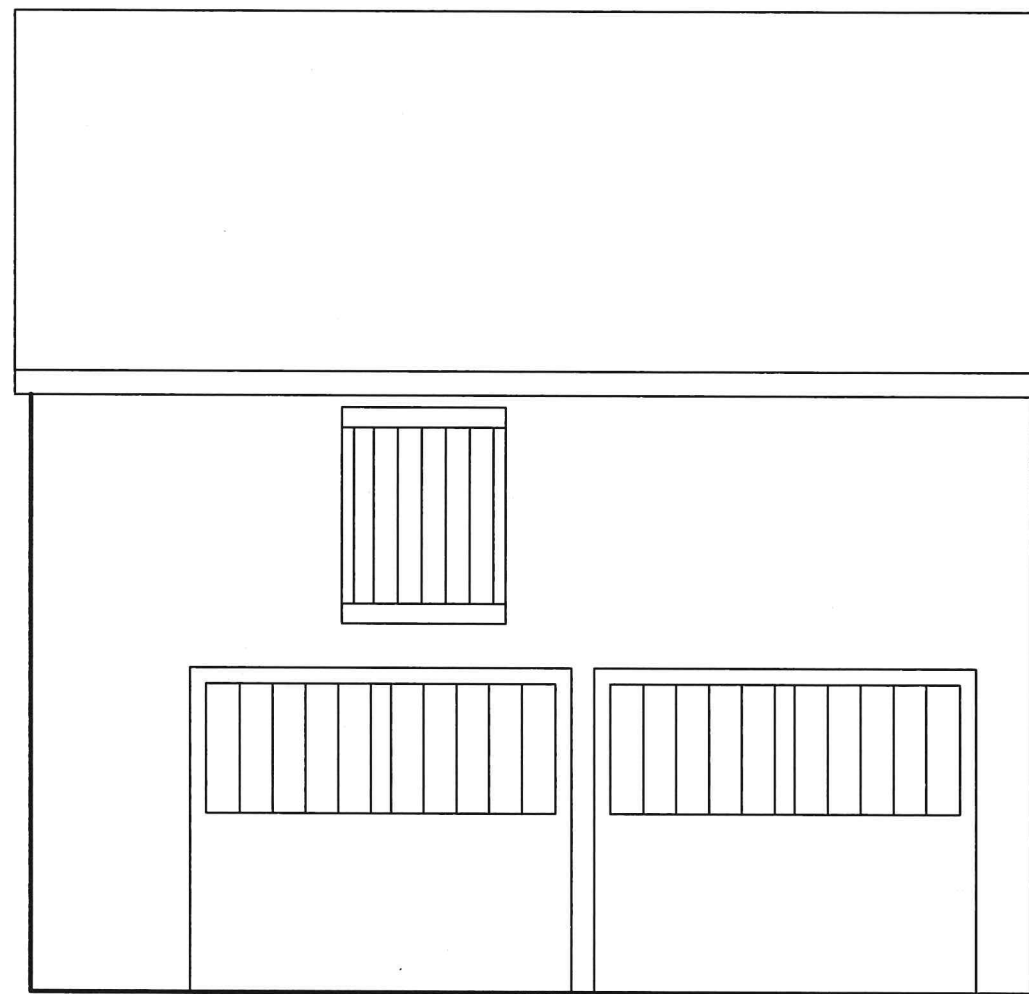
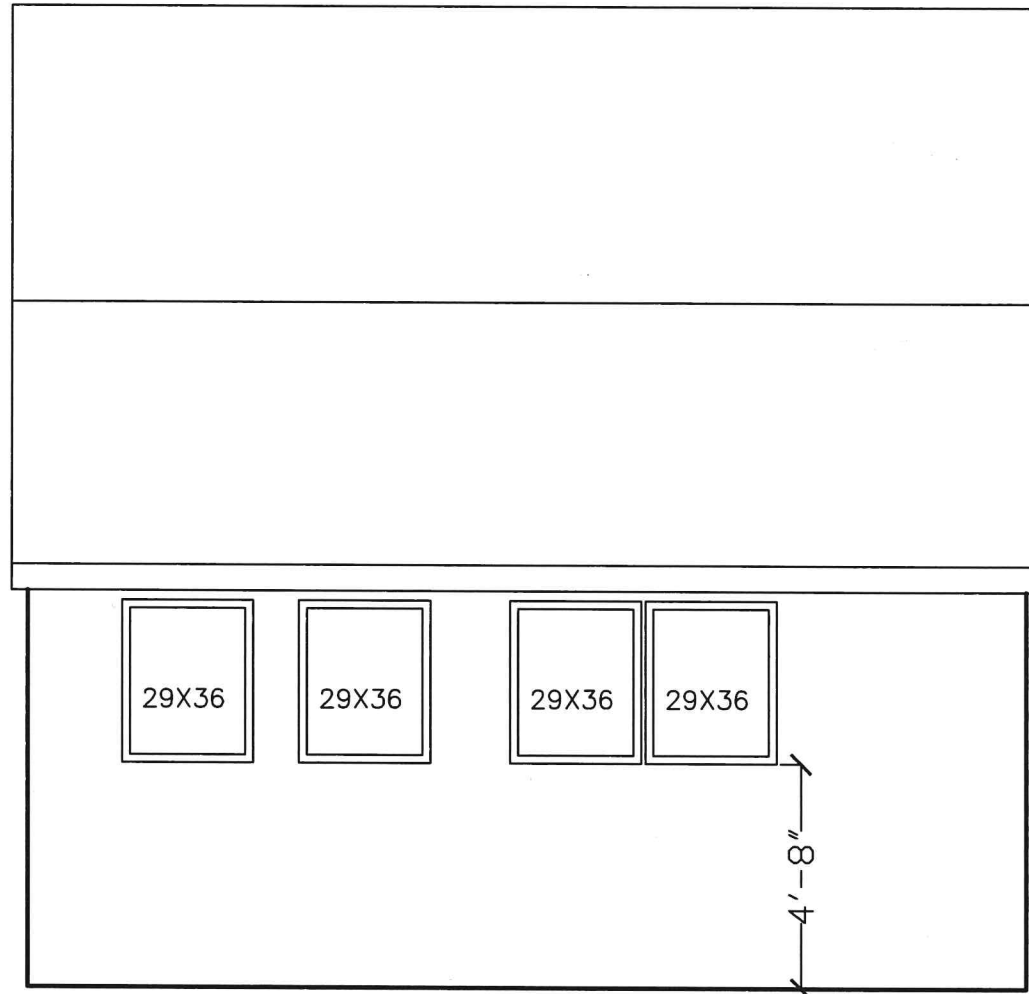

ATTENTION

This drawing is the property of "The County" Workshop and may not be reproduced without written consent. The constructor is to check and verify all dimensions and conditions, any differences, errors, or omissions are to be reported prior to construction. We reserve the right to review all construction with regards to these plans, elevations, sections and specifications and all errors will be reported to the building department. Under no circumstances should the constructor proceed in uncertainty.

**"THE COUNTY"
WORKSHOP**
Architectural Design Services
M. E. BENTLEY
Architectural Technician
25 Prinyer Cove Cresc. Picton, Ontario
Phone 613-476-6764 Cell 613-242-6764

Client
**LORREN
LEVEILLE**
lorrenleveille@yahoo.ca
613-476-3914

Project
SITE PLAN
3 ENA STREET
PICTON

Drawing Name
**FRONT AND
REAR
ELEVATIONS**

Date	JULY 19, 2023	Project No. 23-30
Drawn By	EB	
Scale	1/4" = 1'	Page No. A2.1
Submission Date		

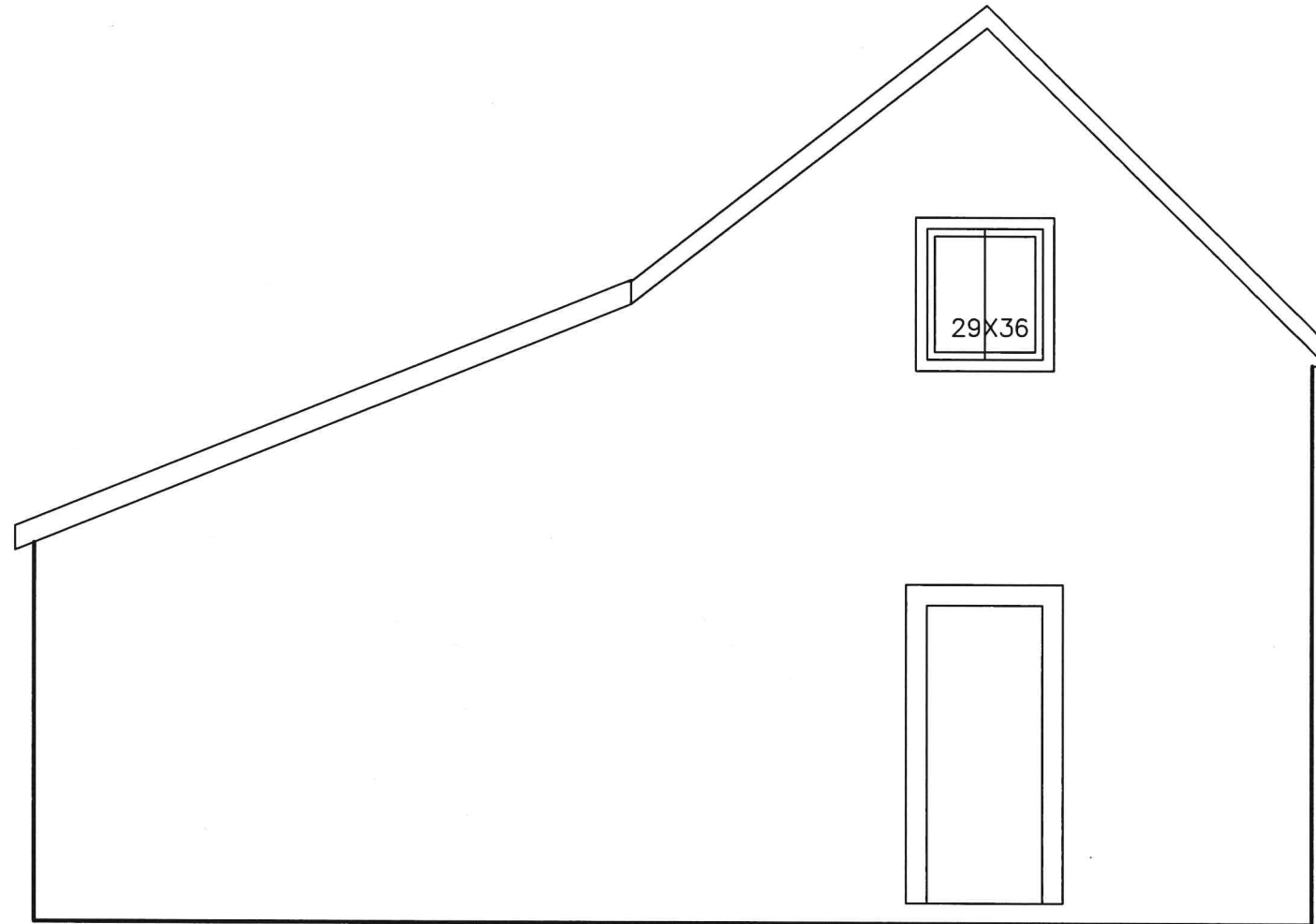

ATTENTION

This drawing is the property of "The County" Workshop and may not be reproduced without written consent. The constructor is to check and verify all dimensions and conditions, any differences, errors, or omissions are to be reported prior to construction. We reserve the right to review all construction with regards to these plans, elevations, sections and specifications and all errors will be reported to the building department. Under no circumstances should the constructor proceed in uncertainty.

**"THE COUNTY"
WORKSHOP**
Architectural Design Services
M. E. BENTLEY
Architectural Technician
25 Prinyer Cove Cresc. Picton, Ontario
Phone 613-476-6764 Cell 613-242-6764

Client
**LORREN
LEVEILLE**
lorrenleveille@yahoo.ca
613-476-3914

Project
**EXISTING
STRUCTURE**
3 ENA STREET
PICTON

Drawing Name
**LEFT
ELEVATION**

Date	JULY 19, 2023	Project No. 23-30
Drawn By	EB	
Scale	1/4" = 1'	Page No. A2.2
Submission Date		

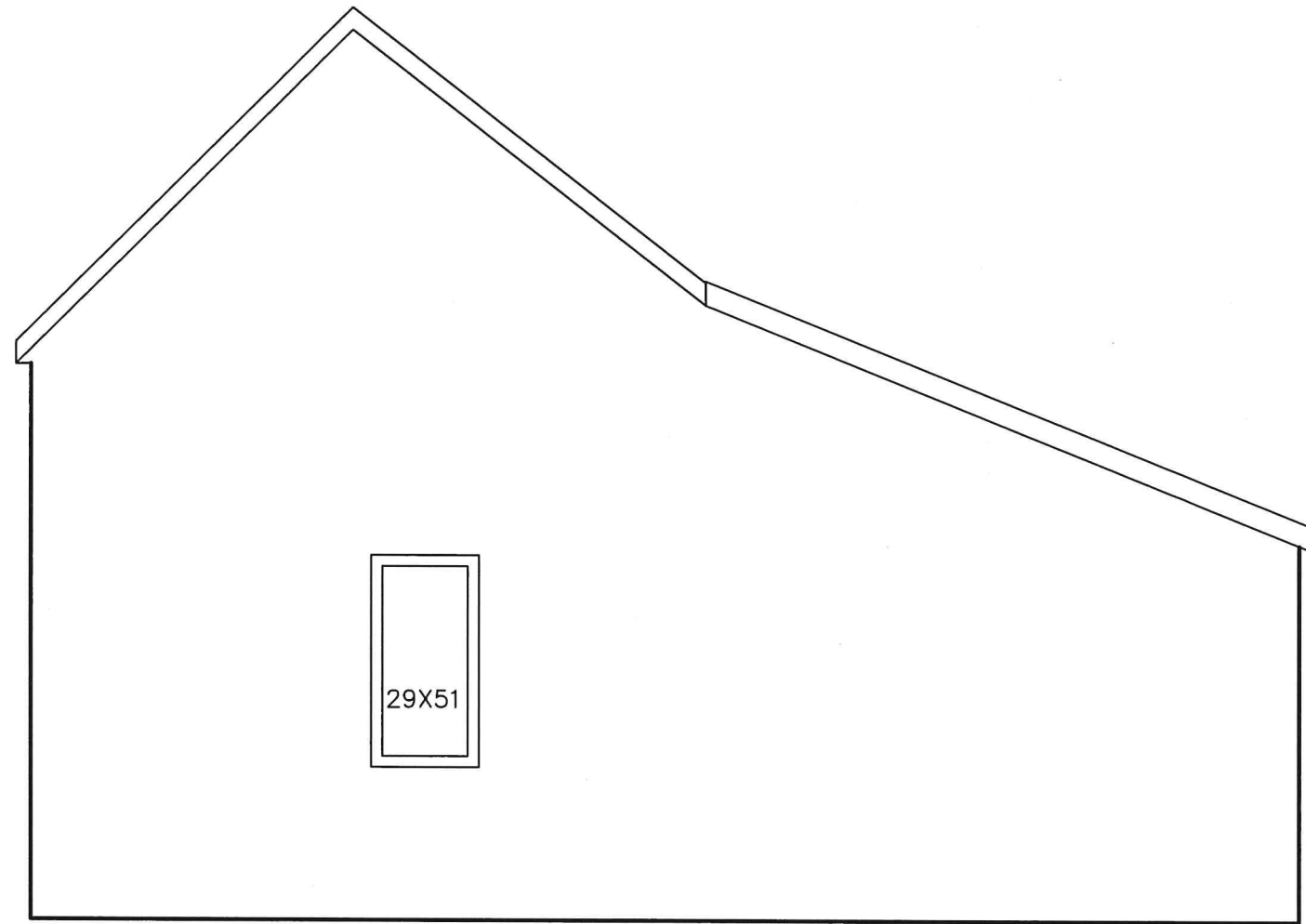

ATTENTION

This drawing is the property of "The County" Workshop and may not be reproduced without written consent. The constructor is to check and verify all dimensions and conditions, any differences, errors, or omissions are to be reported prior to construction. We reserve the right to review all construction with regards to these plans, elevations, sections and specifications and all errors will be reported to the building department. Under no circumstances should the constructor proceed in uncertainty.

**"THE COUNTY"
WORKSHOP**
Architectural Design Services
M. E. BENTLEY
Architectural Technician
25 Prinyer Cove Cresc. Picton, Ontario
Phone 613-476-6764 Cell 613-242-6764

Client
**LORREN
LEVEILLE**
lorrenleveille@yahoo.ca
613-476-3914

Project
**EXISTING
STRUCTURE**
3 ENA STREET
PICTON

Drawing Name
**RIGHT
ELEVATIONS**

Date	JULY 19, 2023
Drawn By	EB
Scale	1/4" = 1'
Submission Date	

Project No.	23-30
Page No.	
	A2.3

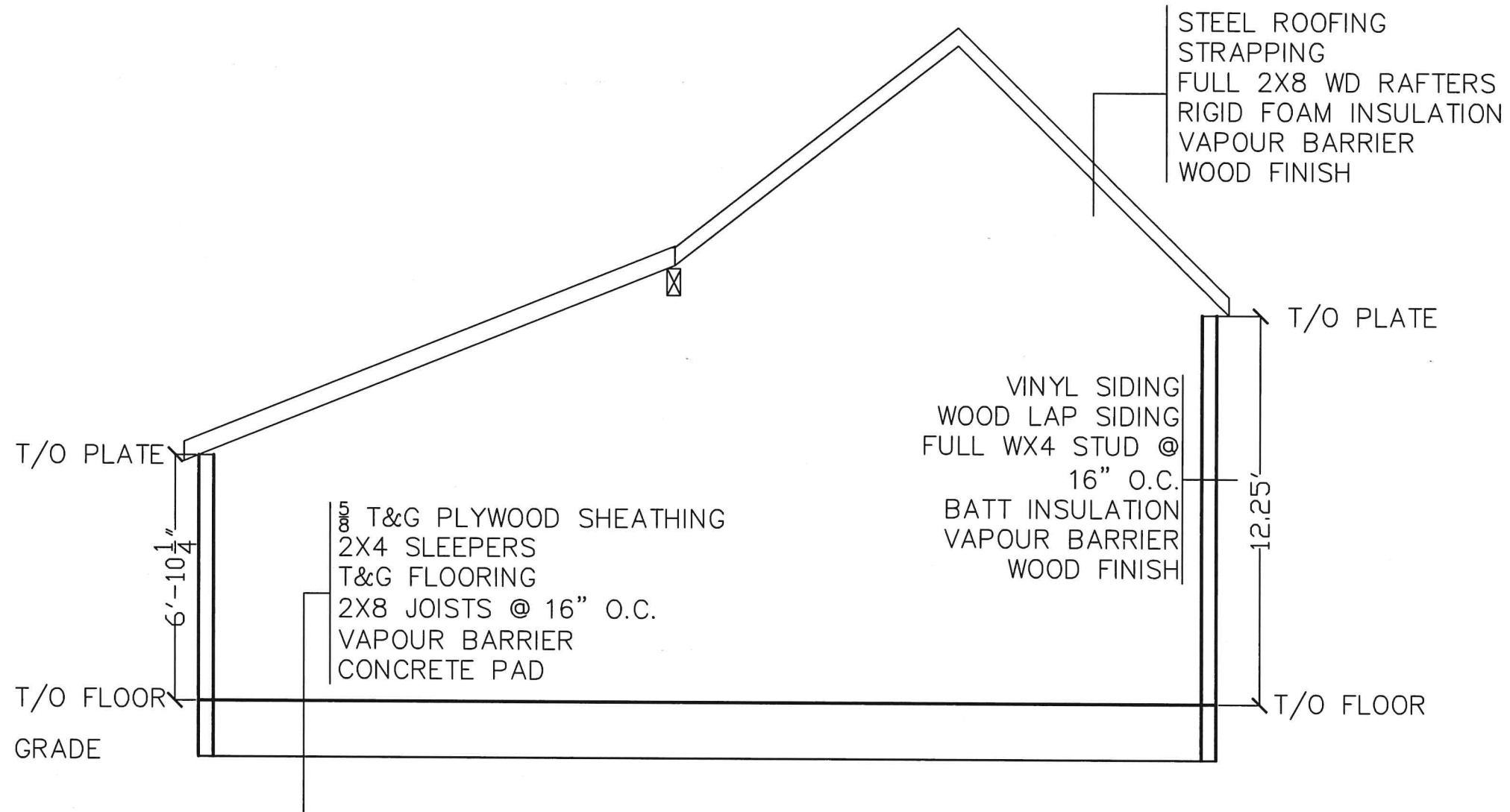

ATTENTION

This drawing is the property of "The County" Workshop and may not be reproduced without written consent. The constructor is to check and verify all dimensions and conditions, any differences, errors, or omissions are to be reported prior to construction. We reserve the right to review all construction with regards to these plans, elevations, sections and specifications and all errors will be reported to the building department. Under no circumstances should the constructor proceed in uncertainty.

**"THE COUNTY"
WORKSHOP**
Architectural Design Services
M. E. BENTLEY
Architectural Technician
25 Prinyer Cove Cresc. Picton, Ontario
Phone 613-476-6764 Cell 613-242-6764

Client
**LORREN
LEVEILLE**
lorrenleveille@yahoo.ca
613-476-3914

Project
**EXISTING
STRUCTURE**
3 ENA STREET
PICTON

Drawing Name
SECTION

Date	JULY 19, 2023
Drawn By	EB
Scale	1/4" = 1'
Submission Date	

Project No.	23-30
Page No.	
	A3.1