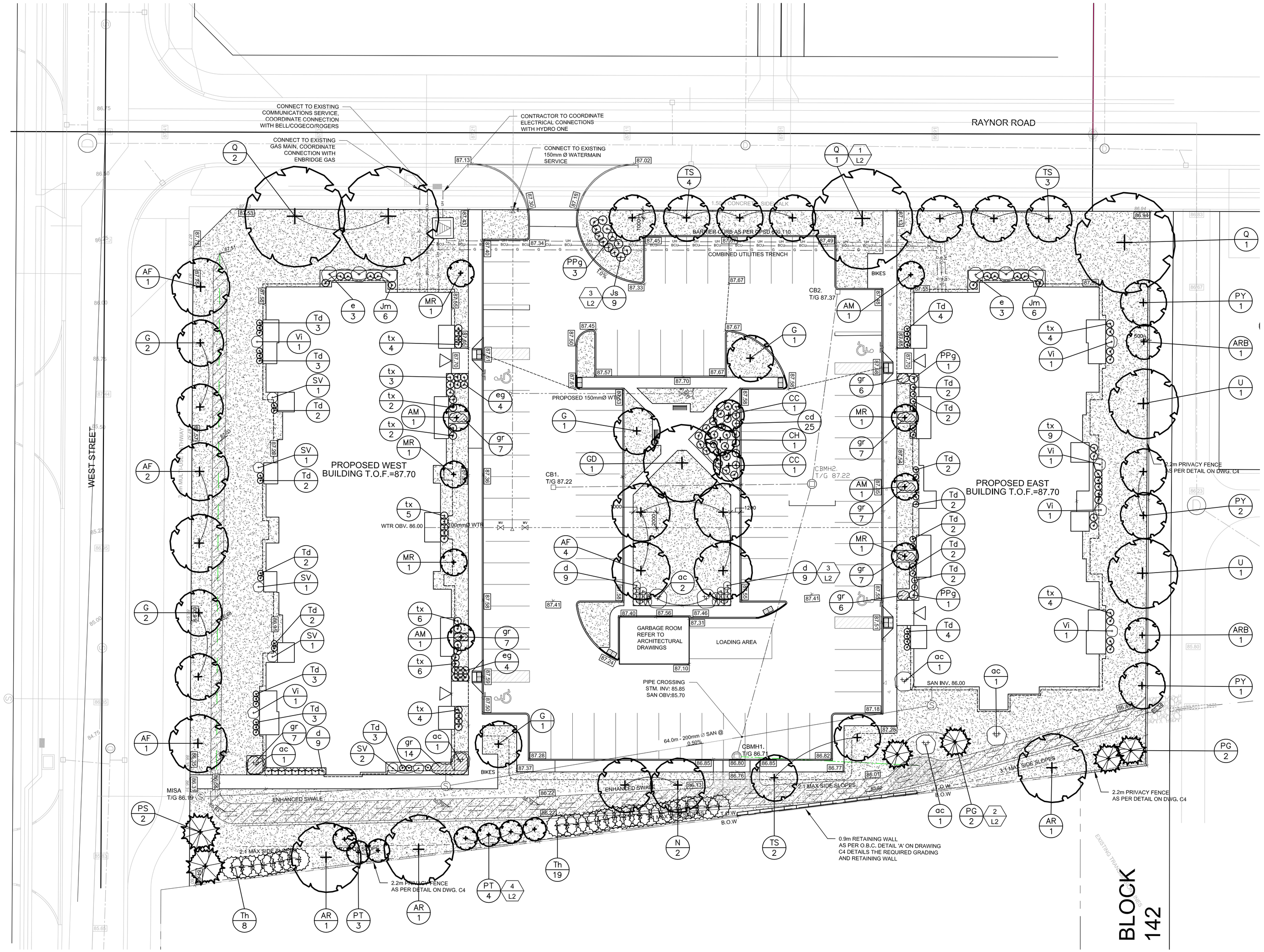


## Notes

Contractors must verify all dimensions and be responsible for same. Report any discrepancies to the Landscape Architect(s) :
**Bardi Vorster (613)331-4040** or
**Daina Eliason (613) 888-5205**
It is the Contractor's Responsibility To:
Determine the location of all existing services and obtain necessary stake-outs before excavation.
Use figured dimensions as opposed to scaling and verify all dimensions and,
- have layout approved by Landscape Architect at the site before commencing the work.

All drawings and related documents are the copyright property of Vorster Eliason Landscape Architects and must be returned upon request. Reproduction of the drawing and related documents in whole or in part is strictly forbidden without written permission

## LEGEND

- PROPOSED DECIDUOUS TREE
- EXISTING TREE
- PROPOSED EVERGREEN TREE
- PROPOSED EVERGREEN SHRUB GROUP
- PERENNIALS
- SOD
- SODDED DRAINAGE SWALE
- FENCING
- A / 2 — PLANT KEY / PLANT QUANTITY
- A / 2 — DETAIL KEY / DWG #
- PROPOSED DECIDUOUS SHRUB GROUP

| Date | Revision Description | No. |
|---|---|---|
| SEPT 8 2022 | PRELIMINARY WRT SITE PLAN PLACEMENT ONLY | 1 |
| OCT 4 2022 | PRELIMINARY WRT SITE PLAN | 2 |
| NOV 3 2023 | REV AS PER TECH COMMENTS FOR SPA SUBMISSION | 3 |

VORSTER ELIASON
LANDSCAPE ARCHITECTS
623 Fortune Crescent, Suite 210, Kingston, ON K7P 0L5
www.vorster-eliason.ca Tel 613.417.1908

Client
KAITLIN CORPORATION

Project
FIELDS OF WELLINGTON
BLOCK 55 WELLINGTON ON

Drawing Title
LANDSCAPE PLAN

| Drawn | Checked |
|---|---|
| DT | DE |
| Scale 1:250 | Date NOV 2023 |

Stamp
ONTARIO ASSOCIATION OF LANDSCAPE ARCHITECTS
DAINA ELIASON
OALA
MEMBER
Nov. 3/23

North
N

| Project No. | Drawing No. |
|---|---|
| 2225A | L1 of 2 |

## PLANT LIST for Fields of Wellington ( Block 55) - Nov 1, 2023

| Key | Qty | Botanical / COMMON NAMES | Installation Size |
|---|---|---|---|
| **EVERGREENS** | | | |
| cd | 25 | **Cotoneaster dammeri 'Coral Beauty'** / CORAL BEAUTY COTONEASTER | 50cm |
| eg | 8 | **Euonymis fortunei 'Emerald Gaiety'** / EMERALD GAIETY EUONYMUS | 50cm |
| Jm | 12 | **Juniperus sabina Moor-Dense (Monard)** / MOOR-DENSE JUNIPER | 50cm |
| Js | 9 | **Juniperus sabina 'Tamariscifolia'** / TAMARIX JUNIPER | 50cm |
| PG* | 4 | **Picea glauca** / WHITE SPRUCE | 200cm height WB |
| PPg | 5 | **Picea pungens 'Glauca Globosa'** / GLOBE BLUE SPRUCE | 50cm |
| PS* | 2 | **Pinus strobus** / WHITE PINE | 200cm height WB |
| Td* | 49 | **Thuja occidentalis 'Danica'** / / DANICA GLOBE CEDAR | 50cm |
| Th* | 27 | **Thuja occidentalis** / EASTERN WHITE CEDAR | 175cm hgt at 1.2m o.c. |
| tx | 45 | **Taxus cuspidata 'Nana'** / DWARF JAPANESE YEW | 50cm plant for hedge effect at 1m spacing |
| **DECIDUOUS TREES** | | | |
| AM | 4 | **Amelanchier x grandiflora 'Robin Hill'** / ROBIN HILL SERVICEBERRY | 60mm cal WB |
| AF* | 8 | **Acer saccharum Autumn Fest** / AUTUMN FEST SUGAR MAPLE | 60mm cal WB |
| AR* | 3 | **Acer rubrum** / RED MAPLE | 60mm cal WB |
| ARB* | 2 | **Acer rubrum' Brandywine'** / BRANDYWINE RED MAPLE | 60mm cal WB |
| CC* | 2 | **Cercis canadensis 'Appalachian Red'** / REDBUD | 60mm cal WB |
| CH* | 1 | **Cercis canadensis ' Hearts of Gold'**/ HEARTS OF GOLD REDBUD | 60mm cal WB |
| G | 7 | **Ginkgo biloba 'Autumn Gold'** / AUTUMN GOLD MAIDEN HAIR TREE | 60mm cal WB |
| GD* | 1 | **Gymnocladus dioicus** / KENTUCKY COFFEE TREE | 60mm WB/ Specimen Quality, uniform |
| MR | 5 | **Malus Royal Raindrops** / ROYAL RAINDROPS CRABAPPLE | 60mm cal WB |
| N* | 2 | **Nyssa sylvatica** / BLACKGUM | 60mm cal WB |
| PT* | 7 | **Populus tremuloides** / TREMBLING ASPEN | 60mm cal WB |
| PY | 4 | **Pyrus calleryana 'Aristocrat'** / ARISTOCRAT ORNAMENTAL PEAR | 60mm cal WB |
| Q | 4 | **Quercus rubra** / RED OAK | 60mm cal WB |
| TS* | 9 | **Tilia americana Sentry** / SENTRY BASSWOOD | 60mm cal WB |
| U | 2 | **Ulmus davidiana var japonica Accolade**/ ACCOLADE ELM | 60mm cal WB |
| **DECIDUOUS SHRUBS** | | | |
| ac* | 7 | **Amelanchier Canadensis Clump** /CANADIAN SERVICEBERRY CLUMP | 3 stem min 175cm WB-specimen quality |
| d* | 27 | **Diervilla lonicera** / BUSH HONEYSUCKLE | 50cm |
| e | 6 | **Euonymus alatus** / BURNING BUSH | 60cm |
| Sv | 6 | **Syringa x vulgaris 'Belle de Nancy'** / FRENCH HYBRID LILAC (pink) | 150cm WB |
| Vi* | 6 | **Viburnum dentatum Autumn Jazz** / AUTUMN JAZZ ARROWWOOD | 150cm WB |
| **PERENNIALS** | | | |
| gr | 68 | **Geranium x cantabrigiense 'Biokovo'** / DWARF CRANESBILL | 1 gal |

**NOTES:**

* **Denotes plant that is Native to Ontario**

Topsoil to be fertile and free of foreign materials. All plant shall be grade #1 specimen quality, nursery grown stock.
Plants shall have vigorous growth habits, dense well branched heads and well developed root systems.
Quantities listed above to be used only as a guide, contractor responsible for final quantities.
Contractor to ensure positive drainage away from building.
Utility locations are not shown. Contractor to determine the exact locations of all prior to any digging.
Base map information for Landscape Plan obtained from Forefront Engineering Inc Grading Plan C1 and from Servicing Plan C2, 11October 2023
Mulch all planting beds to a minimum depth of 2.5" (6 cm)with brown mulch
Contractor responsible to install trees, shrubs and ground covers in accordance with Canadian Standards for . Nursery Stock most recent Edition

**CONTRACTOR MAY NEED TO ADJUST PLANT QUANTITIES DEPENDENT OF FINAL SIZE OF PLANTING AREAS.**

**LANDSCAPE ARCHITECT TO BE NOTIFIED PRIOR TO ANY PLANT SUBSTITUTIONS OR IF CHANGES IN PLANT QUANTITITES**

| TREE SETBACKS | |
|---|---|
| STREET LIGHTS | 3.0 METRES |
| SIDEWALKS | 0.5 METRES |
| CURBS | 1.5 METRES |
| DRIVEWAYS | 1.25 METRES |
| ELECTRIC TRANSFORMERS | 3.0 METRES FROM THE ACCESS HATCH |
| HYDRANTS | 1.5 METRES |
| WATER/SEWER LINES | 2.0 METRES |
| HYDRO LINES | 1.0 METRES FROM LINE OR AS REQUIRED BY HYDRO |

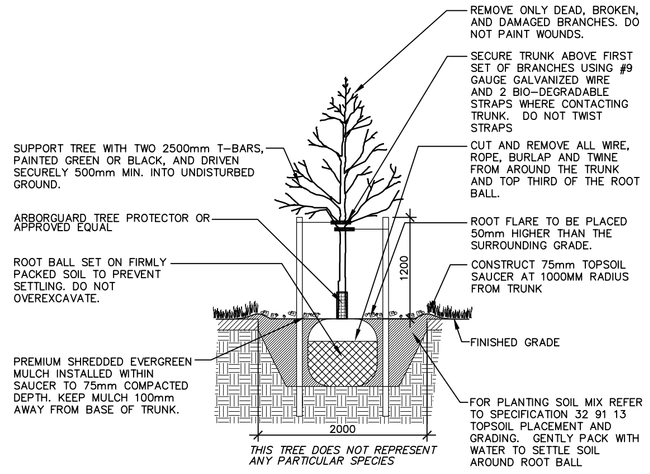


1 L2 DECIDUOUS TREE PLANTING

SCALE : NTS

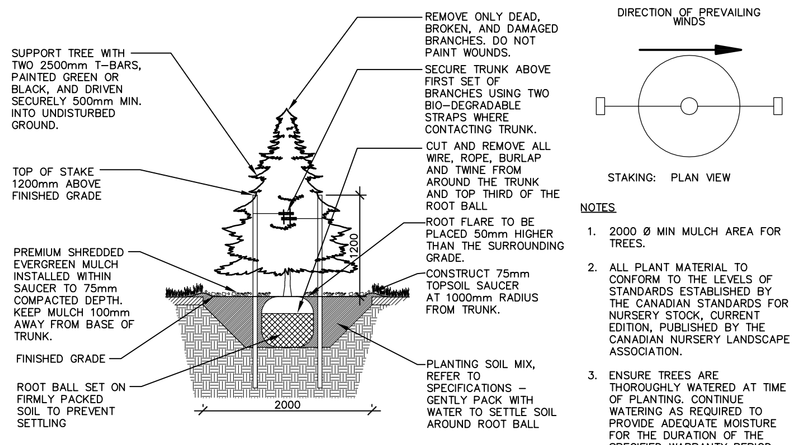





NOTES

1. 2000 Ø MIN MULCH AREA FOR TREES.
2. ALL PLANT MATERIAL TO CONFORM TO THE LEVELS OF STANDARDS ESTABLISHED BY THE CANADIAN STANDARDS FOR NURSERY STOCK, CURRENT EDITION, PUBLISHED BY THE CANADIAN NURSERY LANDSCAPE ASSOCIATION.
3. ENSURE TREES ARE THOROUGHLY WATERED AT TIME OF PLANTING. CONTINUE WATERING AS REQUIRED TO PROVIDE ADEQUATE MOISTURE FOR THE DURATION OF THE SPECIFIED WARRANTY PERIOD.

2 L2 EVERGREEN TREE PLANTING

SCALE : NTS

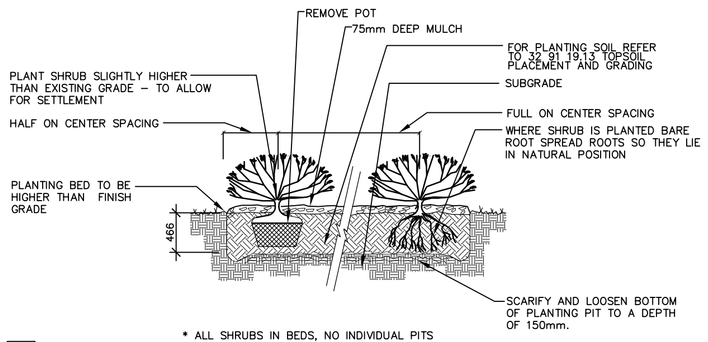


* ALL SHRUBS IN BEDS, NO INDIVIDUAL PITS

3 L2 DECIDUOUS SHRUBS, EVERGREEN SHRUBS AND PERENNIALS PLANTING

SCALE : NTS

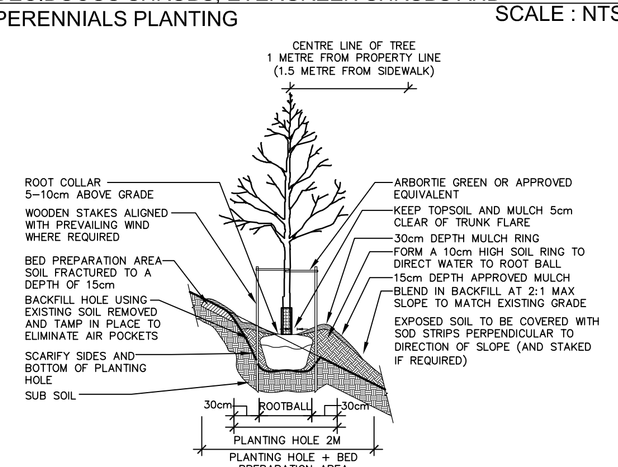


TREE PLANTING SPECIFICATION

PLANTING DETAIL TO BE READ IN CONJUNCTION WITH THE REGIONS SPECIFICATIONS FOR STREET TREE PLANTING

MYCORRHIZAL INOCULANTS:
* INSTALL MYKE PRO LANDSCAPE G
WATERING:
* SOAK THE ROOTBALL AND BACKFILL AREA WITH 40 LITRES OF WATER AFTER PLANTING
ROOTBALL, BURLAP, TWINE:
* CUT AND REMOVE ALL WIRE, ROPE, BURLAP AND TWINE FROM THE TOP ⅓ OF THE ROOTBALL
CROWN PRUNING:
* PRUNE AT PLANTING TO CAREFULLY REMOVE DEAD, BROKEN, DISEASED OR DAMAGED BRANCHES

4 L2 DECIDUOUS TREE PLANTING ON SLOPE

SCALE : NTS

Notes

Contractors must verify all dimensions and be responsible for same. Report any discrepancies to the Landscape Architect(s) :
**Bardi Vorster (613)331-4040** or
**Daina Eliason (613) 888-5205**
It is the Contractor's Responsibility To:
Determine the location of all existing services and obtain necessary stake-outs before excavation.
Use figured dimensions as opposed to scaling and verify all dimensions and,
- have layout approved by Landscape Architect at the site before commencing the work.

All drawings and related documents are the copyright property of Vorster Eliason Landscape Architects and must be returned upon request. Reproduction of the drawing and related documents in whole or in part is strictly forbidden without written permission

## LEGEND

- PROPOSED DECIDUOUS TREE
- EXISTING TREE
- PROPOSED EVERGREEN TREE
- PROPOSED EVERGREEN SHRUB GROUP
- PERENNIALS
- SOD
- HYDROSEEDING
- FENCING
- A / 2 PLANT KEY / PLANT QUANTITY
- A / 2 DETAIL KEY / DWG #
- PROPOSED DECIDUOUS SHRUB GROUP

| Date | Revision Description | No. |
|---|---|---|
| SEPT 8 2022 | PRELIMINARY WRT SITE PLAN PLACEMENT ONLY | 1 |
| OCT 4 2022 | PRELIMINARY WRT SITE PLAN | 2 |
| NOV 3 2023 | REV AS PER TECH COMMENTS FOR SPA SUBMISSION | 3 |

VORSTER ELIASON
LANDSCAPE ARCHITECTS
623 Fortune Crescent, Suite 210, Kingston, ON K7P 0L5
www.vorster-eliason.ca Tel 613.417.1908

Client
KAITLIN CORPORATION

Project
FIELDS OF WELLINGTON
BLOCK 55 WELLINGTON ON

Drawing Title
LANDSCAPE PLAN

| Drawn | Checked |
|---|---|
| DT | DE |
| Scale 1:250 | Date NOV 2023 |

Stamp
ONTARIO ASSOCIATION OF LANDSCAPE ARCHITECTS
DAINA ELIASON
OALA
NOV. 3/23
MEMBER

North
N

| Project No. | Drawing No. |
|---|---|
| 2225A | L2 of 2 |