

RURAL AGRICULTURAL N 38°39'40"W 61.0m

RURAL AGRICULTURAL

RURAL AGRICULTURAL

EXISTING SIGNAGE 'A' TO BE UPDATED

N 51°19'50"E 51.8m

PORTION OF EXISTING GRAVEL DRIVEWAY TO BE REMOVED

EXISTING 1 STOREY RESIDENTIAL TO BE REMOVED

EXISTING SEPTIC BED APPROX. TO REMAIN

POST MOUNTED BARRIER FREE PARKING SIGN 1.5m HEIGHT

PORTION OF EXISTING GRAVEL DRIVEWAY TO BE REMOVED

EXISTING SIDEWALK TO BE REMOVED

EXISTING COMMERCIAL BUILDING TO BE REMOVED

PORTION OF EXISTING GRAVEL DRIVEWAY TO BE REMOVED

EXISTING FENCE TO BE REMOVED

N 51°19'50"E 51.8m

PROPOSED ROADSIDE SIGNAGE 'B'

N 38°40'40"W 61.0m

EXISTING SIGN TO BE REMOVED

COUNTY ROAD 18

OPEN SPACE

HIGHWAY COMMERCIAL

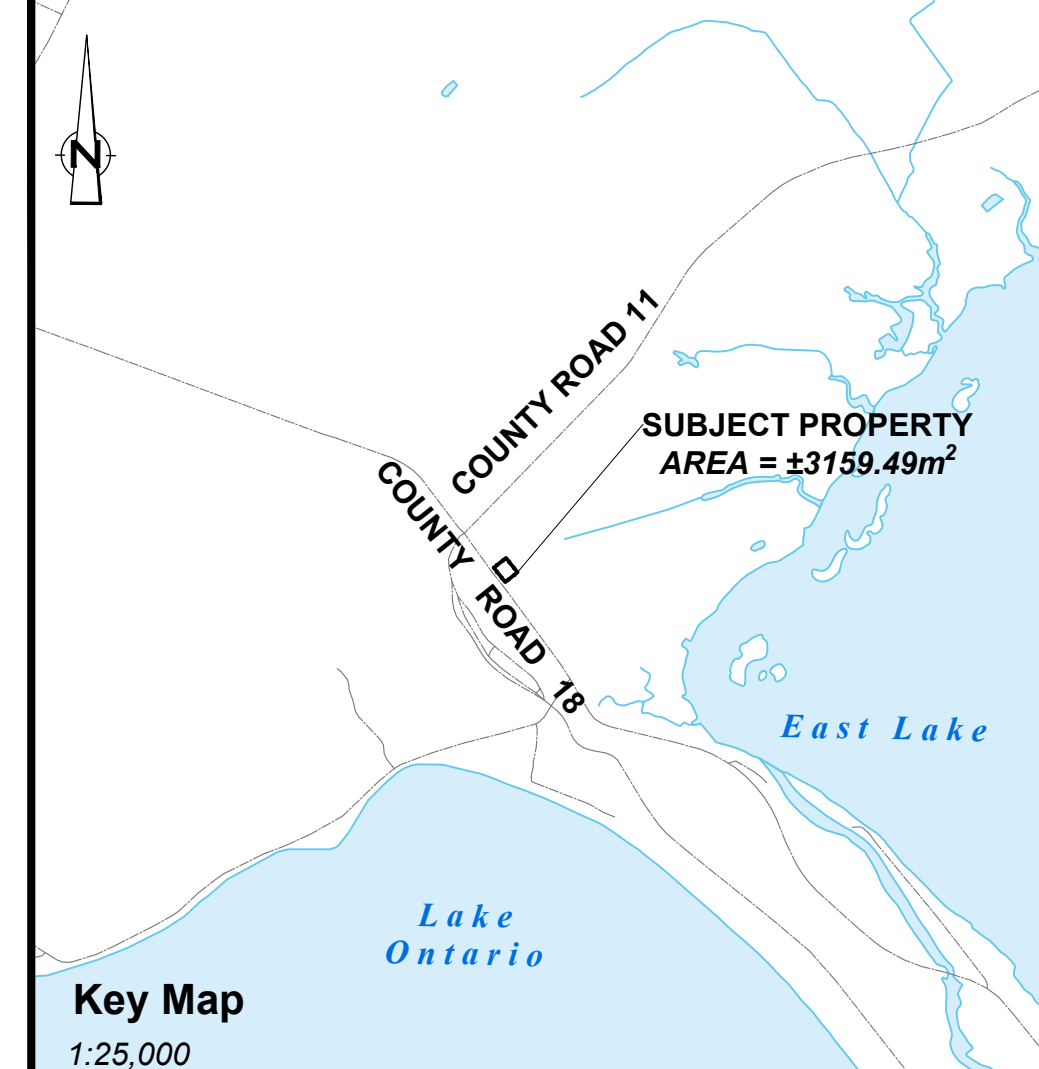

Key Map 1:25,000

LEGEND

- SUBJECT PROPERTY
- EXISTING PARCEL
- EXISTING STRUCTURE
- EXISTING DRIVEWAY

NOTES:

1. PROPERTY BOUNDARIES DERIVED FROM PLAN OF SURVEY 47R-3999, PREPARED BY B. ROGER PICKARD O.L.S. 1988.



EcoVue Consulting Services Inc.

311 George St. N., Suite 200
Peterborough ON K9J 3H3
Tel: 705-876-8340 Fax: 705-742-8343
www.ecovueconsulting.com

| | |
|-----------------|-----------------|
| DRAWN BY: | PROJECT No.: |
| MC | 21-2120 |
| APPROVED BY: | HORIZ. SCALE: |
| | 1:150 |
| REVISION DATE: | PLOT DATE: |
| AUGUST 24, 2023 | AUGUST 24, 2023 |

OUTERBANKS MOTEL
FRASER YOUNG
PART OF LOT 4
CONCESSION NORTH SIDE OF EAST LAKE
TOWNSHIP OF AITCHA
PRINCE EDWARD COUNTY

DEMOLITION PLAN

SPCA-2