

WANDER THE RESORT LANDSCAPE PLAN

LOYALIST PARKWAY
(DESIGNATED AS THE KINGS HIGHWAY NO. 33 BY ORDER IN COUNCIL OC-097160 HIGHWAY PLAN NO. U77)
TRANSFERRED TO THE COUNTY OF PRINCE EDWARD ORDER IN COUNCIL OC-2016-14 INSTRUMENT NO. PER2275
PIN 55050-083 (LT)

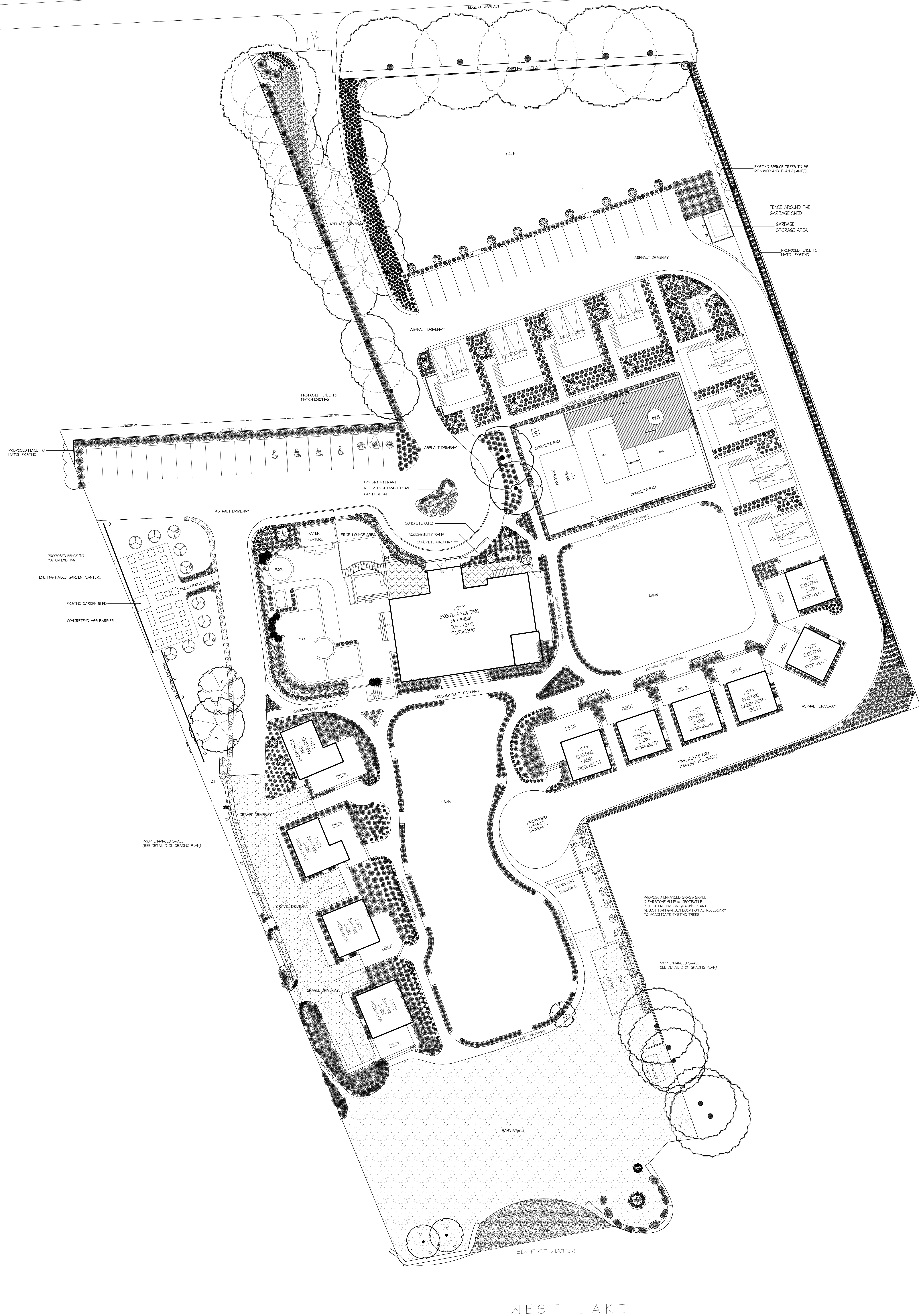

LEGEND

LANDSCAPE LIGHTING

- EXISTING ACCENT LIGHT
- EXISTING PATHLIGHT
- EXISTING IN-GROUND ACCENT LIGHT
- ↓ EXISTING CABIN SIGN DIRECTIONAL LIGHT
- PROPOSED ACCENT LIGHT
- PROPOSED PATHLIGHT
- PROPOSED UPLIGHT
- Ⓜ PROPOSED CABIN SIGN DIRECTIONAL LIGHT
- Ⓜ LOW VOLTAGE TRANSFORMER
- Ⓜ OUTDOOR SPEAKER
- Ⓜ OUTDOOR SUBWOOFER
- Ⓜ GFI RECEPTACLE

RESORT SIGNAGE

- WANDER THE RESORT MONUMENT SIGN
- WAY FINDING BOARD
- CABIN SIGNAGE
- ELECTRIC VEHICLE CHARGER
- STAFF ACCESS ONLY
- GARDEN
- SALINA
- BEACH RULES
- POOL RULES
- Ⓜ NO PARKING FIRE ROUTE

RESORT PLANTING

- EXISTING ORNAMENTAL GRASS
- EXISTING ORNAMENTAL GRASS
- EXISTING ORNAMENTAL GRASS
- EXISTING SWEDISH COLUPNAR ASPEN
- EXISTING GROUNDCOVER
- EXISTING COLUPNAR SPRUCE
- PROPOSED ORNAMENTAL GRASS
- PROPOSED ORNAMENTAL GRASS
- PROPOSED SWEDISH COLUPNAR ASPEN
- PROPOSED JAPANESE MAPLE

Powered by DreamCamp

client:
WANDER THE RESORT
15841 LOYALIST PKWY
BLOOMFIELD, ONT

LANDSCAPE DETAILS

scale: 1:250
date: FEB. 2024

project #: 2022-9762
drawing #: LP-011

