

# SKETCH for SEVERANCE APPLICATION

METRIC SCALE 1 : 750

BAY OF QUINTE

**CAUTION**  
THIS IS NOT A PLAN OF SURVEY AND SHALL NOT BE USED  
EXCEPT FOR THE PURPOSE INDICATED IN THE TITLE BLOCK

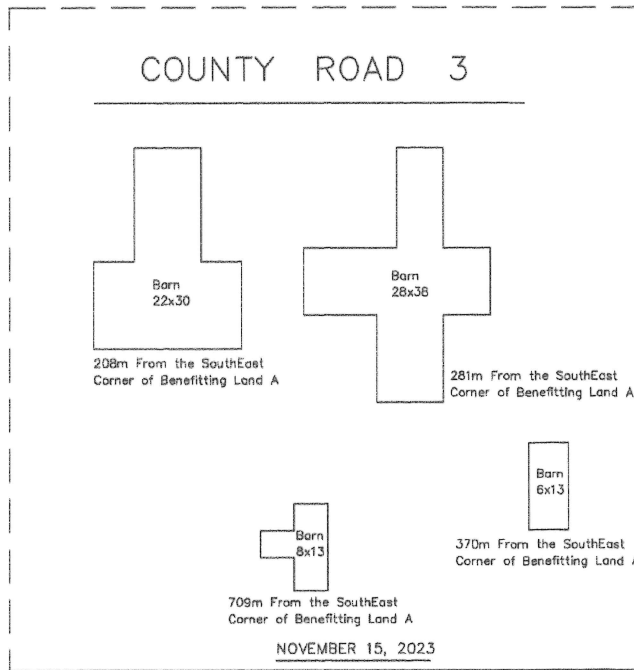
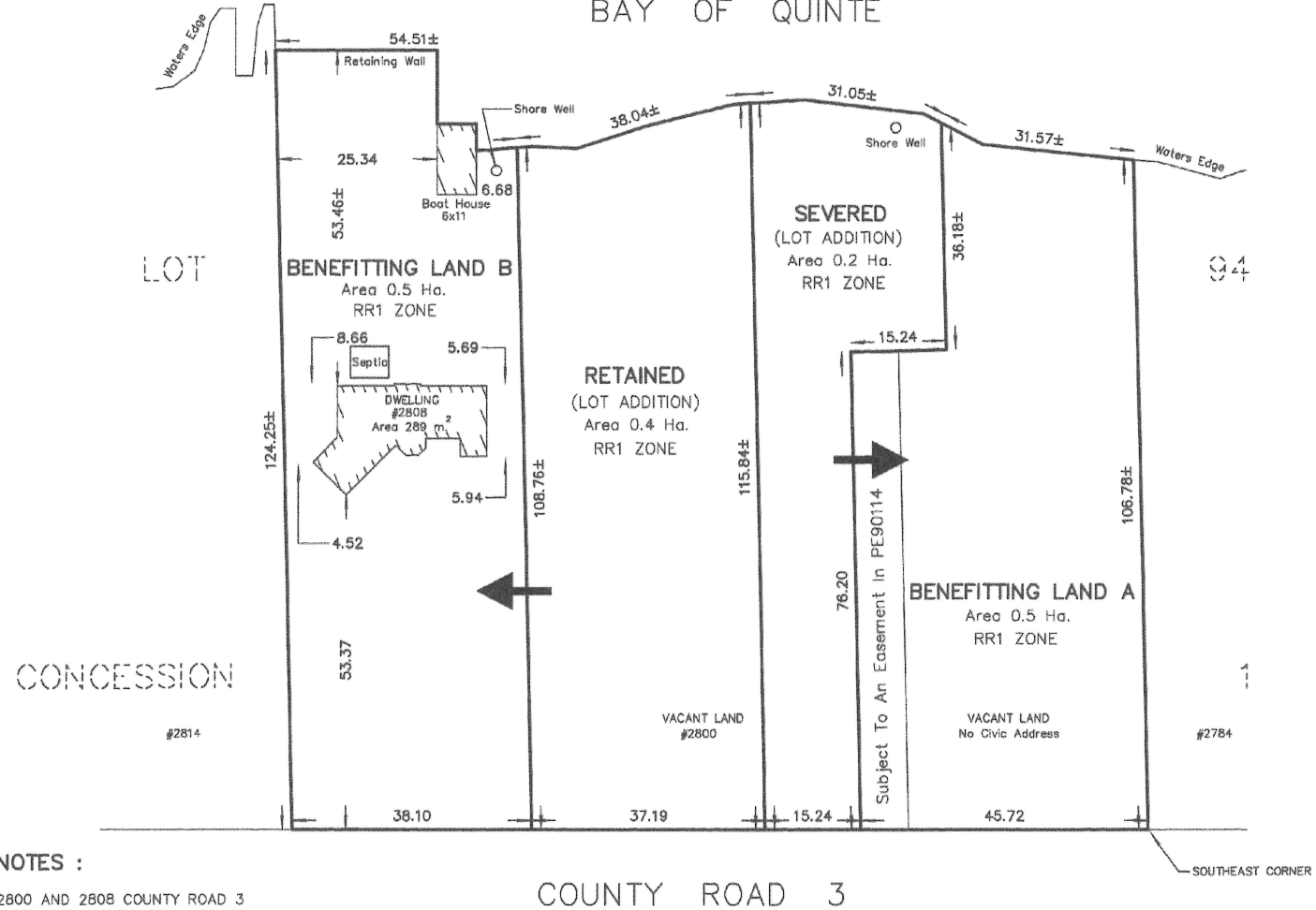
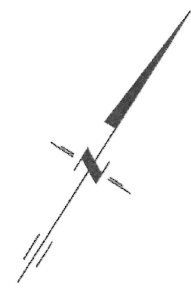

**NOTES :**

2800 AND 2808 COUNTY ROAD 3  
PART OF LOT 94  
CONCESSION 1  
TOWNSHIP OF AMELIASBURGH  
NOW IN THE MUNICIPALITY OF THE  
COUNTY OF PRINCE EDWARD  
DIMENSIONS AND INFORMATION SHOWN ARE DERIVED FROM PLANS 47R-2205  
AND A PLAN OF SURVEY BY WALTER I. WATSON O.L.S. DATED NOVEMBER 25, 1994  
DISTANCES SHOWN ON THIS PLAN ARE IN METRES  
AND CAN BE CONVERTED TO FEET BY DIVIDING BY 0.3048.

218 CHURCH STREET  
BELLEVILLE, ONTARIO

**WATSON**  
LAND SURVEYORS Ltd.

K8N - 3C3  
(613) 962 - 9521

© Copyright WATSON LAND SURVEYORS LTD. 2023 PROJECT N<sup>o</sup> 14709-S-2