

SKETCH for SEVERANCE APPLICATION

METRIC SCALE 1 : 750

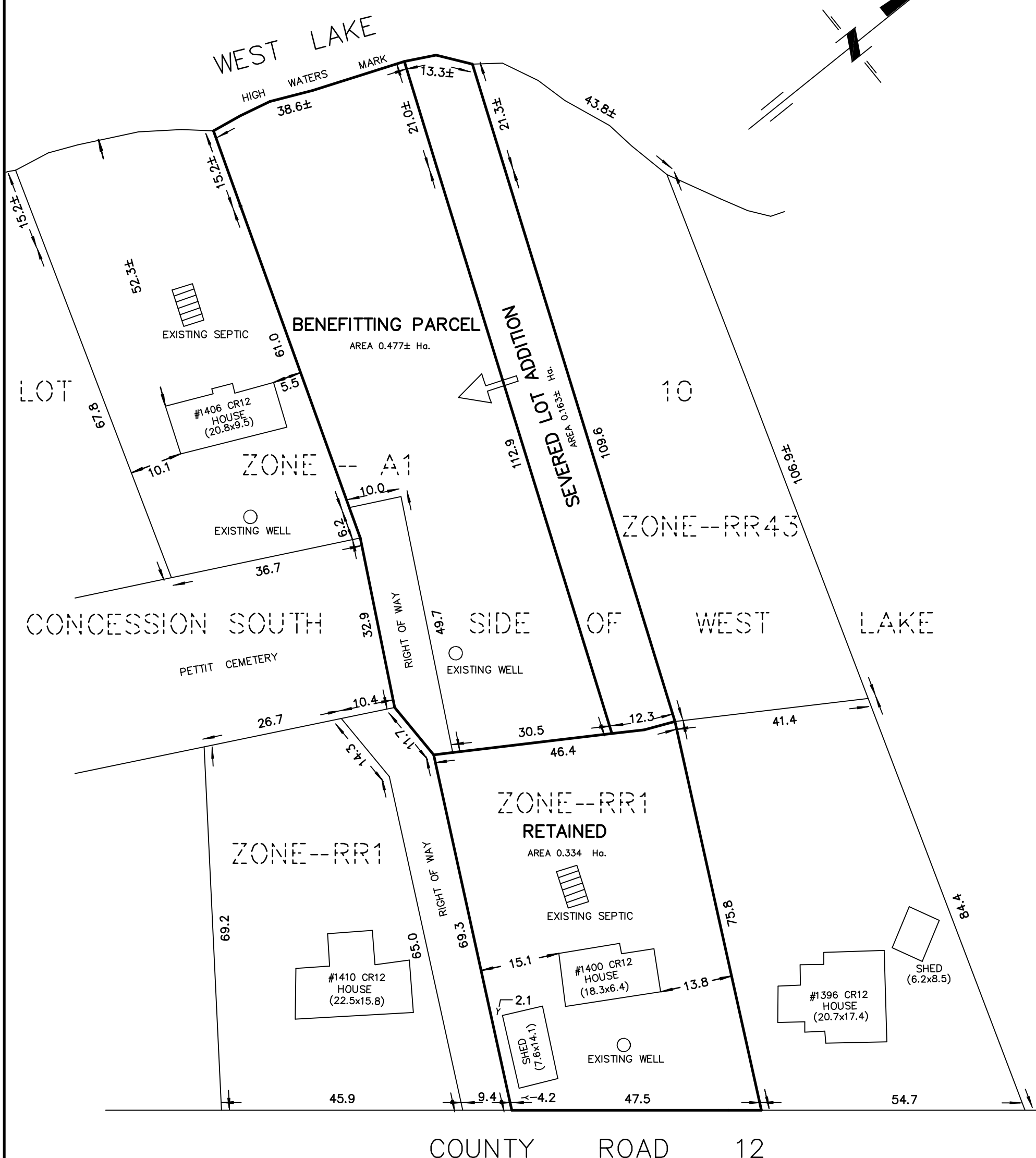

NOTES :

1400 COUNTY ROAD 12
 PART OF LOT 10
 CONCESSION SOUTH SIDE OF WEST LAKE
 TOWNSHIP OF HALLOWELL
 NOW IN THE MUNICIPALITY OF
 THE COUNTY OF PRINCE EDWARD

DIMENSIONS AND INFORMATION SHOWN ARE DERIVED FROM PLAN 47R-1543
 47R-612, 47R-1120 AND 47R-1251

DISTANCES SHOWN ON THIS PLAN ARE IN METRES
 AND CAN BE CONVERTED TO FEET BY DIVIDING BY 0.3048.

THIS SKETCH IS AN ORIGINAL IF EMBOSSED BY THE SURVEYOR'S SEAL.

JANUARY 17, 2024

CAUTION

THIS IS NOT A PLAN OF SURVEY AND SHALL NOT BE USED
 EXCEPT FOR THE PURPOSE INDICATED IN THE TITLE BLOCK

218 CHURCH STREET
 BELLEVILLE, ONTARIO

WATSON
 LAND SURVEYORS Ltd.

K8N - 3C3
 (613) 962 - 9521

© Copyright WATSON LAND SURVEYORS LTD. 2024

PROJECT N^o 10592-S-18