

SKETCH for SEVERANCE APPLICATION (Lot Additions)

METRIC SCALE 1 : 400

CAUTION
THIS IS NOT A PLAN OF SURVEY AND SHALL NOT BE USED EXCEPT FOR THE PURPOSE INDICATED IN THE TITLE BLOCK

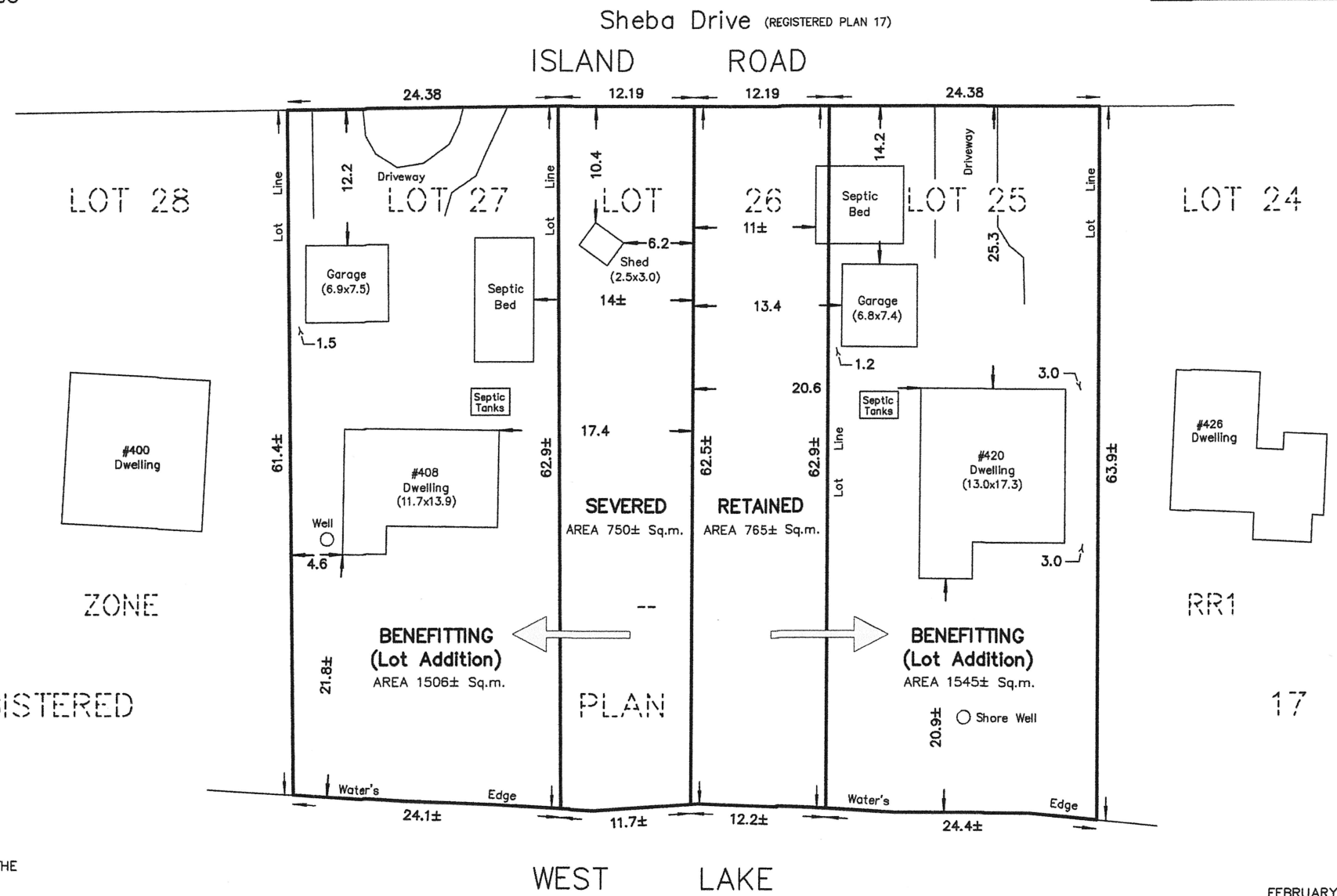

NOTES :

408 & 420 ISLAND ROAD
 LOTS 25, 26 AND 27
 REGISTERED PLAN 17
 TOWNSHIP OF HALLOWELL
 NOW IN THE MUNICIPALITY OF THE
 COUNTY OF PRINCE EDWARD

DIMENSIONS AND INFORMATION SHOWN ARE DERIVED FROM PLANS
 OF SURVEY BY HUME AND PICKARD LTD., O.L.S
 DATED MAY 16, 1977 AND SEPTEMBER 16, 1988.

WELL AND SEPTIC LOCATIONS SHOWN WERE SUPPLIED
 BY THE CLIENT AND ARE AN APPROXIMATION.

DISTANCES SHOWN ON THIS PLAN ARE IN METRES
 AND CAN BE CONVERTED TO FEET BY DIVIDING BY 0.3048.

FEBRUARY 20, 2024

218 CHURCH STREET
 BELLEVILLE, ONTARIO

WATSON
 LAND SURVEYORS Ltd.

K8N - 3C3
 (613) 962 - 9521

© Copyright WATSON LAND SURVEYORS LTD. 2024 PROJECT N^o 14877-W-23