

# GRADING AND DRAINAGE PLAN

CONSENT FILE No.

PART OF LOT 167  
 REGISTERED PLAN 8  
 VILAGE OF WELLINGTON  
 NOW IN THE MUNICIPALITY OF THE  
 COUNTY OF PRINCE EDWARD  
 METRIC SCALE 1 : 200

## TYPICAL SWALE

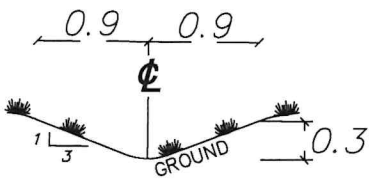

## LEGEND :

- 107.31 EXISTING GROUND ELEVATION
- 107.31 PROPOSED GROUND ELEVATION
- SURFACE DRAINAGE
- FLOW ARROW

## SURVEYOR'S CERTIFICATE :

I CERTIFY THAT :  
 THE FIELD WORK WAS COMPLETED ON MARCH 25, 2024

APRIL 10, 2024

KEITH WATSON  
 ONTARIO LAND SURVEYOR

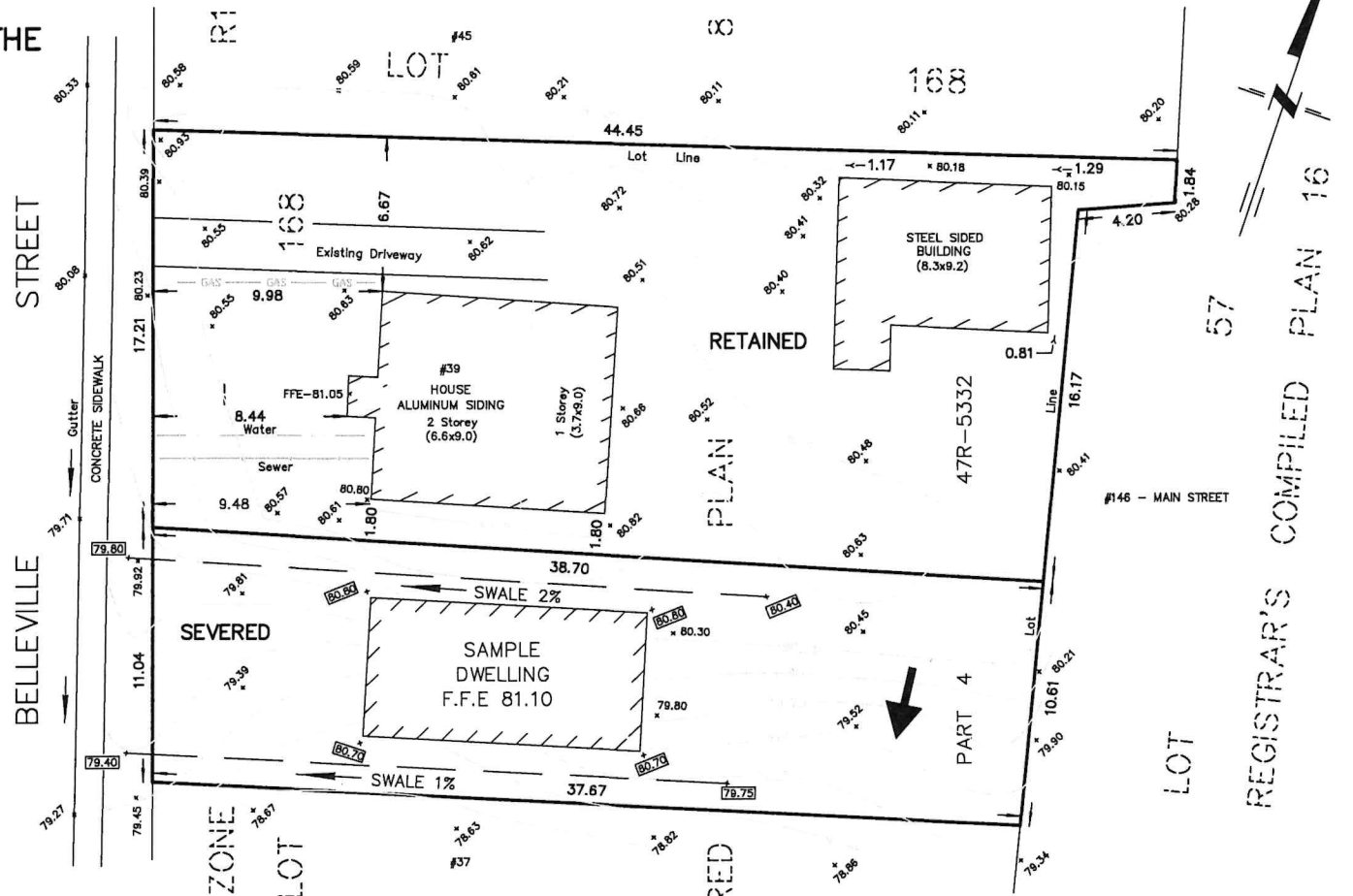

REGISTERED

REGISTRAR'S COMPILED PLAN 16

<b style="font-size: 1.2em;">WATSON</b> 218 CHURCH STREET BELLEVILLE, ONTARIO	K&N - 3C3 (613) 962 - 9521
LAND SURVEYORS Ltd.	
© Copyright WATSON LAND SURVEYORS LTD. 2023	PROJECT N <sup>o</sup> 14336-Y-23