

**3 WESTERN ENLARGED LANDSCAPE PLAN**  
 SCALE: 1:300

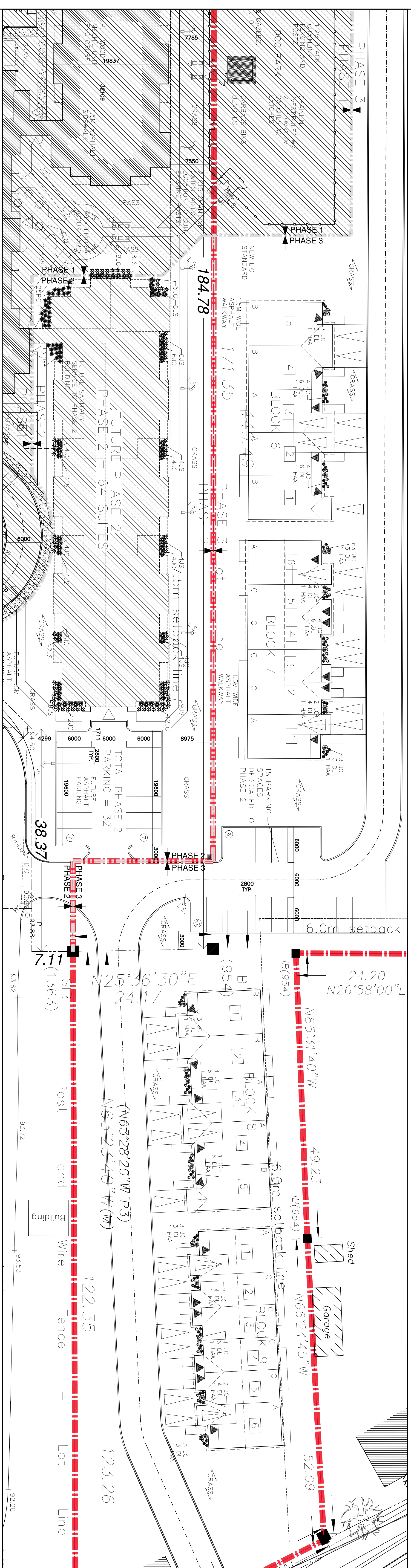

**2 EASTERN ENLARGED LANDSCAPE PLAN**  
 SCALE: 1:300

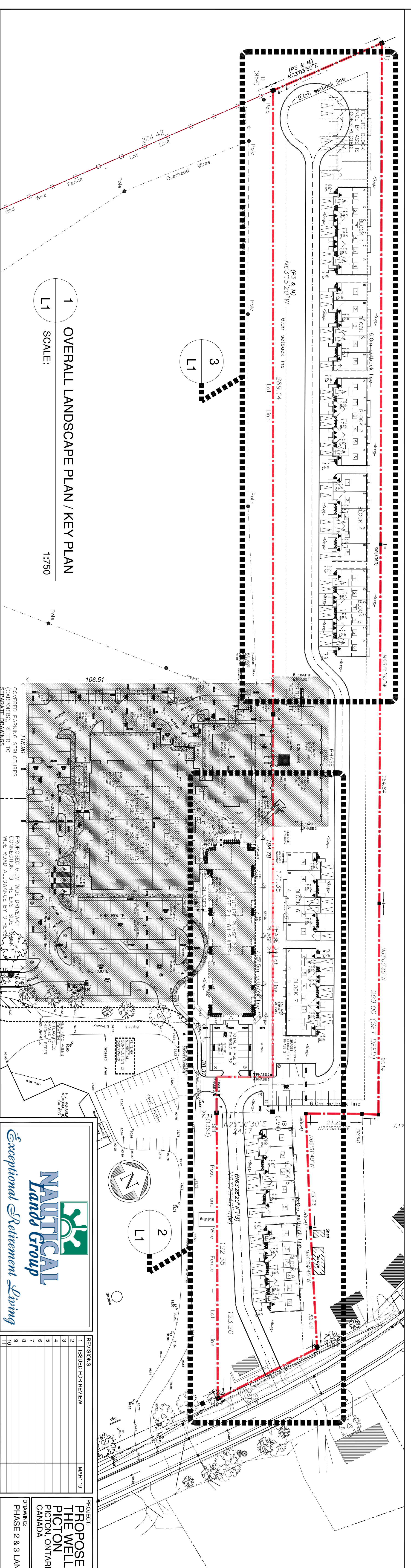

**1 OVERALL LANDSCAPE PLAN / KEY PLAN**  
 SCALE: 1:750



**SITE DESCRIPTION:**  
 ALL OF LOT 70  
 REGISTRAR'S COMPILED  
 TOWNSHIP OF HALLOWELL  
 THE MUNICIPALITY OF THE  
 COUNTY OF FRINGE EDWARD  
 SCALE = 1:300

**METRIC**  
 DIMENSIONS SHOWN ON THIS PLAN ARE IN METERS AND CAN  
 BE CONVERTED TO FEET BY DIVIDING BY 0.3048  
 ALL DIMENSIONS AND SURVEYING INFORMATION SHOWN ON THIS PLAN  
 SHALL BE CONSIDERED TO BE THE PROPERTY OF WALLACE SURVEYORS LTD., 2012

**AMVIC/CANADIAN (PHASE 2 AND 3)**

NO.	REVISION	DATE	BY	CHKD.
1	ISSUED FOR REVIEW	MAR 19		
2	ISSUED FOR REVIEW			
3				
4				
5				
6				
7				
8				
9				
10				

**NOTES:**  
 1. THIS PLAN IS TO BE USED IN CONJUNCTION WITH THE AMVIC/CANADIAN (PHASE 2 AND 3) PLAN.  
 2. ALL DIMENSIONS AND SURVEYING INFORMATION SHOWN ON THIS PLAN SHALL BE CONSIDERED TO BE THE PROPERTY OF WALLACE SURVEYORS LTD., 2012.  
 3. THE PLAN IS TO BE USED IN CONJUNCTION WITH THE AMVIC/CANADIAN (PHASE 2 AND 3) PLAN.  
 4. THE PLAN IS TO BE USED IN CONJUNCTION WITH THE AMVIC/CANADIAN (PHASE 2 AND 3) PLAN.  
 5. THE PLAN IS TO BE USED IN CONJUNCTION WITH THE AMVIC/CANADIAN (PHASE 2 AND 3) PLAN.

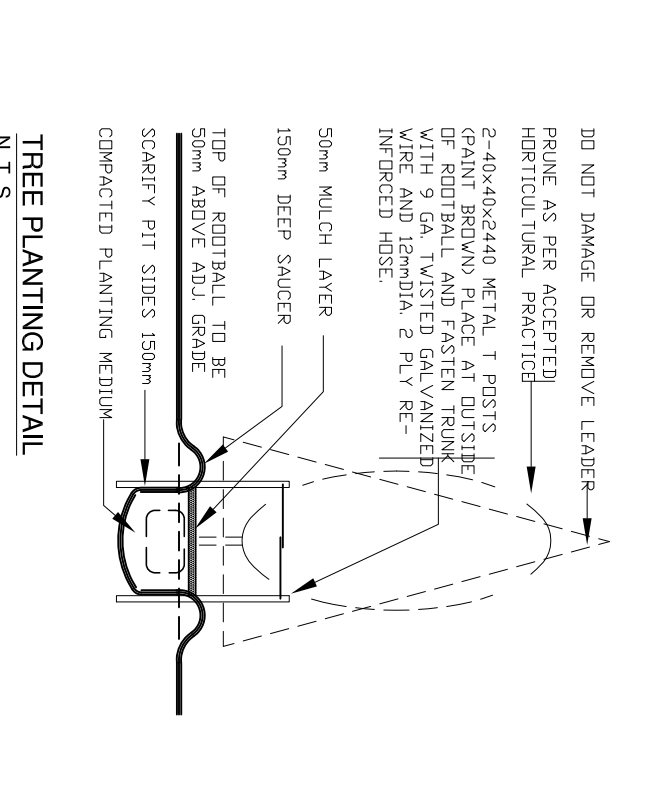

**TREE PLANTING DETAIL**  
 N.T.S.

90 CM MAIN LAYER  
 LEAD TO BE 75 CM DEEP  
 1 CM ROOT COLLAR  
 1 CM TRUNK  
 1 CM STEM  
 1 CM CANOPY  
 1 CM ROOT SYSTEM  
 1.8 M WIDE ASPHALT WALKWAY  
 1.8 M WIDE CONCRETE SIDEWALK  
 CAPACITY SERVICE CHANNEL  
 SURFACE PLANTING DETAIL  
 N.T.S.



**PROPOSED THE WELLINGS OF PICTON, ONTARIO**

NO.	REVISION	DATE	BY	CHKD.
1	ISSUED FOR REVIEW	MAR 19		
2	ISSUED FOR REVIEW			
3				
4				
5				
6				
7				
8				
9				
10				

PROJECT:	PROPOSED THE WELLINGS OF PICTON, ONTARIO	ISSUE DATE:	MAR 2019	DRAWING NO.:	L-1
DRAWING:	PHASE 2 & 3 LANDSCAPE PLAN	SCALE:	1:750	DESIGNED BY:	S.K.
		PROJECT NO.:	1716		