

All drawings, specifications, related documents and design are the copyright property of the architect and must be returned upon request. Reproduction of the drawings, specifications, related documents and design in whole or in part is strictly forbidden without the architect's written permission.

NOT FOR CONSTRUCTION

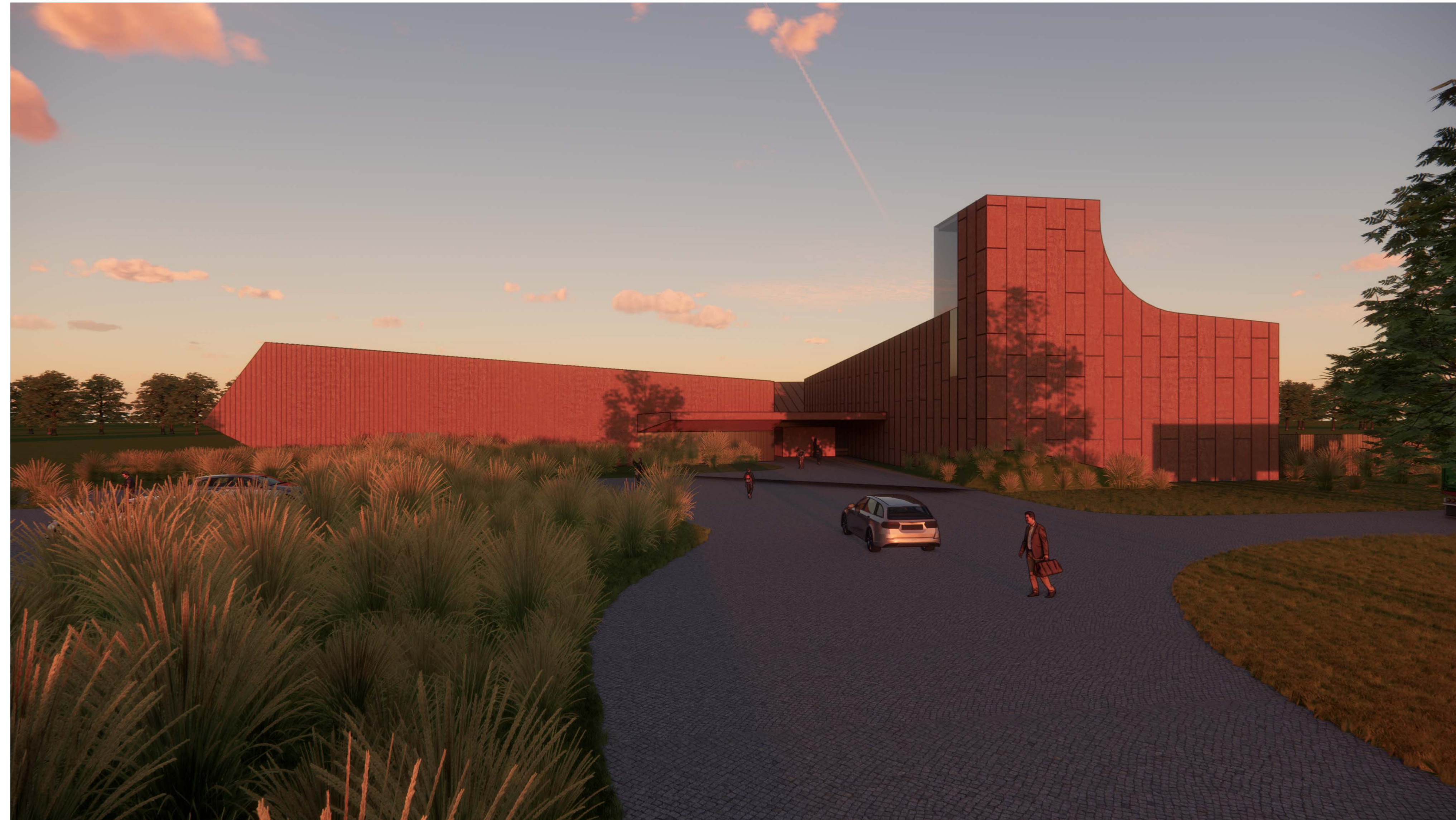

ARTIST'S RENDERING ONLY, SUBJECT TO DESIGN MODIFICATION

CONSULTANTS:

ARCHAEOLOGICAL CONSULTANT	AS&G ARCHAEOLOGICAL CONSULTING 34 LEITH HILL RD, SUITE 805 NORTH YORK, ONTARIO M2J 1Z4
CIVIL ENGINEER	HALLEX ENGINEERING LTD. 499 VICTORIA AVENUE NIAGARA FALLS, ONTARIO L2E 4C9 745 SOUTH SERVICE ROAD, UNIT 301B STONEY CREEK, ONTARIO L8E 5Z2
CODE CONSULTANT	NSP CONSULTANT INC. 64 HAMMERSMITH AVENUE TORONTO, ONTARIO M4E 2W4
ENVIRONMENTAL, GEOTECHNICAL, AND HYDROGEOLOGICAL	CAMBIUM INC. 625 FORTUNE CRESCENT KINGSTON, ONTARIO K7P 0L5
LANDSCAPE ARCHITECT	JANET ROSENBERG & STUDIO 148 KENWOOD AVENUE TORONTO, ONTARIO M6C 2S3
MECHANICAL & ELECTRICAL ENGINEER	HALLEX ENGINEERING LTD. 499 VICTORIA AVENUE NIAGARA FALLS, ONTARIO L2E 4C9 745 SOUTH SERVICE ROAD, UNIT 301B STONEY CREEK, ONTARIO L8E 5Z2
PLANNING CONSULTANT	RFA PLANNING CONSULTANT INC. 211 DUNDAS STREET EAST, SUITE 202 BELLEVILLE, ONTARIO K8N 1E2
STRUCTURAL ENGINEER	BLACKWELL STRUCTURAL ENGINEERS 134 PETER STREET, SUITE 1301 TORONTO, ONTARIO M5V 2H2
SURVEYOR	J.D.BARNES 411 RICHMOND STREET EAST, SUITE 107 TORONTO, ONTARIO M5A 3S5
TRAFFIC CONSULTANT	GREER GALLOWAY 1620 WALLBRIDGE LOYALIST ROAD BELLEVILLE, ONTARIO K8N 4Z5



CONCEPT PLAN

DRAWINGS:

A-0.00	COVER SHEET
A-0.02	BOUNDARY SURVEY
A-0.03	TOPOGRAPHIC SURVEY
A-0.10	EXISTING SITE PLAN
A-0.11	SITE PLAN & STATISTICS
A-0.12	ENLARGED SITE PLAN
A-1.01	BASEMENT FLOOR PLAN
A-1.02	GROUND FLOOR PLAN
A-1.03	WINERY MEZZANINE PLAN
A-1.04	WINERY ROOFTOP ACCESS
A-1.05	ROOF PLAN
A-2.01	AGRICULTURAL COMPLEX ELEVATIONS
A-2.02	AGRICULTURAL COMPLEX ELEVATIONS
A-2.03	GATE AND AUXILIARY STORAGE ELEVATIONS

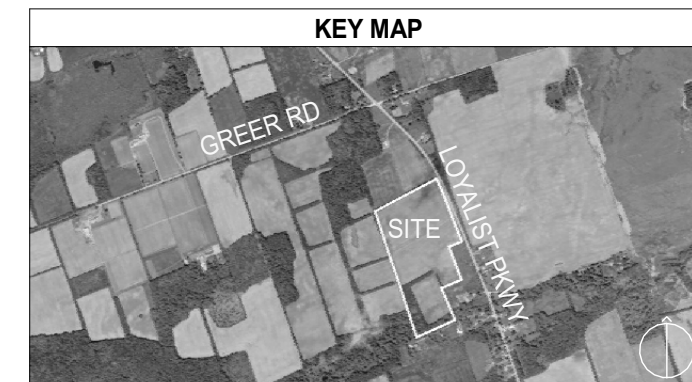

2	SPA SUBMISSION	2024-08-26
1	ZBASPA SUBMISSION	2023-08-24

No.	Description	Date
-----	-------------	------



**giannone
petricone
associates**

Giannone Petricone Associates Inc. Architects
96 Spadina Avenue, Suite 900, Toronto, Canada M5V 2J6,
T 416.591.7788 F 416.591.1293 E mail@gpaia.com

VOLTA ESTATE WINERY
17945 LOYALIST PARKWAY, ROSEHALL, PRINCE
EDWARD COUNTY, ONTARIO

SHEET TITLE

COVER SHEET

DRAWN BY	AB
CHECKED BY	AV
PROJECT START DATE	2021-11-10
PROJECT NUMBER	21109
SHEET NUMBER	

A-0.00

All drawings, specifications, related documents and design are the copyright property of the architect and must be returned upon request. Reproduction of the drawings, specifications, related documents and design in whole or in part is strictly forbidden without the architect's written permission.

NOT FOR CONSTRUCTION

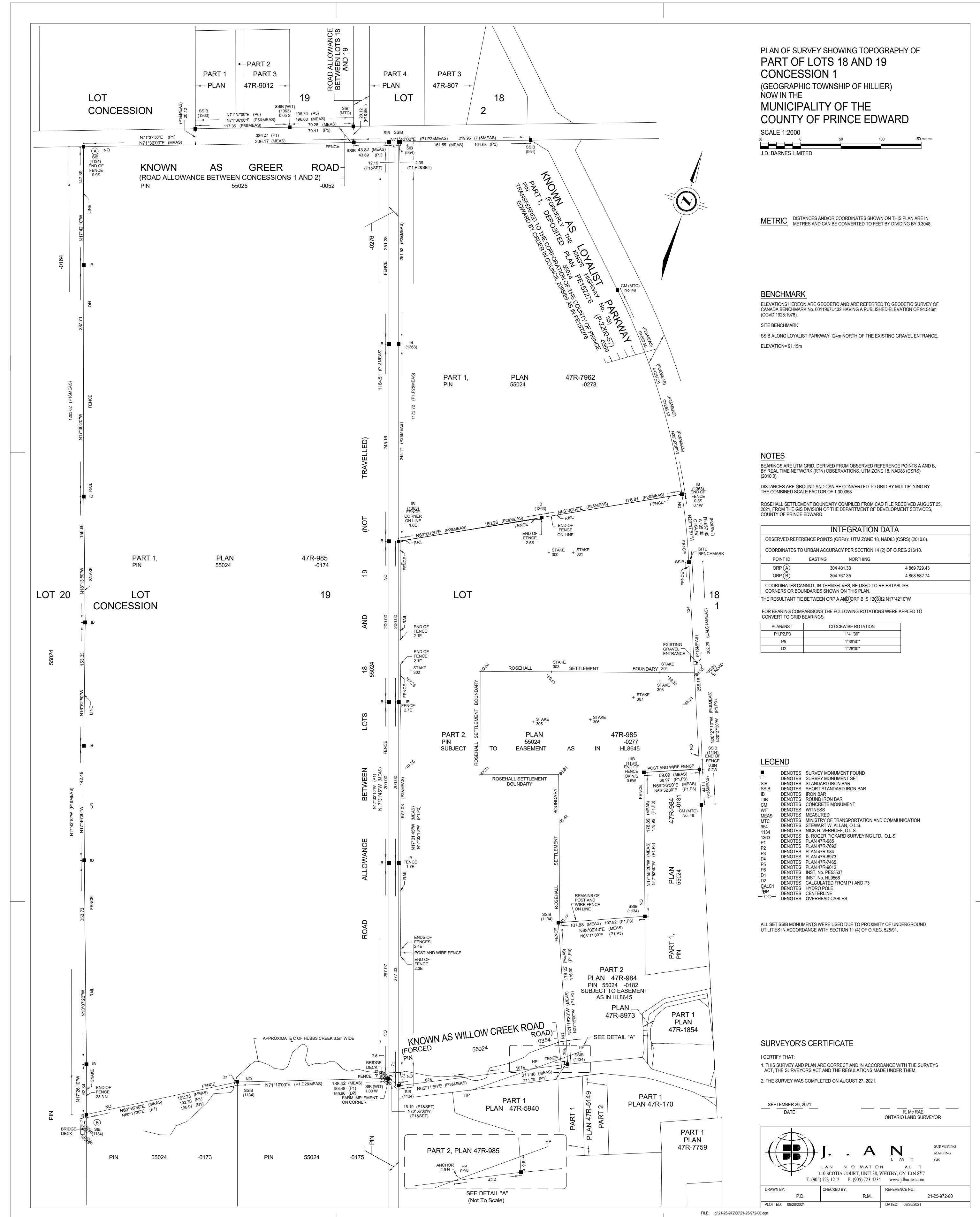

PLAN OF SURVEY SHOWING TOPOGRAPHY OF
PART OF LOTS 18 AND 19
CONCESSION 1
(GEOGRAPHIC TOWNSHIP OF HILLIER)
NOW IN THE
MUNICIPALITY OF THE
COUNTY OF PRINCE EDWARD
SCALE 1:2000
J.D. BARNES LIMITED

METRIC DISTANCES AND/OR COORDINATES SHOWN ON THIS PLAN ARE IN METRES AND CAN BE CONVERTED TO FEET BY DIVIDING BY 0.3048

BENCHMARK ELEVATIONS HEREON ARE GEODETIC AND ARE REFERRED TO GEODETIC SURVEY OF CANADA BENCHMARK NO. 001198/1012 HAVING A PUBLISHED ELEVATION OF 54.569m (CGVD 1983/1978)
SITE BENCHMARK
SSB ALONG LOYALIST PARKWAY 124m NORTH OF THE EXISTING GRAVEL ENTRANCE
ELEVATION: 91.15m

NOTES BEARINGS ARE UTM GRID, DERIVED FROM OBSERVED REFERENCE POINTS A AND B, BY REAL TIME NETWORK (RTN) OBSERVATIONS, UTM ZONE 18, NAD83 (CSRS) (2010).
DISTANCES ARE GROUND AND CAN BE CONVERTED TO GRID BY MULTIPLYING BY THE CORRECTED SCALE FACTOR OF 1.00009.
ROSEHALL SETTLEMENT BOUNDARY COMPILED FROM CAD FILES RECEIVED AUGUST 26, 2021 FROM THE GIS DIVISION OF THE DEPARTMENT OF DEVELOPMENT SERVICES, COUNTY OF PRINCE EDWARD.

INTEGRATION DATA			
OBSERVED REFERENCE POINTS (ORP): UTM ZONE 18, NAD83 (CSRS) (2010)			
COORDINATES TO URBAN ACCURACY PER SECTION 14 (2) OF O REG 219/10			
POINT ID	EASTING	NORTHING	
ORP (A)	304 461.33	4 899 729.43	
ORP (B)	304 767.35	4 899 582.74	
COORDINATES CANNOT IN THEMSELVES BE USED TO RE-ESTABLISH CORNERS OR BOUNDARIES SHOWN ON THIS PLAN. THE RESULTANT TIE BETWEEN ORP A AND ORP B IS 105.31 N17°42'10" W			
FOR BEARING COMPARISONS THE FOLLOWING ROTATIONS WERE APPLIED TO CONVERT TO GRID BEARINGS			
PLANINIST	CLOCKWISE ROTATION		
P1 P2 P3	1°41'30"		
R2	1°29'45"		
G2	1°26'00"		

LEGEND			
■	DNOTES	SURVEY MONUMENT FOUND	
□	DNOTES	SURVEY MONUMENT SET	
SSB	DNOTES	STANDARD IRON BARR	
SSB	DNOTES	SHORT STANDARD IRON BAR	
SSB	DNOTES	IRON BAR	
SSB	DNOTES	ROUND IRON BAR	
SSB	DNOTES	CORNER STATIONMENT	
SSB	DNOTES	WITNESS	
SSB	DNOTES	MEASURED	
SSB	DNOTES	MINISTRY OF TRANSPORTATION AND COMMUNICATION	
SSB	DNOTES	STRANDED W. ALUM. O.I.S.	
SSB	DNOTES	NOCK W. VERHOEF O.I.S.	
SSB	DNOTES	R. ROBERTSON SURVEYING LTD., O.I.S.	
SSB	DNOTES	PLAN 47R-985	
SSB	DNOTES	PLAN 47R-984	
SSB	DNOTES	PLAN 47R-983	
SSB	DNOTES	PLAN 47R-982	
SSB	DNOTES	PLAN 47R-981	
SSB	DNOTES	PLAN 47R-980	
SSB	DNOTES	POST NO. 142696	
SSB	DNOTES	CALCULATED FROM P1 AND P3	
SSB	DNOTES	HYDRO POLE	
SSB	DNOTES	CENTERSURE	
SSB	DNOTES	OVERHEAD CABLES	

ALL SET SSB MONUMENTS WERE USED DUE TO PROXIMITY OF UNDERGROUND UTILITIES IN ACCORDANCE WITH SECTION 11 (4) OF O REG 30/91.

SURVEYOR'S CERTIFICATE			
I CERTIFY THAT:			
1. THIS SURVEY AND PLAN ARE CORRECT AND IN ACCORDANCE WITH THE SURVEYS ACT, THE SURVEYORS ACT AND THE REGULATIONS MADE UNDER THEM.			
2. THE SURVEY WAS COMPLETED ON AUGUST 27, 2021.			
DATE	SIGNATURE		
SEPTEMBER 20, 2021	[Signature]		
			ONTARIO LAND SURVEYOR

FILE: 251-05-9720021-051430.wpl

LEGEND			
■	DNOTES	SURVEY MONUMENT FOUND	
□	DNOTES	SURVEY MONUMENT SET	
SSB	DNOTES	STANDARD IRON BARR	
SSB	DNOTES	SHORT STANDARD IRON BAR	
SSB	DNOTES	IRON BAR	
SSB	DNOTES	ROUND IRON BAR	
SSB	DNOTES	CORNER STATIONMENT	
SSB	DNOTES	WITNESS	
SSB	DNOTES	MEASURED	
SSB	DNOTES	MINISTRY OF TRANSPORTATION AND COMMUNICATION	
SSB	DNOTES	STRANDED W. ALUM. O.I.S.	
SSB	DNOTES	NOCK W. VERHOEF O.I.S.	
SSB	DNOTES	R. ROBERTSON SURVEYING LTD., O.I.S.	
SSB	DNOTES	PLAN 47R-985	
SSB	DNOTES	PLAN 47R-984	
SSB	DNOTES	PLAN 47R-983	
SSB	DNOTES	PLAN 47R-982	
SSB	DNOTES	PLAN 47R-981	
SSB	DNOTES	PLAN 47R-980	
SSB	DNOTES	POST NO. 142696	
SSB	DNOTES	CALCULATED FROM P1 AND P3	
SSB	DNOTES	HYDRO POLE	
SSB	DNOTES	CENTERSURE	
SSB	DNOTES	OVERHEAD CABLES	

SEPTEMBER 20, 2021

LEGEND			
■	DNOTES	SURVEY MONUMENT FOUND	
□	DNOTES	SURVEY MONUMENT SET	
SSB	DNOTES	STANDARD IRON BARR	
SSB	DNOTES	SHORT STANDARD IRON BAR	
SSB	DNOTES	IRON BAR	
SSB	DNOTES	ROUND IRON BAR	
SSB	DNOTES	CORNER STATIONMENT	
SSB	DNOTES	WITNESS	
SSB	DNOTES	MEASURED	
SSB	DNOTES	MINISTRY OF TRANSPORTATION AND COMMUNICATION	
SSB	DNOTES	STRANDED W. ALUM. O.I.S.	
SSB	DNOTES	NOCK W. VERHOEF O.I.S.	
SSB	DNOTES	R. ROBERTSON SURVEYING LTD., O.I.S.	
SSB	DNOTES	PLAN 47R-985	
SSB	DNOTES	PLAN 47R-984	
SSB	DNOTES	PLAN 47R-983	
SSB	DNOTES	PLAN 47R-982	
SSB	DNOTES	PLAN 47R-981	
SSB	DNOTES	PLAN 47R-980	
SSB	DNOTES	POST NO. 142696	
SSB	DNOTES	CALCULATED FROM P1 AND P3	
SSB	DNOTES	HYDRO POLE	
SSB	DNOTES	CENTERSURE	
SSB	DNOTES	OVERHEAD CABLES	

SEPTEMBER 20, 2021

2	SPA SUBMISSION	2024-08-26
1	ZBA/SPA SUBMISSION	2023-08-24

No.	Description	Date
-----	-------------	------

gannone
petrone
associates

Gannone Petrone Associates Inc. Architects
96 Spadina Avenue, Suite 900, Toronto, Canada M5V 2J6,
T 416.591.7788 F 416.591.1293 E mail@gpaia.com

VOLTA ESTATE WINERY
17945 LOYALIST PARKWAY, ROSEHALL, PRINCE EDWARD COUNTY, ONTARIO

SHEET TITLE

BOUNDARY SURVEY

DRAWN BY	
CHECKED BY	
PROJECT START DATE	2021-11-10
PROJECT NUMBER	21109
SHEET NUMBER	

A-0.02

All drawings, specifications, related documents and design are the copyright property of the architect and must be returned upon request. Reproduction of the drawings, specifications, related documents and design in whole or in part is strictly forbidden without the architect's written permission.

NOT FOR CONSTRUCTION

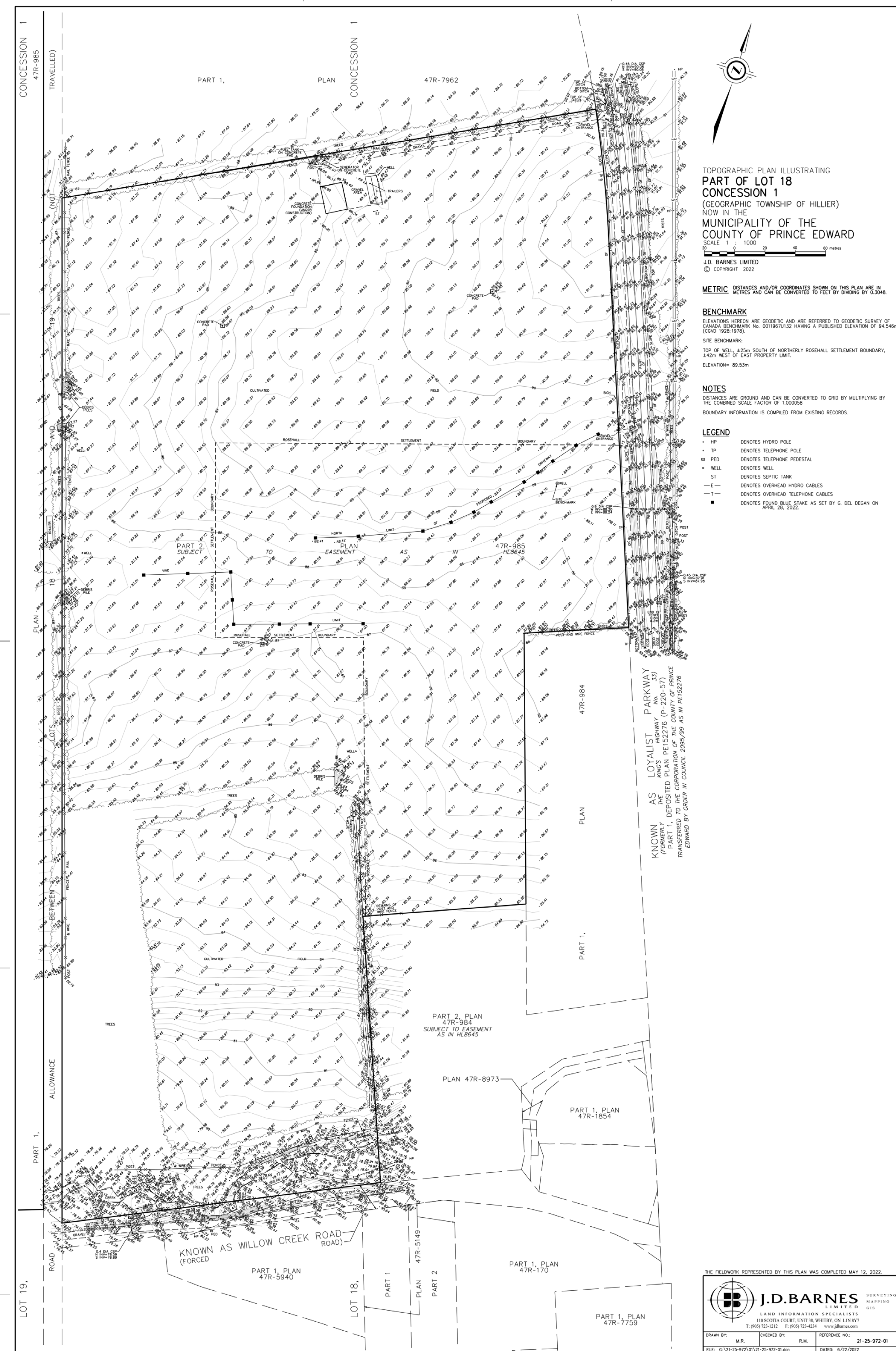

2	SPA SUBMISSION	2024-08-26
1	ZBASPA SUBMISSION	2023-08-24

No.	Description	Date
-----	-------------	------

**giannone
 petricone
 associates**

Giannone Petricone Associates Inc. Architects
 96 Spadina Avenue, Suite 900, Toronto, Canada M5V 2J6,
 T 416.591.7788 F 416.591.1293 E mail@gpaia.com

VOLTA ESTATE WINERY
 17945 LOYALIST PARKWAY, ROSEHALL, PRINCE
 EDWARD COUNTY, ONTARIO

SHEET TITLE

TOPOGRAPHIC SURVEY

DRAWN BY	-
CHECKED BY	-
PROJECT START DATE	2021-11-10
PROJECT NUMBER	21109
SHEET NUMBER	-

A-0.03

All drawings, specifications, related documents and design are the copyright property of the architect and must be returned upon request. Reproduction of the drawings, specifications, related documents and design in whole or in part is strictly forbidden without the architect's written permission.

NOT FOR CONSTRUCTION

NOTES

1. PARKING SPACES SHOWN ARE A MINIMUM SIZE OF 2.7M X 6.0M.

SITE LEGEND

- PROPERTY LINE
- - - SETBACK
- - - ROSEHALL HAMLET BOUNDARY
- PROPOSED PRIVATE DRIVE & ROAD NETWORK
- ▨ PARKING
- - - FIRE ROUTE
- ▨ EXISTING BUILDINGS
- ▨ PROPOSED BUILDINGS
- ▨ PLANTED VINES
- HP EXISTING HYDRO POLE
- TP EXISTING TELEPHONE POLE
- °S.F. POLE MOUNTED LIGHT FIXTURE

KEY MAP



2	SPA SUBMISSION	2024-08-26
1	ZBA/SPA SUBMISSION	2023-08-24

No.	Description	Date
-----	-------------	------

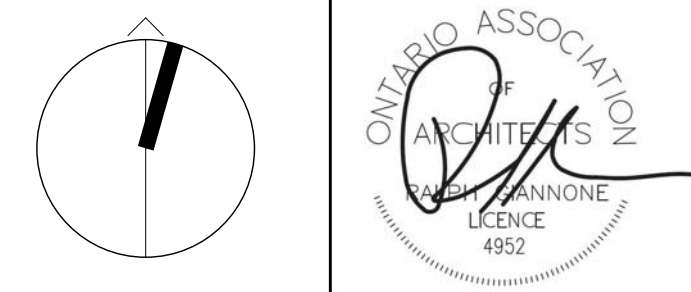

giannone petricone associates

Giannone Petricone Associates Inc. Architects
96 Spadina Avenue, Suite 900, Toronto, Canada M5V 2J6,
T 416.591.7788 F 416.591.1293 E mail@gpaia.com

VOLTA ESTATE WINERY
17945 LOYALIST PARKWAY, ROSEHALL, PRINCE EDWARD COUNTY, ONTARIO

SHEET TITLE

EXISTING SITE PLAN

DRAWN BY	AB
CHECKED BY	AV
PROJECT START DATE	2021-11-10
PROJECT NUMBER	21109
SHEET NUMBER	

A-0.10

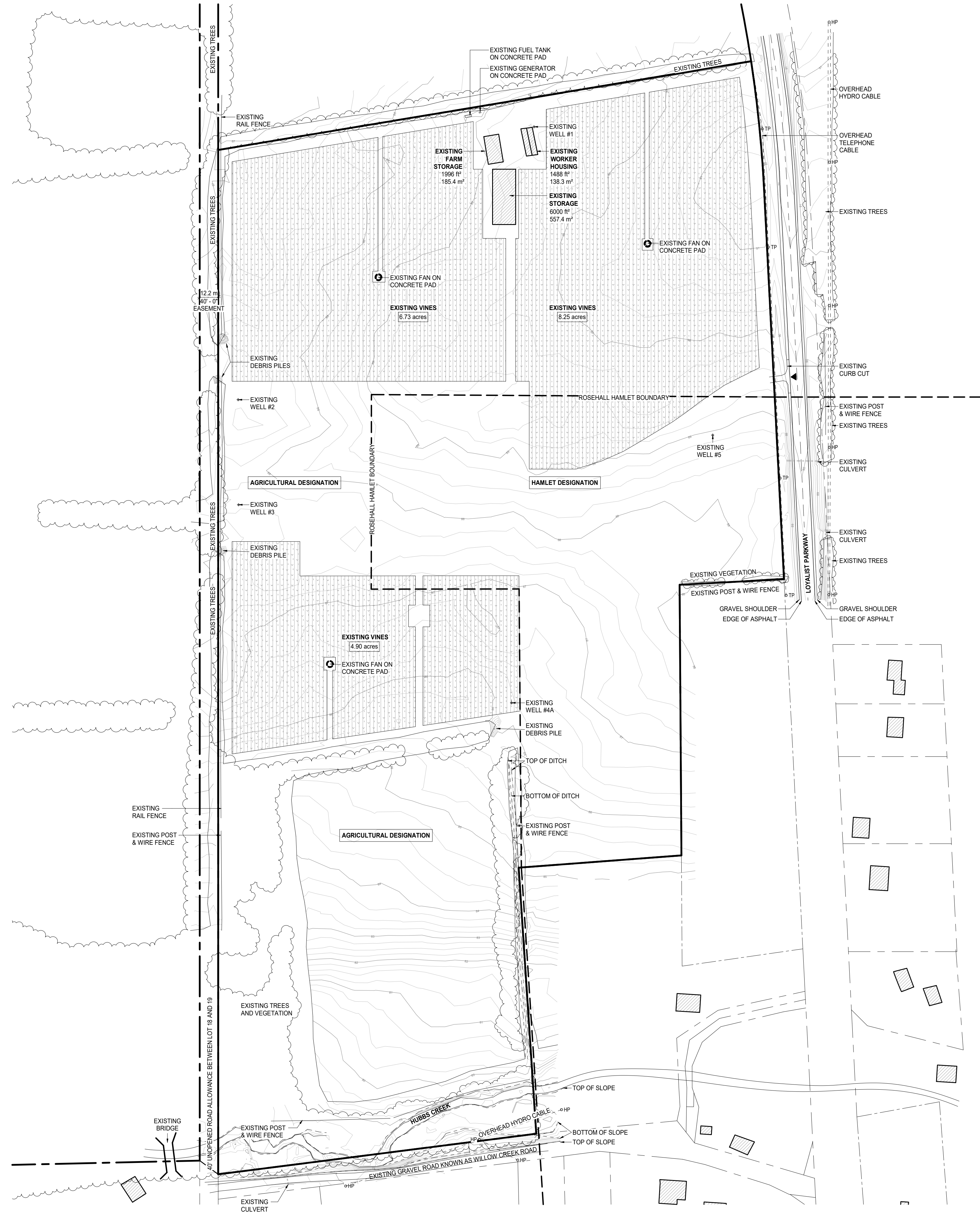

1 LOT 18 - EXISTING SITE PLAN
A-0.10 / 1:1500

SITE STATISTICS: RURAL 2 (RU2) ZONE		
	REQUIRED	PROVIDED
MINIMUM LOT AREA	20ha (50ac)	21.1ha (52.2ac)
MINIMUM LOT FRONTAGE	75m (250ft)	212m (696ft)
MINIMUM FRONT YARD	15m (50ft)	399m (1308ft)
MINIMUM EXTERIOR SIDE YARD	15m (50ft)	15m (50ft)
MINIMUM INTERIOR SIDE YARD	7.5m (25ft)	16.5m (54ft)
MINIMUM REAR YARD	15m (50ft)	19m (62ft)
MAXIMUM LOT COVERAGE (ALL BUILDINGS AND STRUCTURES)	10%	2.0%
MINIMUM LANDSCAPED OPEN SPACE	30%	93.2%
MAXIMUM HEIGHT OF BUILDINGS	10m (33ft)	
AGRICULTURAL COMPLEX		9m (30ft)
SILO-INSPIRED ARCHITECTURAL FEATURE (REFER TO BY-LAW 192-2023)		16.5m (54ft)
MAXIMUM NUMBER OF DWELLING UNITS PER LOT	2	1
MINIMUM DWELLING UNIT AREA REQUIREMENT	90m ² (970ft ²)	232.3m ² (2500ft ²)
MAXIMUM NUMBER OF ACCESSORY FARM ACCOMMODATION UNITS	2	1

PARKING		
THE MINIMUM NUMBER OF PARKING SPACES REQUIRED IS 72 SPACES, REFER TO BY-LAW 192-2023, APPROVED NOVEMBER 28, 2023		
TOTAL	REQUIRED	PROVIDED
TOTAL PARKING SPACES	72	72
TOTAL ACCESSIBLE PARKING SPACES (INCLUDED IN TOTAL PARKING):	3	3
TYPE A	1	1
TYPE B	2	2

LOADING				
BUILDING	TYPE OF USE	GFA	REQUIRED	PROVIDED
A PROPOSED ADMIN, RETAIL, & STORAGE BUILDING	COMMERCIAL	1361.5m ² TOTAL	1 LOADING SPACE FOR COMMERCIAL BUILDINGS 186m ² TO 2350m ²	1
C PROPOSED RESTAURANT BUILDING				
D PROPOSED INTERIOR COURTYARD				
E PROPOSED SOLARIUM / MUSIC ROOM	INDUSTRIAL	992.5m ² TOTAL	2 LOADING SPACES FOR INDUSTRIAL BUILDINGS 281m ² TO 2350m ²	2
B PROPOSED WINERY BUILDING				

SITE STATISTIC DETAILS		AREA
LOT AREA:		211,308.5m ² TOTAL (2,274,505.6ft ² TOTAL)
AGRICULTURAL DESIGNATION		158,075.5m ² (1,701,510.8ft ²)
HAMLET DESIGNATION		53,233.0m ² (572,994.8ft ²)
PLANTED VINES AND ORCHARD:		86,241.1m ² (928,291.6ft ²)
PARKING / VEHICULAR ACCESS:		8653.9m ² (93,149.4ft ²)
SWM POND		1925.3m ² (20,724.2ft ²)
LANDSCAPED OPEN SPACE (INCLUSIVE OF PLANTED VINES, ORCHARD, EXISTING SOFTSCAPE, AND PROPOSED LANDSCAPING):		196,870.8m ² (2,119,100.1ft ²)
PROPOSED BUILDINGS (AREA INDICATES BUILDING FOOTPRINT):		2421.7m ² TOTAL (26,066.7ft ² TOTAL)
A PROPOSED ADMIN, RETAIL, & STORAGE BUILDING		453.1m ² (4877.5ft ²)
B PROPOSED WINERY BUILDING		774.2m ² (8333.2ft ²)
C PROPOSED RESTAURANT BUILDING		400.1m ² (4306.4ft ²)
D PROPOSED INTERIOR COURTYARD		397.2m ² (4275.3ft ²)
E PROPOSED SOLARIUM / MUSIC ROOM		164.8m ² (1774.2ft ²)
RESIDENCE		232.3m ² (2500.0ft ²)
EXISTING ACCESSORY BUILDINGS (AREA INDICATES BUILDING FOOTPRINT):		881.1m ² TOTAL (9484.3ft ² TOTAL)
FARM STORAGE		185.4m ² (1995.8ft ²)
WORKER HOUSING		138.3m ² (1488.5ft ²)
STORAGE		557.4m ² (6000.0ft ²)
PROPOSED ACCESSORY BUILDINGS (AREA INDICATES BUILDING FOOTPRINT):		108.7m ² TOTAL (1169.8ft ² TOTAL)
GREENHOUSE		23.8m ² (255.8ft ²)
GATE AND AUXILIARY STORAGE		69.7m ² (750.0ft ²)
SEPTIC SYSTEM CONTROL SHED		15.2m ² (164.0ft ²)

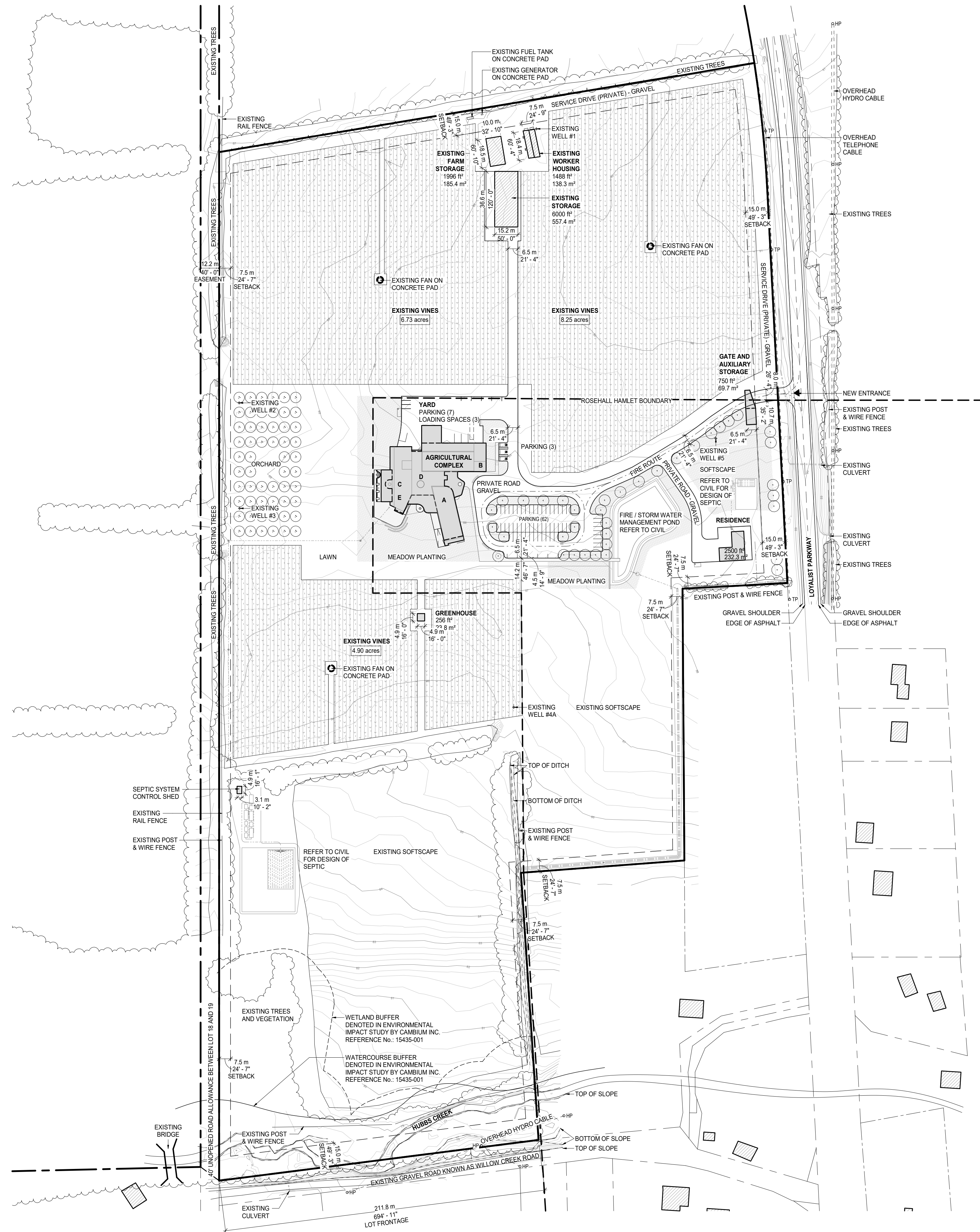

1 LOT 18 - PROPOSED SITE PLAN
A-0.11 1:1500

All drawings, specifications, related documents and design are the copyright property of the architect and must be returned upon request. Reproduction of the drawings, specifications, related documents and design in whole or in part is strictly forbidden without the architect's written permission.

NOT FOR CONSTRUCTION

NOTES
1. PARKING SPACES SHOWN ARE A MINIMUM SIZE OF 2.7M X 6.0M.

SITE LEGEND	
—	PROPERTY LINE
- - -	SETBACK
- - -	ROSEHALL HAMLET BOUNDARY
- - -	PROPOSED PRIVATE DRIVE & ROAD NETWORK
[Hatched Box]	PARKING
[Dashed Line]	FIRE ROUTE
[Hatched Box]	EXISTING BUILDINGS
[Hatched Box]	PROPOSED BUILDINGS
[Hatched Box]	PLANTED VINES
○HP	EXISTING HYDRO POLE
○TP	EXISTING TELEPHONE POLE
⊙SLF	POLE MOUNTED LIGHT FIXTURE



2	SPA SUBMISSION	2024-08-26
1	ZBASPA SUBMISSION	2023-08-24

No.	Description	Date

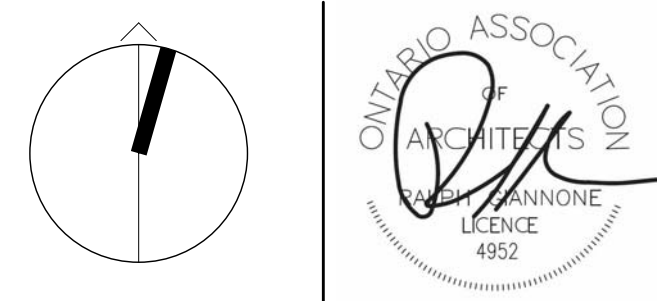

giannone petrone associates

Giannone Petrone Associates Inc. Architects
96 Spadina Avenue, Suite 900, Toronto, Canada M5V 2J6,
T 416.591.7788 F 416.591.1293 E mail@gpaia.com

VOLTA ESTATE WINERY
17945 LOYALIST PARKWAY, ROSEHALL, PRINCE EDWARD COUNTY, ONTARIO

SHEET TITLE

SITE PLAN & STATISTICS

DRAWN BY	AB
CHECKED BY	AV
PROJECT START DATE	2021-11-10
PROJECT NUMBER	21109
SHEET NUMBER	

A-0.11

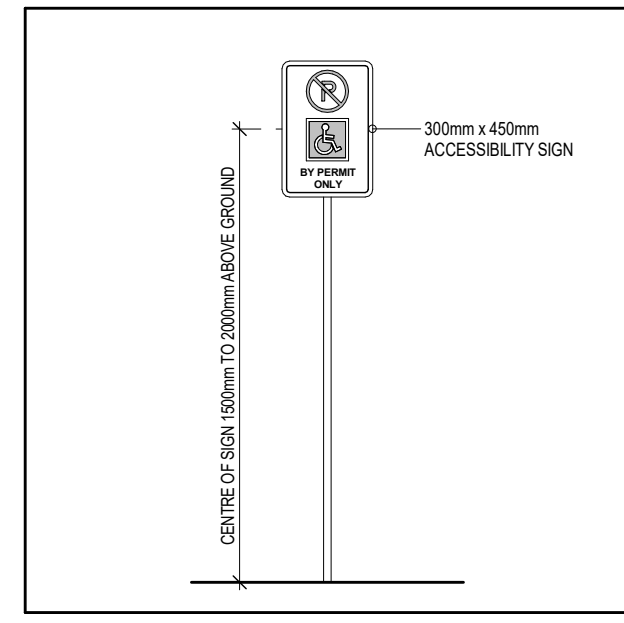

NOTE: ACCESSIBLE PARKING SPACES IDENTIFIED BY SIGNAGE

2 ACCESSIBLE PARKING SIGNAGE
A-0.12 1:25

1 ENLARGED SITE PLAN
A-0.12 1:750

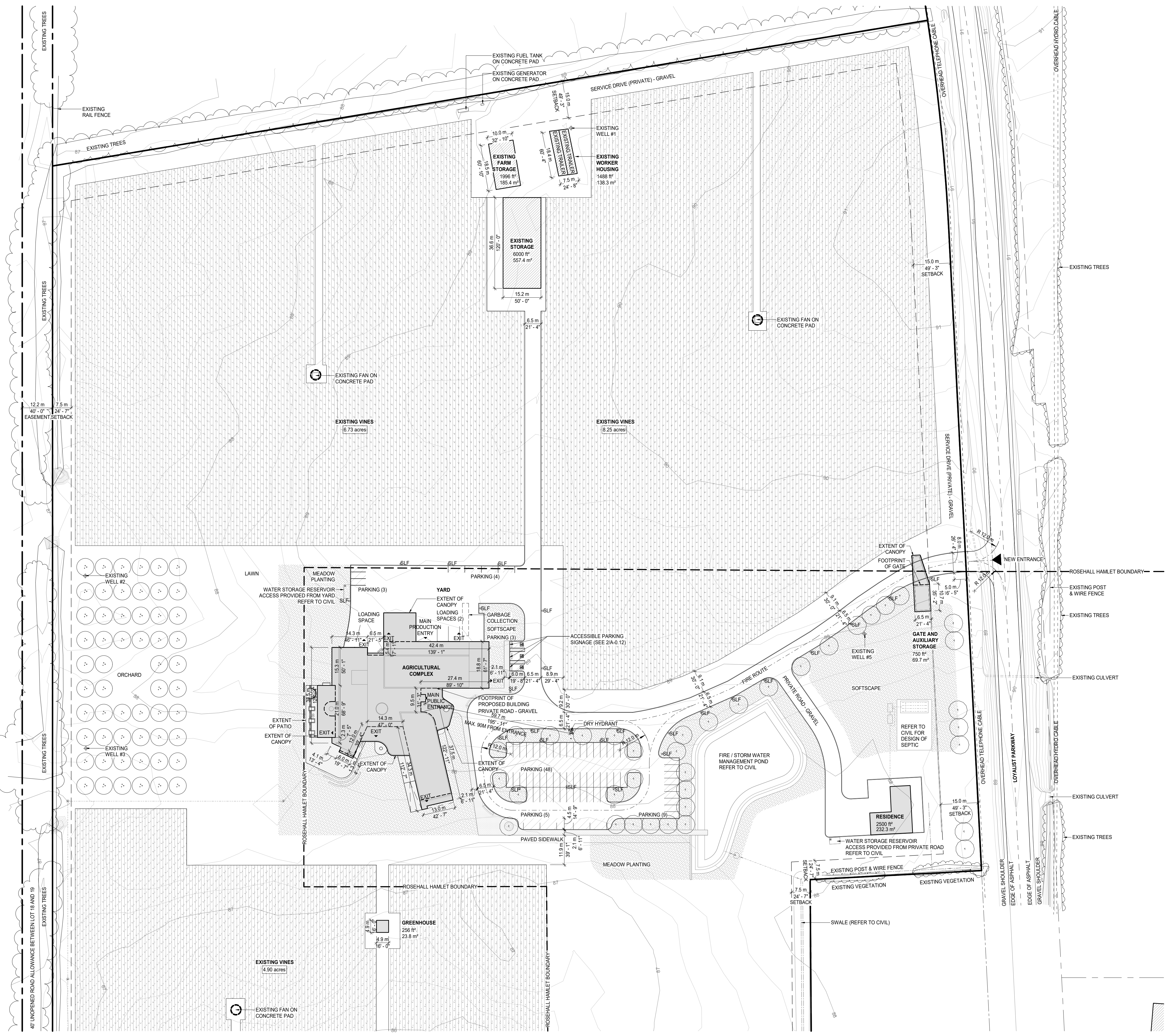

All drawings, specifications, related documents and design are the copyright property of the architect and must be returned upon request. Reproduction of the drawings, specifications, related documents and design in whole or in part is strictly forbidden without the architect's written permission.

NOT FOR CONSTRUCTION

NOTES

- PARKING SPACES SHOWN ARE A MINIMUM SIZE OF 2.7M X 6.0M.

SITE LEGEND

- PROPERTY LINE
- - - SETBACK
- - - ROSEHALL HAMLET BOUNDARY
- - - PROPOSED PRIVATE DRIVE & ROAD NETWORK
- ▨ PARKING
- FIRE ROUTE
- ▨ EXISTING BUILDINGS
- ▨ PROPOSED BUILDINGS
- ▨ PLANTED VINES
- HP EXISTING HYDRO POLE
- TP EXISTING TELEPHONE POLE
- ⊙SLF POLE MOUNTED LIGHT FIXTURE

KEY MAP



2	SPA SUBMISSION	2024-08-26
1	ZBASPA SUBMISSION	2023-08-24

No.	Description	Date
-----	-------------	------

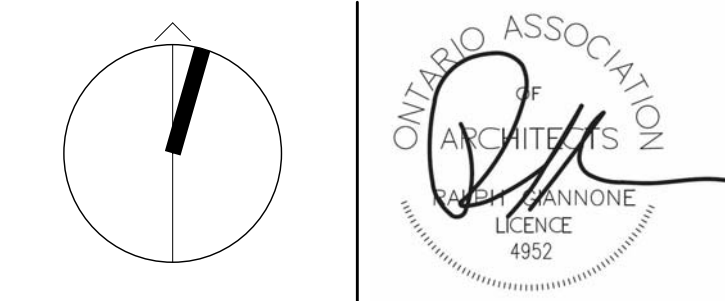

giannone petrone associates
Giannone Petrone Associates Inc. Architects
96 Spadina Avenue, Suite 900, Toronto, Canada M5V 2J6,
T 416.591.7788 F 416.591.1293 E mail@gpaia.com

VOLTA ESTATE WINERY
17945 LOYALIST PARKWAY, ROSEHALL, PRINCE EDWARD COUNTY, ONTARIO

ENLARGED SITE PLAN

DRAWN BY	AB
CHECKED BY	AV
PROJECT START DATE	2021-11-10
PROJECT NUMBER	21109
SHEET NUMBER	

A-0.12

All drawings, specifications, related documents and design are the copyright property of the architect and must be returned upon request. Reproduction of the drawings, specifications, related documents and design in whole or in part is strictly forbidden without the architect's written permission.

**NOT FOR
CONSTRUCTION**

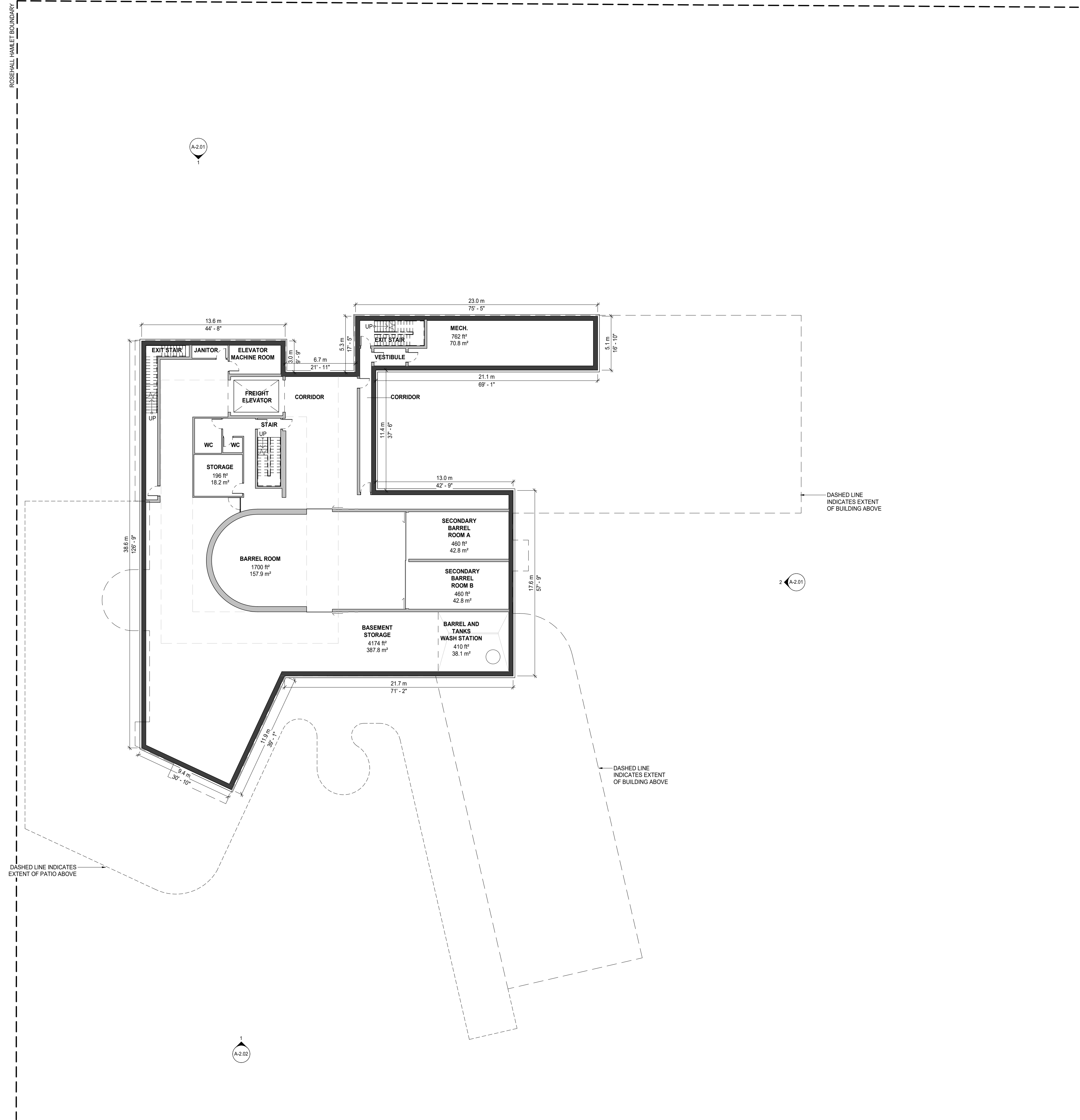

2	SPA SUBMISSION	2024-08-26
1	ZBASPA SUBMISSION	2023-08-24

No.	Description	Date
-----	-------------	------

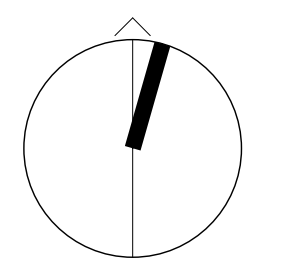

**giannone
petricone
associates**

Giannone Petricone Associates Inc. Architects
96 Spadina Avenue, Suite 900, Toronto, Canada M5V 2J6,
T 416.591.7788 F 416.591.1293 E mail@gpaia.com

VOLTA ESTATE WINERY
17945 LOYALIST PARKWAY, ROSEHALL, PRINCE
EDWARD COUNTY, ONTARIO

SHEET TITLE

BASEMENT FLOOR PLAN

DRAWN BY	AB
CHECKED BY	AV
PROJECT START DATE	2021-11-10
PROJECT NUMBER	21109
SHEET NUMBER	

A-1.01

1 BASEMENT FLOOR PLAN
A-1.01 1:200

All drawings, specifications, related documents and design are the copyright property of the architect and must be returned upon request. Reproduction of the drawings, specifications, related documents and design in whole or in part is strictly forbidden without the architect's written permission.

NOT FOR CONSTRUCTION

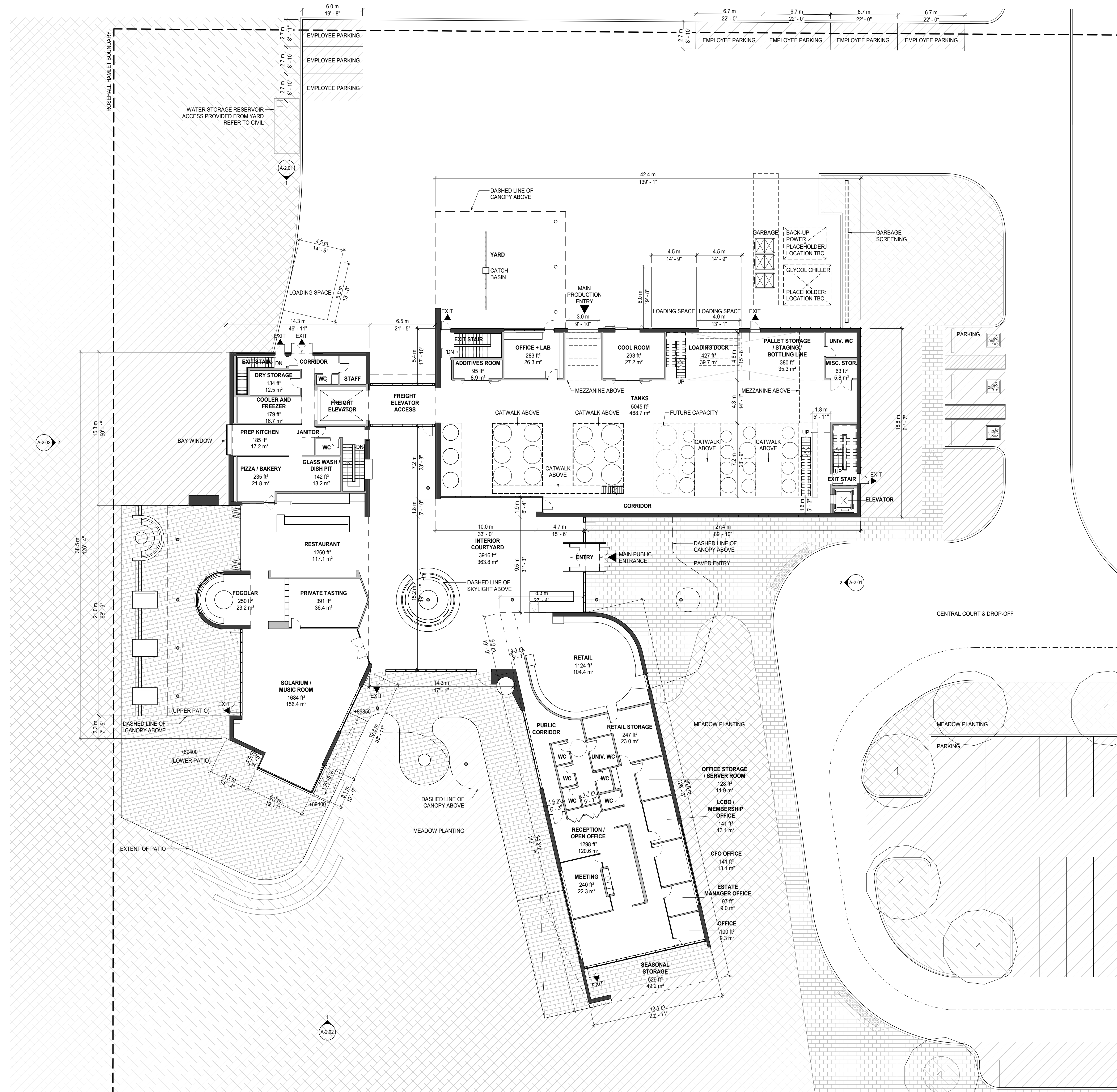

2	SPA SUBMISSION	2024-08-26
1	ZBASPA SUBMISSION	2023-08-24

No.	Description	Date
-----	-------------	------

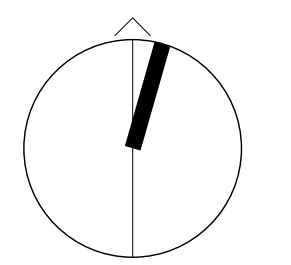

**giannone
petricone
associates**

Giannone Petricone Associates Inc. Architects
96 Spadina Avenue, Suite 900, Toronto, Canada M5V 2J6,
T 416.591.7788 F 416.591.1293 E mail@gpaia.com

VOLTA ESTATE WINERY
17945 LOYALIST PARKWAY, ROSEHALL, PRINCE
EDWARD COUNTY, ONTARIO

SHEET TITLE

GROUND FLOOR PLAN

DRAWN BY	AB
CHECKED BY	AV
PROJECT START DATE	2021-11-10
PROJECT NUMBER	21109
SHEET NUMBER	

A-1.02

All drawings, specifications, related documents and design are the copyright property of the architect and must be returned upon request. Reproduction of the drawings, specifications, related documents and design in whole or in part is strictly forbidden without the architect's written permission.

NOT FOR CONSTRUCTION

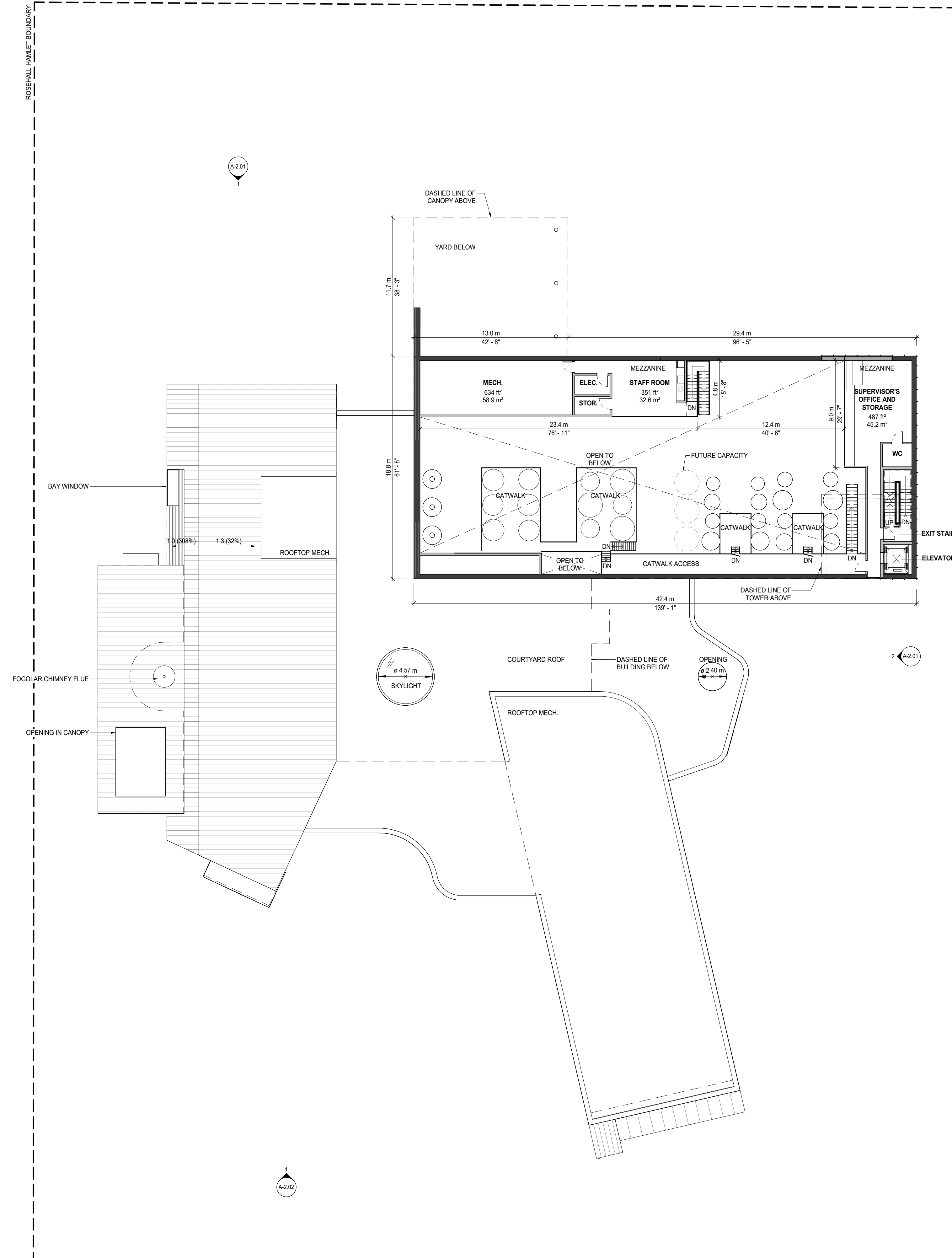

2	SPA SUBMISSION	2024-08-26
1	ZBASPA SUBMISSION	2023-08-24

No.	Description	Date
-----	-------------	------

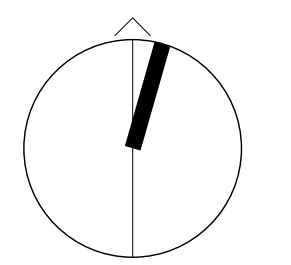

**giannone
petricone
associates**

Gianpascalo Petricone Associates Inc. Architects
96 Spadina Avenue, Suite 900, Toronto, Canada M5V 2J6,
T 416.591.7788 F 416.591.1293 E mail@gpaia.com

VOLTA ESTATE WINERY
17945 LOYALIST PARKWAY, ROSEHALL, PRINCE
EDWARD COUNTY, ONTARIO

SHEET TITLE

WINERY MEZZANINE PLAN

DRAWN BY	AB
CHECKED BY	AV
PROJECT START DATE	2021-11-10
PROJECT NUMBER	21109
SHEET NUMBER	

A-1.03

PLOT DATE: 2024-08-26 3:18:44 PM

1 WINERY MEZZANINE PLAN
A-1.03 1:200

All drawings, specifications, related documents and design are the copyright property of the architect and must be returned upon request. Reproduction of the drawings, specifications, related documents and design in whole or in part is strictly forbidden without the architect's written permission.

NOT FOR CONSTRUCTION

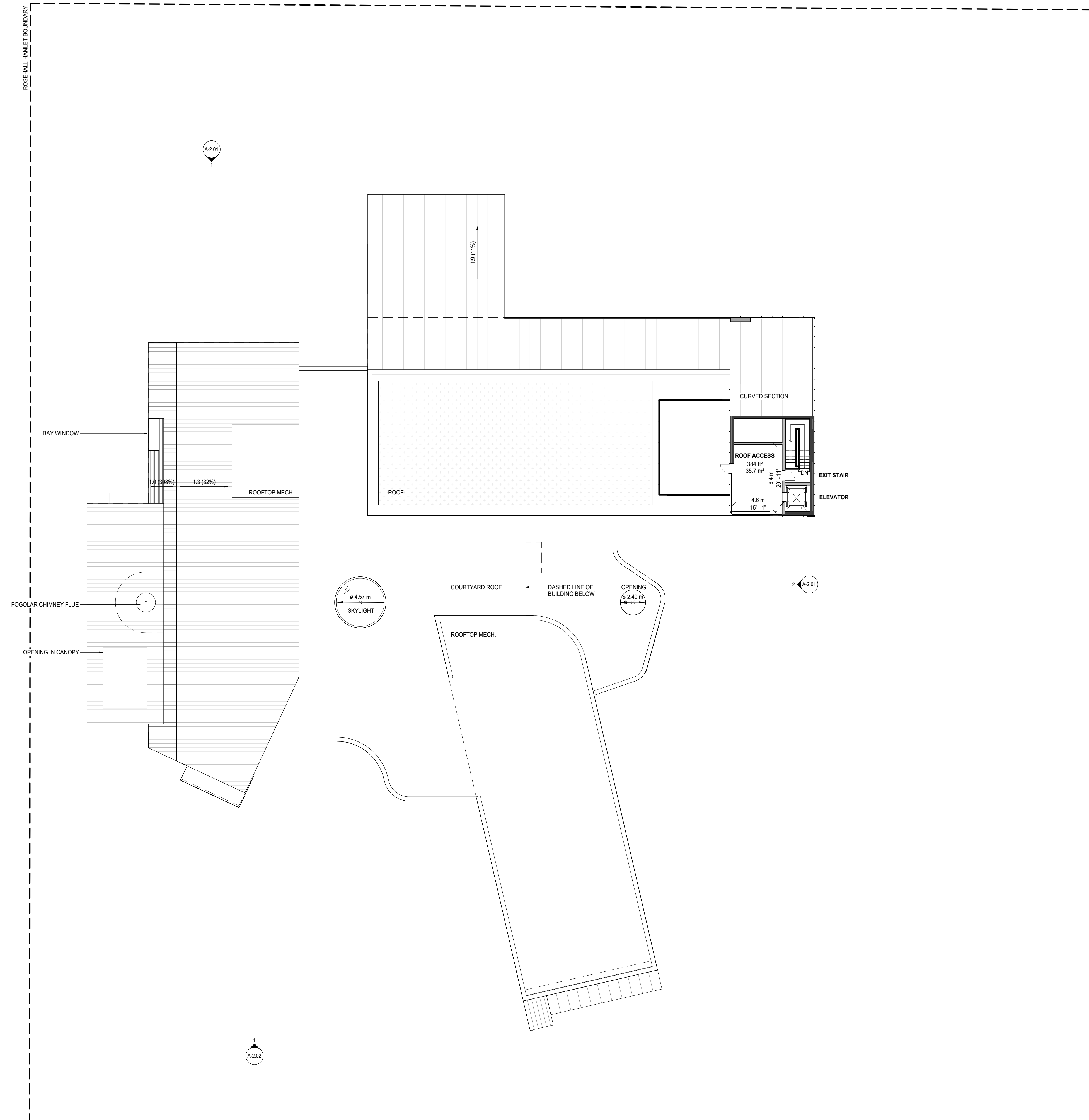

2	SPA SUBMISSION	2024-08-26
1	ZBASPA SUBMISSION	2023-08-24

No.	Description	Date
-----	-------------	------

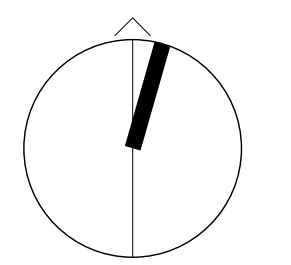

**giannone
petricone
associates**

Giannone Petricone Associates Inc. Architects
96 Spadina Avenue, Suite 900, Toronto, Canada M5V 2J6,
T 416.591.7788 F 416.591.1293 E mail@gpaia.com

VOLTA ESTATE WINERY
17945 LOYALIST PARKWAY, ROSEHALL, PRINCE
EDWARD COUNTY, ONTARIO

SHEET TITLE

WINERY ROOFTOP ACCESS

DRAWN BY	AB
CHECKED BY	AV
PROJECT START DATE	2021-11-10
PROJECT NUMBER	21109
SHEET NUMBER	

A-1.04

All drawings, specifications, related documents and design are the copyright property of the architect and must be returned upon request. Reproduction of the drawings, specifications, related documents and design in whole or in part is strictly forbidden without the architect's written permission.

NOT FOR CONSTRUCTION

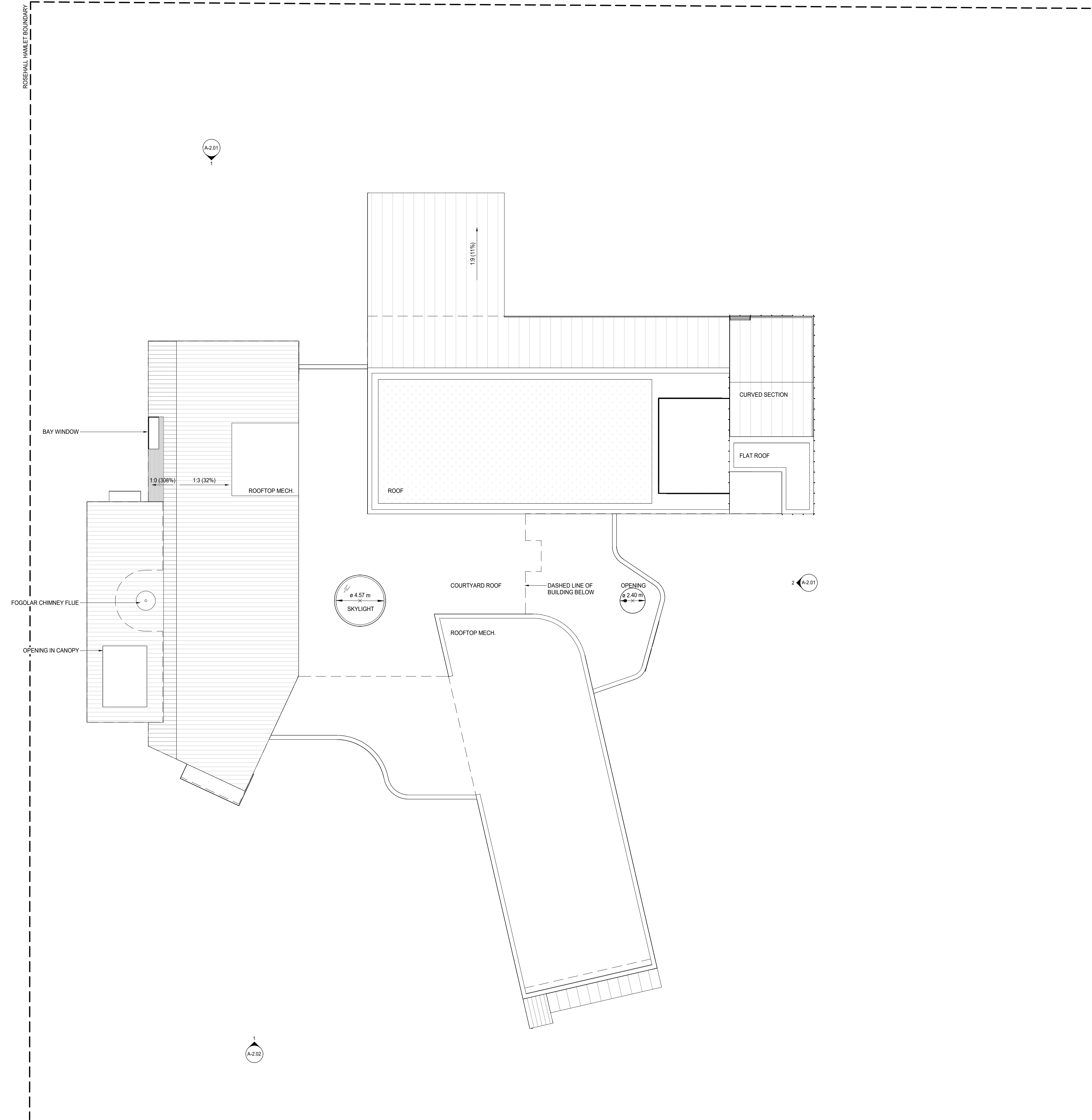

2	SPA SUBMISSION	2024-08-26
1	ZBASPA SUBMISSION	2023-08-24

No.	Description	Date
-----	-------------	------

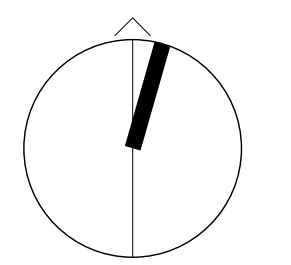

**giannone
petricone
associates**

Giannone Petricone Associates Inc. Architects
96 Spadina Avenue, Suite 900, Toronto, Canada M5V 2J6,
T 416.591.7788 F 416.591.1293 E mail@gpaia.com

VOLTA ESTATE WINERY
17945 LOYALIST PARKWAY, ROSEHALL, PRINCE
EDWARD COUNTY, ONTARIO

SHEET TITLE

ROOF PLAN

DRAWN BY	AB
CHECKED BY	AV
PROJECT START DATE	2021-11-10
PROJECT NUMBER	21109
SHEET NUMBER	

A-1.05

1 ROOF PLAN
A-1.05 1:200

LIGHTING LEGEND	
TAG	DESCRIPTION
SLB	WALL-MOUNTED LIGHT FIXTURE
SLC	WALL-MOUNTED LIGHT FIXTURE
SLD	PENDANT LIGHTING HUNG FROM FINISHED SOFFIT
SLE	ROUND DOWNLIGHT, RECESSED WITHIN FINISHED SOFFIT

MATERIAL LEGEND	
TAG	DESCRIPTION
MTL-1	METAL PANEL
MTL-2	METAL SIDING
MTL-3	METAL SIDING
MTL-4	METAL PANEL
MTL-5	METAL SIDING
GL-1	ALUMINUM FRAMED WINDOW SYSTEM
WD-1	WOOD CLADDING
WD-2	CANOPY WITH WOOD CLADDING
CONC-1	CONCRETE

All drawings, specifications, related documents and design are the copyright property of the architect and must be returned upon request. Reproduction of the drawings, specifications, related documents and design in whole or in part is strictly forbidden without the architect's written permission.

NOT FOR CONSTRUCTION

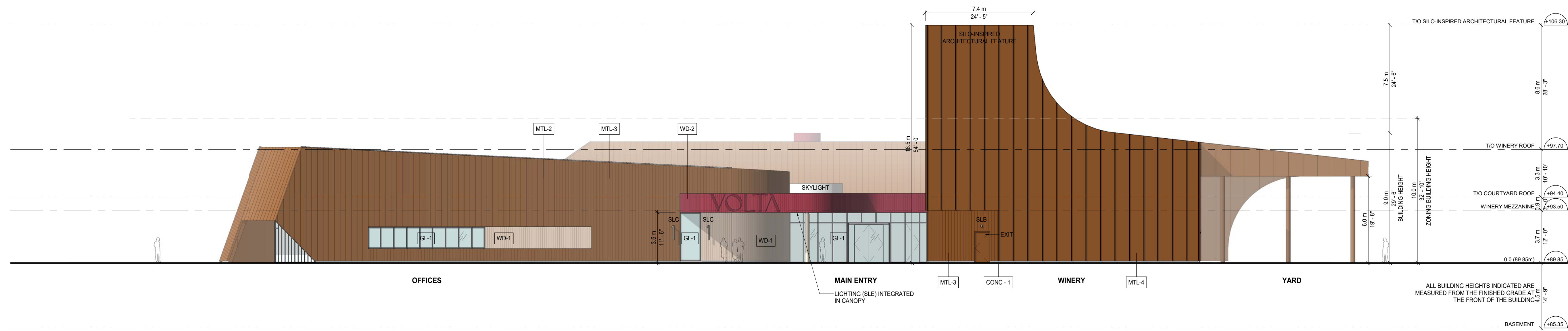

2 EAST ELEVATION
A-2.01 1:150

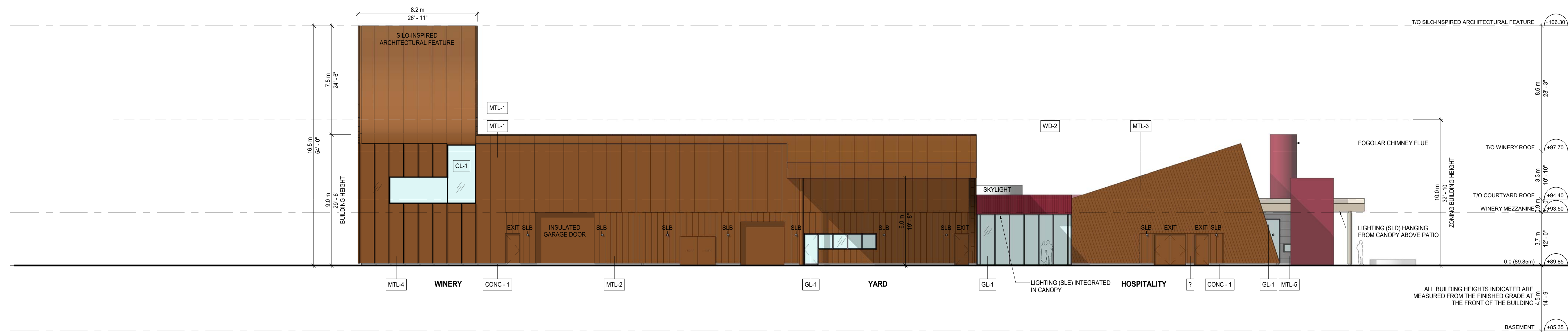

1 NORTH ELEVATION
A-2.01 1:150

2	SPA SUBMISSION	2024-08-26
1	ZBASPA SUBMISSION	2023-08-24

No. Description Date



giannipetronico associates

Giannipetronico Associates Inc. Architects
96 Spadina Avenue, Suite 900, Toronto, Canada M5V 2J6
T 416.591.7788 F 416.591.1293 E mail@gpaia.com

VOLTA ESTATE WINERY
17945 LOYALIST PARKWAY, ROSEHALL, PRINCE EDWARD COUNTY, ONTARIO

SHEET TITLE

AGRICULTURAL COMPLEX ELEVATIONS

DRAWN BY	AB
CHECKED BY	AV
PROJECT START DATE	2021-11-10
PROJECT NUMBER	21109
SHEET NUMBER	

A-2.01

LIGHTING LEGEND	
TAG	DESCRIPTION
SLB	WALL-MOUNTED LIGHT FIXTURE
SLC	WALL-MOUNTED LIGHT FIXTURE
SLD	PENDANT LIGHTING HUNG FROM FINISHED SOFFIT
SLE	ROUND DOWNLIGHT, RECESSED WITHIN FINISHED SOFFIT

MATERIAL LEGEND	
TAG	DESCRIPTION
MTL-1	METAL PANEL
MTL-2	METAL SIDING
MTL-3	METAL SIDING
MTL-4	METAL PANEL
MTL-5	METAL SIDING
GL-1	ALUMINUM FRAMED WINDOW SYSTEM
WD-1	WOOD CLADDING
WD-2	CANOPY WITH WOOD CLADDING
CONC-1	CONCRETE

All drawings, specifications, related documents and design are the copyright property of the architect and must be returned upon request. Reproduction of the drawings, specifications, related documents and design in whole or in part is strictly forbidden without the architect's written permission.

NOT FOR CONSTRUCTION

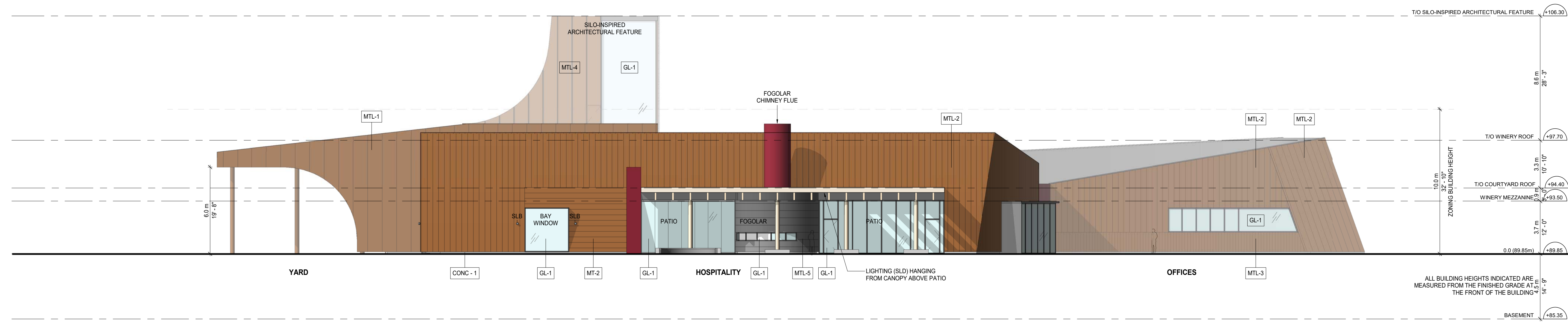

2 WEST ELEVATION
A-2.02 1:150

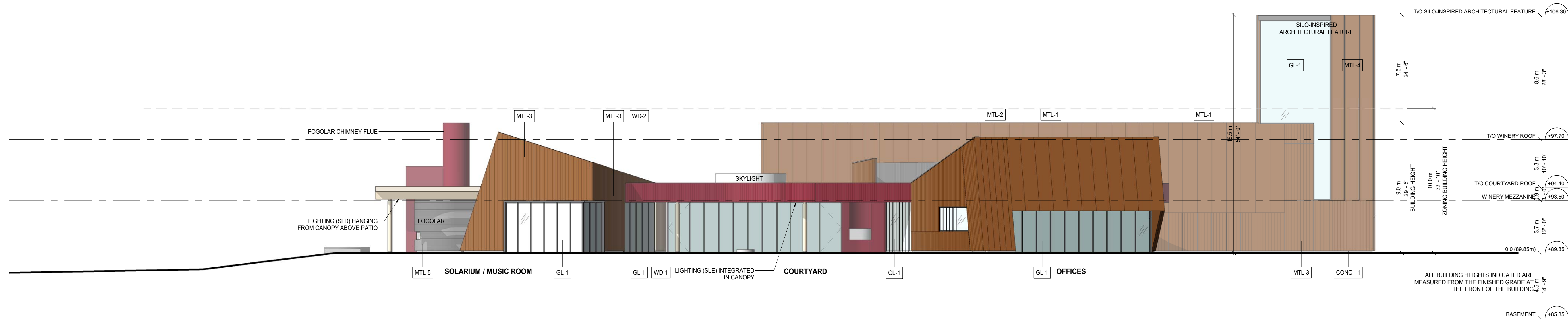

1 SOUTH ELEVATION
A-2.02 1:150

2 SPA SUBMISSION 2024-08-26
1 ZBASPA SUBMISSION 2023-08-24

No. Description Date



giannipetricone associates

Giannipetricone Associates Inc. Architects
96 Spadina Avenue, Suite 900, Toronto, Canada M5V 2J6,
T 416.591.7788 F 416.591.1293 E mail@gpaa.com

VOLTA ESTATE WINERY
17945 LOYALIST PARKWAY, ROSEHALL, PRINCE EDWARD COUNTY, ONTARIO

SHEET TITLE

AGRICULTURAL COMPLEX ELEVATIONS

DRAWN BY AB
CHECKED BY AV
PROJECT START DATE 2021-11-10
PROJECT NUMBER 21109
SHEET NUMBER

A-2.02

LIGHTING LEGEND		MATERIAL LEGEND	
TAG	DESCRIPTION	TAG	DESCRIPTION
SLB	WALL-MOUNTED LIGHT FIXTURE	MTL-1	METAL PANEL
SLC	WALL-MOUNTED LIGHT FIXTURE	MTL-2	METAL SIDING
SLD	PENDANT LIGHTING HUNG FROM FINISHED SOFFIT	MTL-3	METAL SIDING
SLE	ROUND DOWNLIGHT, RECESSED WITHIN FINISHED SOFFIT	MTL-4	METAL PANEL
		MTL-5	METAL SIDING
		GL-1	ALUMINUM FRAMED WINDOW SYSTEM
		WD-1	WOOD CLADDING
		WD-2	CANOPY WITH WOOD CLADDING
		CONC-1	CONCRETE

All drawings, specifications, related documents and design are the copyright property of the architect and must be returned upon request. Reproduction of the drawings, specifications, related documents and design in whole or in part is strictly forbidden without the architect's written permission.

NOT FOR CONSTRUCTION

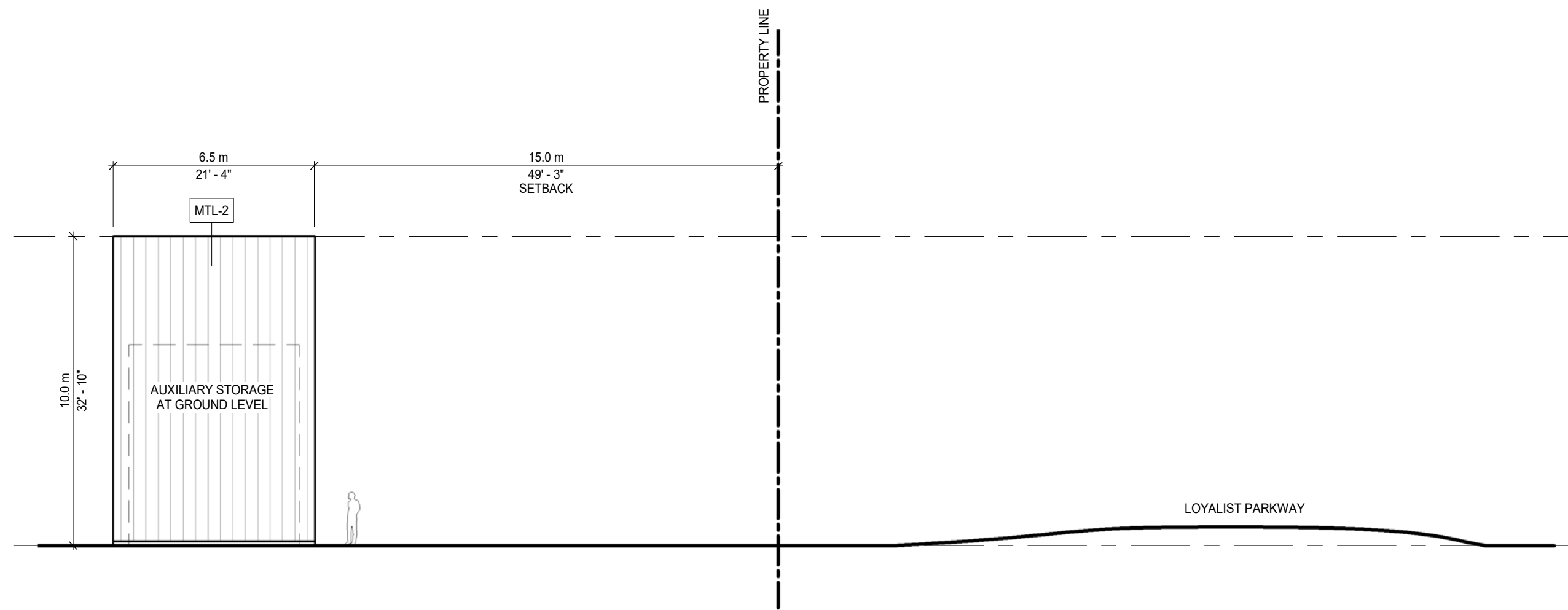

4 GATE AND AUXILIARY STORAGE - SOUTH ELEVATION
A-2.03 1:150

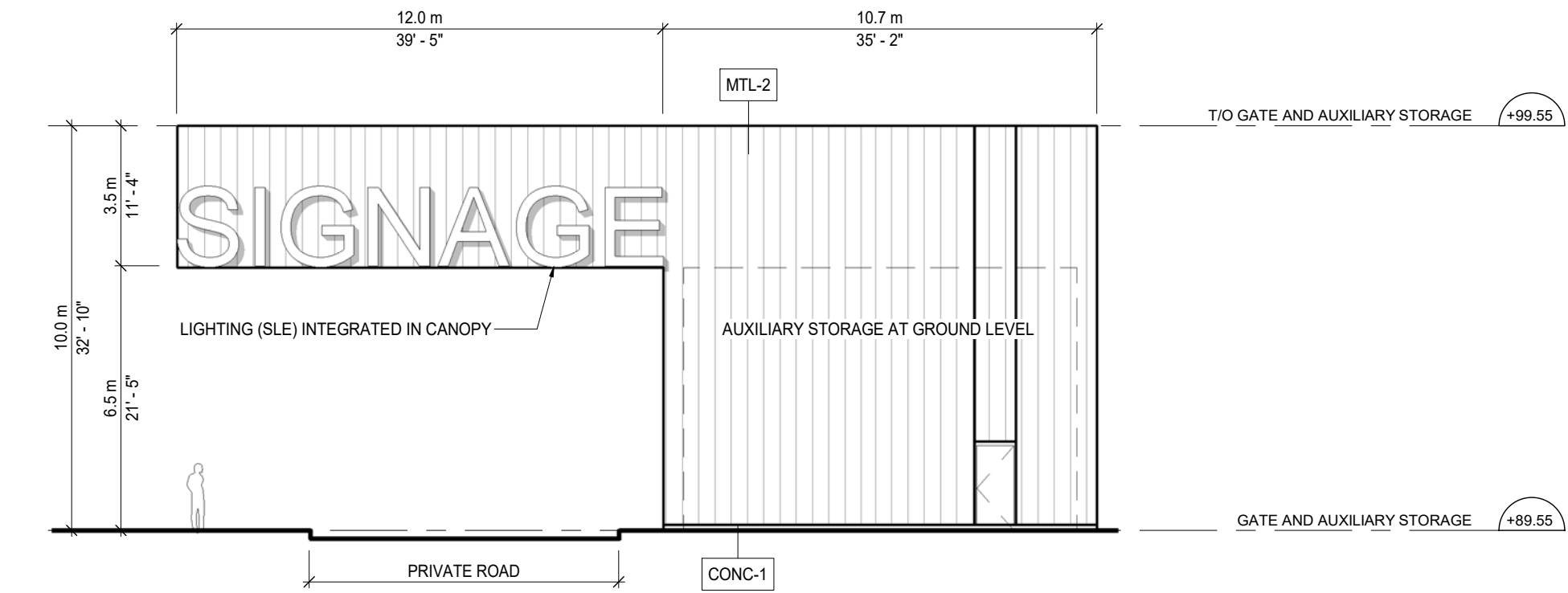

3 GATE AND AUXILIARY STORAGE - WEST ELEVATION
A-2.03 1:150

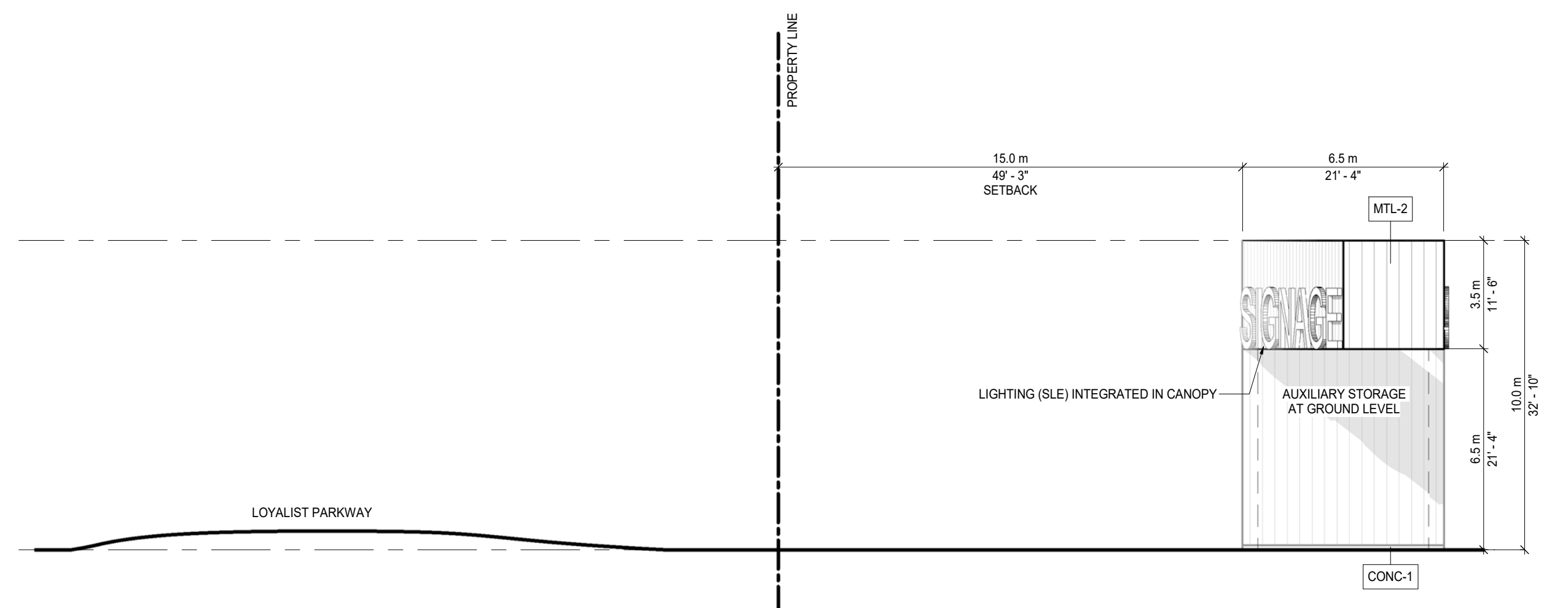

2 GATE AND AUXILIARY STORAGE - NORTH ELEVATION
A-2.03 1:150

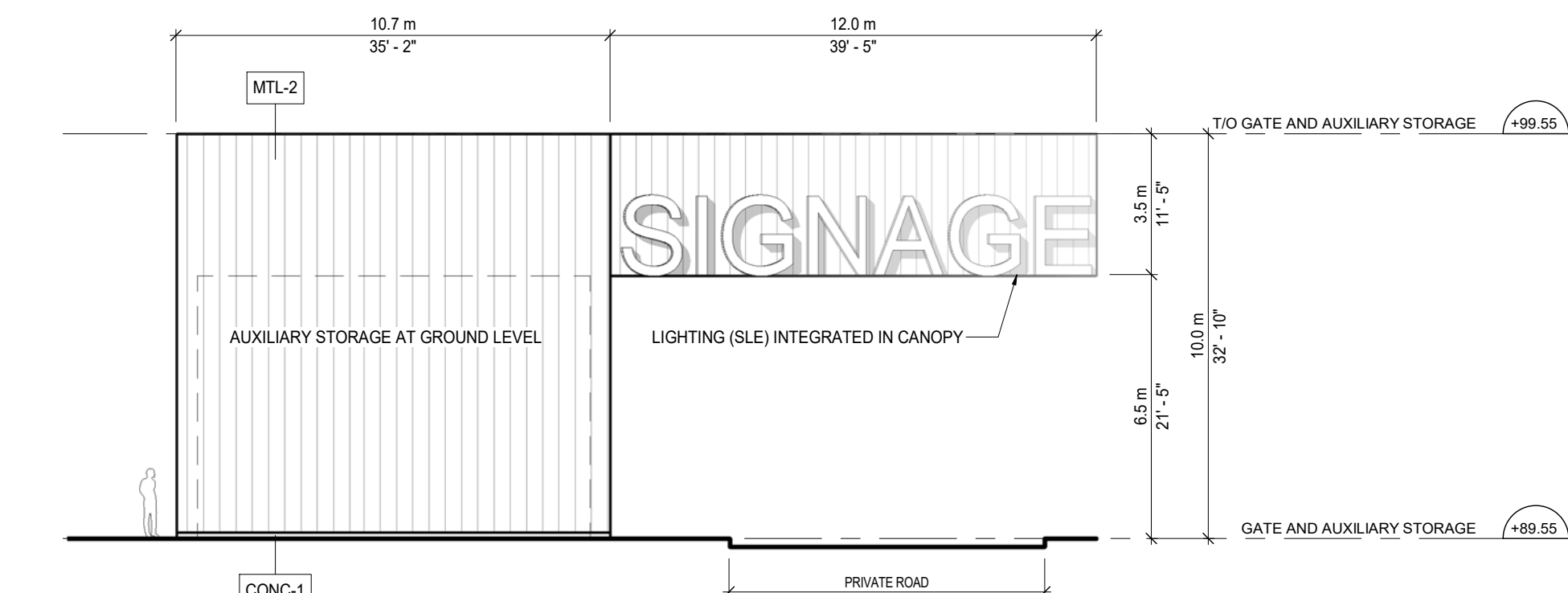

1 GATE AND AUXILIARY STORAGE - EAST ELEVATION
A-2.03 1:150

No.	Description	Date
2	SPA SUBMISSION	2024-08-26
1	ZBASPA SUBMISSION	2023-08-24

No.	Description	Date



**giannone
petricone
associates**

Giannone Petricone Associates Inc. Architects
96 Spadina Avenue, Suite 900, Toronto, Canada M5V 2J6,
T 416.591.7788 F 416.591.1293 E mail@gpaia.com

VOLTA ESTATE WINERY
17945 LOYALIST PARKWAY, ROSEHALL, PRINCE
EDWARD COUNTY, ONTARIO

SHEET TITLE

**GATE AND AUXILIARY
STORAGE ELEVATIONS**

DRAWN BY	AB
CHECKED BY	AV
PROJECT START DATE	2021-11-10
PROJECT NUMBER	21109
SHEET NUMBER	

A-2.03