

PLAN AND FIELD NOTES OF SURVEY OF  
**PART OF LOT 197 & ALL OF LOTS 197-B & 10-B**  
**REGISTERED PLAN No 8, Village of Wellington**  
 VILLAGE OF WELLINGTON  
 COUNTY OF PRINCE EDWARD  
 SCALE 1" = 60' B. ROGER PICKARD O.L.S. 1978.

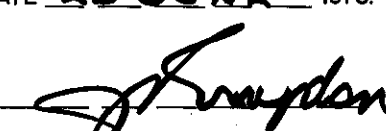

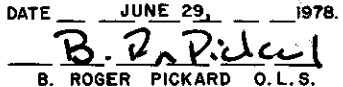

RECEIVED AND DEPOSITED AS  
**PLAN 47R-1603**  
 DATE 29 JUNE 1978.  
  
 LAND REGISTRAR FOR  
 THE REGISTRY DIVISION OF  
 PRINCE EDWARD. (No 47)

SCHEDULE			
PART	DESCRIPTION	AREA	INST. No
1	Part of Lots 197 & 197-B & All of Lot 10-B, Registered Plan No 8	4.72 Acres	27597
2	Part of Lots 197 & 197-B Registered Plan No 8	3.38 "	"
3	"	0.69 "	"

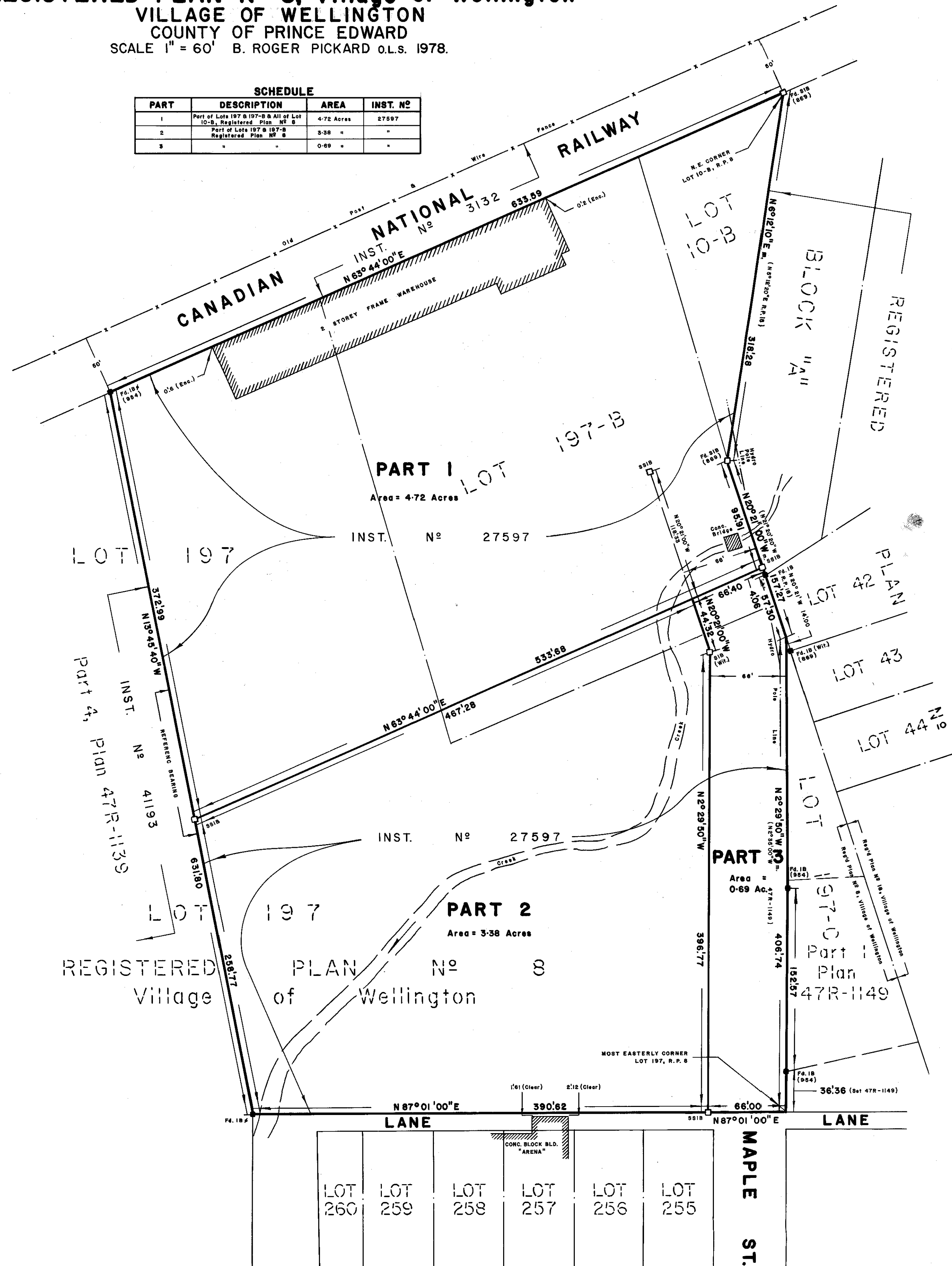
I REQUIRE THIS PLAN TO BE  
 DEPOSITED UNDER PART II OF  
 THE REGISTRY ACT.  
 DATE JUNE 29 1978.  
  
 B. ROGER PICKARD O.L.S.

**CAUTION**  
 THIS PLAN IS NOT A PLAN  
 OF SUBDIVISION WITHIN THE  
 MEANING OF SECTION 29, 32  
 OR 33 OF THE PLANNING ACT.



- LEGEND**
-  denotes Standard Iron Bar 1"x1"x48"
  -  " Short Standard Iron Bar 1"x1"x24"
  -  " Round Iron Bar 3/4" diameter x 24"
  -  " Iron Bar 5/8" x 5/8" x 24"
  - INST. No " Instrument Number
  - m. " Measured
  - R.P. " Registered Plan
  - Wit. " Witness
  - Fd. " Found

**NOTE**  
 Bearings are astronomic and are derived from  
 the East Limit of Part 4, Plan 47R-1139  
 shown as N13° 45' 40" W.  
 All hanging lines shown on this plan are verified.

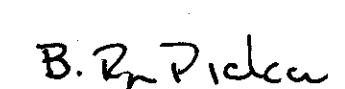
**SURVEYOR'S CERTIFICATE**  
 I HEREBY CERTIFY THAT:  
 1. This survey and plan are correct and in accordance with  
 THE SURVEYS ACT and THE REGISTRY ACT and the  
 regulations made thereunder;  
 2. The survey was completed on the 13th day of June, 1978.  
  
 June 20, 1978. B. Roger Pickard  
 Ontario Land Surveyor

**HUME and PICKARD LTD.**  
 Ontario Land Surveyors  
 248 Church St., Belleville (613) 966-4343  
 199 Main St., Picton (613) 476-2213