GRADING AND DRAINAGE PLAN

LOT 41
REGISTERED PLAN 33
TOWNSHIP OF AMELIASBURGH
NOW IN THE MUNICIPALITY OF THE COUNTY OF PRINCE EDWARD

METRIC SCALE 1 : 350

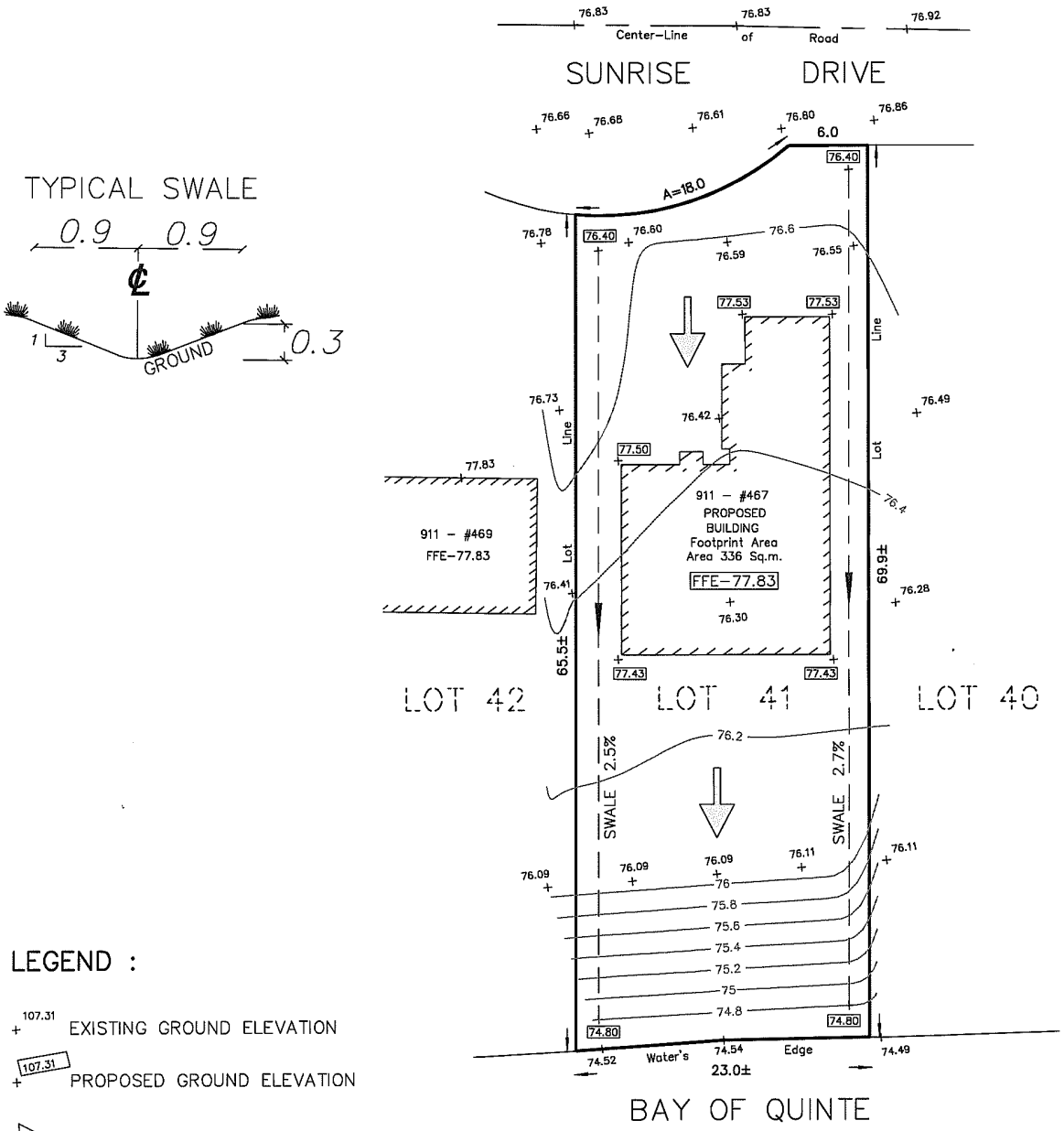

LEGEND :

- $+^{107.31}$ EXISTING GROUND ELEVATION
- $+\boxed{107.31}$ PROPOSED GROUND ELEVATION
- SURFACE DRAINAGE
- FLOW ARROW

REGISTERED PLAN 33

SURVEYOR'S CERTIFICATE :

I CERTIFY THAT :

THE FIELD WORK WAS COMPLETED ON JUNE 18, 2024

JUNE 25, 2024

KEITH WATSON
ONTARIO LAND SURVEYOR

218 CHURCH STREET
BELLEVILLE, ONTARIO

WATSON
LAND SURVEYORS Ltd.

K8N - 3C3
(613) 962 - 9521

© Copyright WATSON LAND SURVEYORS LTD. 2024

PROJECT № 14510-R-23