

I REQUIRE THIS PLAN TO BE DEPOSITED UNDER THE REGISTRY ACT.

John Allan
O. LAND SURVEYOR

John Allan
O. LAND SURVEYOR

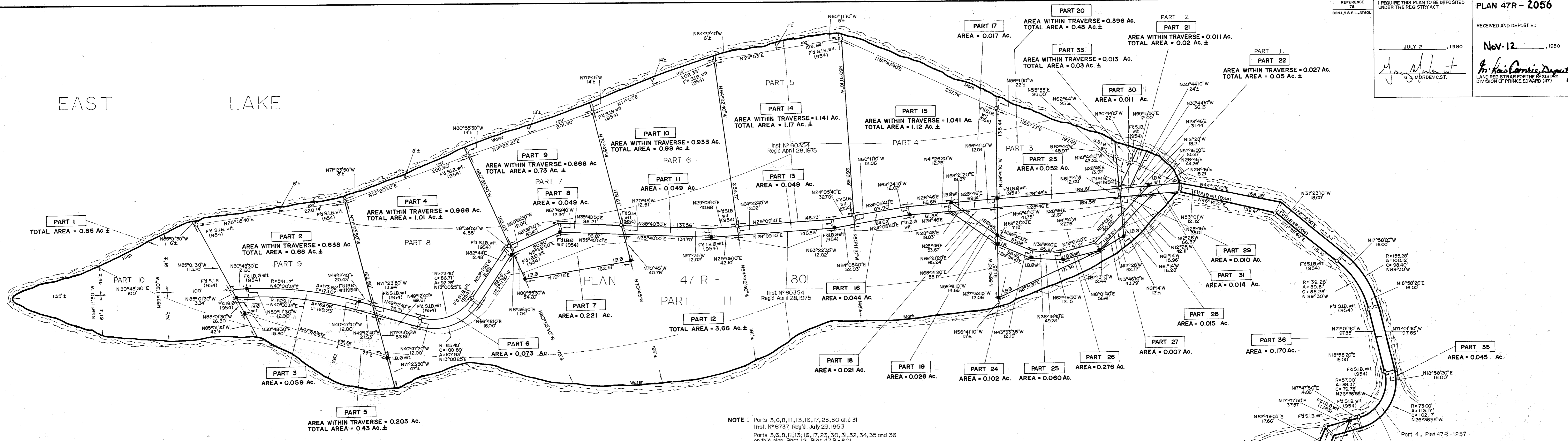

NOTE: Parts 3, 6, 8, 11, 13, 16, 17, 23, 30 and 31
Inst. N° 6737 Reg'd July 23, 1953
Parts 3, 6, 8, 11, 13, 16, 17, 23, 30, 31, 32, 34, 35 and 36
on this plan Part 12, Plan 47R-801

PLAN OF SURVEY SHOWING

DANARDS ISLAND,
(NOW KNOWN AS PARR ISLAND)
AND PART OF THE BED OF EAST LAKE,
LYING IN FRONT OF LOT 16,
CONCESSION I, SOUTH SIDE OF EAST LAKE,
AND PART OF LOTS 15 AND 16,
CONCESSION I, SOUTH SIDE OF EAST LAKE,
TOWNSHIP OF ATHOL,
COUNTY OF PRINCE EDWARD.

SCALE 1" = 60'

STEWART W. ALLAN LTD. 1980

CAUTION: THIS PLAN IS NOT A PLAN OF SUBDIVISION WITHIN THE MEANING OF THE PLANNING ACT.

SURVEYOR'S CERTIFICATE

I HEREBY CERTIFY

- This survey and plan are correct and in accordance with the Surveys Act and the regulations made thereunder.
- The survey was completed on the 2nd day of July, 1980

July 2, 1980

Stewart W. Allan
Ontario Land Surveyor

NOTE:

The bearing of N33°33'45"W between found monuments on the line between lots 15 and 16 (shown on Plan 47R-1257) is astronomic and governs all bearings hereon.

- I.B. & I.B. denotes iron bar
- S.I.B. denotes standard iron bar
- Fd - Found
- Wit - Witness

STEWART W. ALLAN LTD.
ONTARIO LAND SURVEYORS
24 GROVE STREET
BELLEVILLE, ONTARIO K8P 1W2
(613) 968-8306

EAST LAKE

LOT 16
CONCESSION I, SOUTH SIDE OF EAST LAKE

Part	Lot	Con.	Inst. N°
1			60354
2			6737
3			60354
4			6737
5			60354
6			6737
7			60354
8			6737
9			60354
10			6737
11	Danard's Is.	Danard's Is. Lying in front of Lot 16, Con. I, S.S.E.L.	6737
12	Danard's Is.	Danard's Is. Lying in front of Lot 16, Con. I, S.S.E.L.	60354
13			6737
14			60354
15			6737
16			60354
17			6737
18			60354
19			6737
20			60354
21			6737
22			60354
23			6737

Part	Lot	Con.	Inst. N°
24			60354
25			6737
26			60354
27	Danard's Is.	Danard's Is. Lying in front of Lot 16, Con. I, S.S.E.L.	60354
28	Danard's Is.	Danard's Is. Lying in front of Lot 16, Con. I, S.S.E.L.	6737
29			60354
30			6737
31	Danard's Is. IS. 16	Danard's Is. I, S.S.E.L.	6737
32	16	I, S.S.E.L.	93 OR
33	Danard's Is.	Danard's Is.	60354
34	15, 16	I, S.S.E.L.	66790
35	15	I, S.S.E.L.	66099
36	Part of the bed of East Lake	Lying in front of Lot 16, Con. I, S.S.E.L.	6737

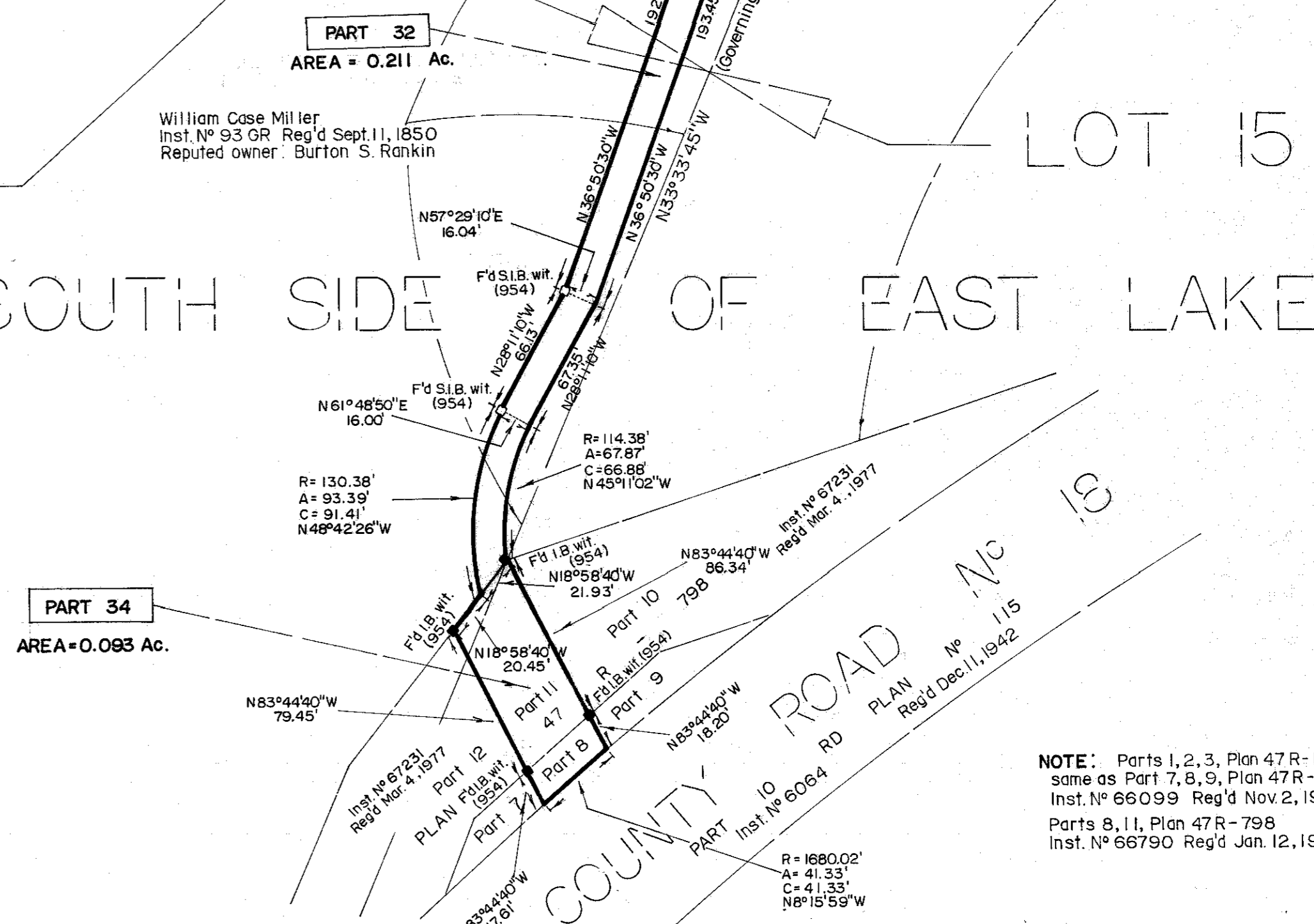

NOTE: Parts 1, 2, 3, Plan 47R-1257
same as Part 7, 8, 9, Plan 47R-798
Inst. N° 66099 Reg'd Nov. 2, 1976
Parts 8, 11, Plan 47R-798
Inst. N° 66790 Reg'd Jan. 12, 1977