

NOT FOR CONSTRUCTION

- NOTES:
1. WORK IS FOR THE WIDENING/EXTENSION OF THE EXISTING PAVEMENT WITH LIMIT OF WORK AT TIE IN TO EXISTING EDGE OF ASPHALT AND GRASS BOULEVARD.
 2. FROM EDGE OF NEW EXTENSION TIE INTO EXISTING ELEVATION IN GRASS BOULEVARD AT 2% MINIMUM AND 3:1 MAXIMUM. LOCALIZED GRADING TO ENSURE DRAINAGE TOWARD EXISTING DRAINAGE FEATURE MAY BE REQUIRED IN SOME LOCATIONS.
 3. MAINTAIN AT LEAST EXISTING COVER OVER CULVERTS.
 4. LOCATION OF EXISTING BELOW AND ABOVE GROUND SERVICES AND UTILITIES MAY VARY.
 5. EXISTING SURVEY/ASSESSMENT OF ABOVE GROUND FEATURES IN RIGHT OF WAY TO BE COMPLETED PRIOR TO WORK. ANY ITEMS REQUIRED TO BE MOVED TO COMPLETE THE WORK, SHALL BE REMOVED AND REPLACED IN THE SAME LOCATION AND CONDITION OR BETTER THAN THEY WERE PRIOR TO WORK COMMENCING.
 6. NO TREES, SHRUBS, PLANTS SHALL BE REMOVED WITHOUT WRITTEN CONSENT FROM THE ENGINEER AND COUNTY.
 7. REINSTATE DISTURBED AREAS TO MATCH EXISTING CONDITIONS OR BETTER.

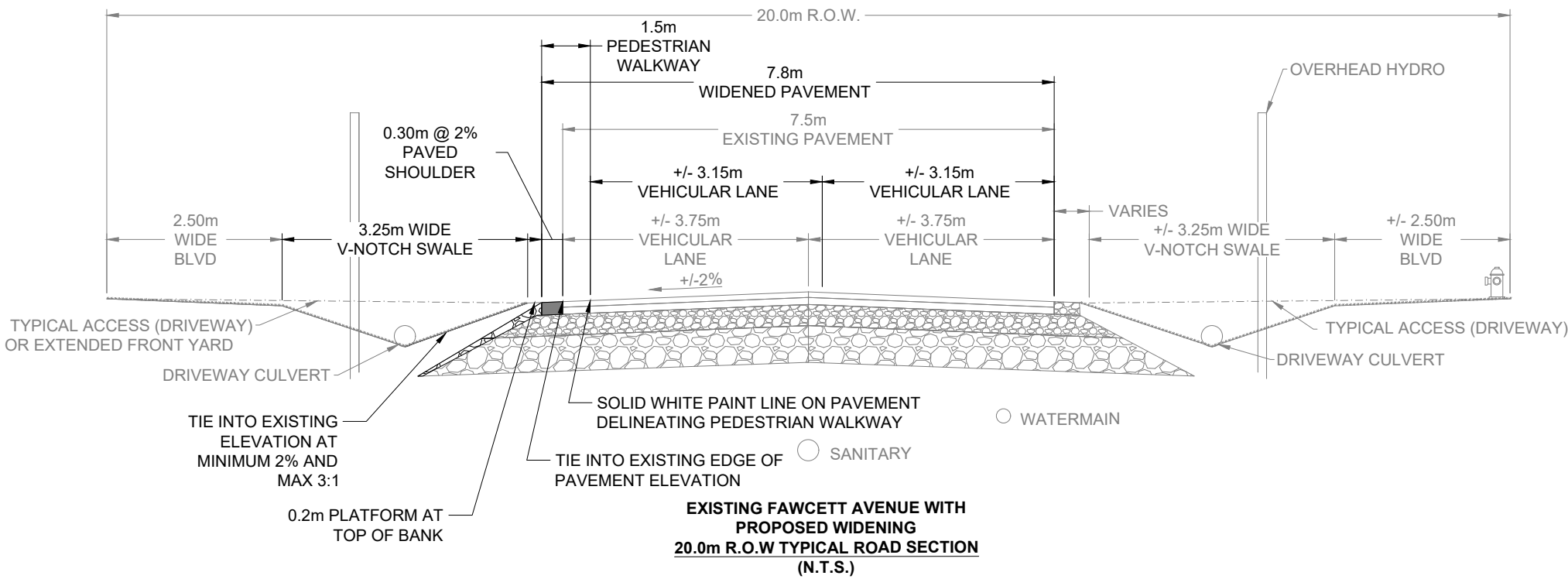

LEGEND:

	EXISTING WATERMAIN		EXISTING UTILITY POLE
	EXISTING WATER SERVICE		EXISTING CULVERT
	EXISTING HYDRANT		EXISTING DITCH INLET CATCHBASIN
	EXISTING GATE VALVE		EXISTING SANITARY SEWER
	EXISTING LIGHT STANDARD		RIGHT OF WAY LIMITS
	EXISTING ELEVATION		PROPOSED ASPHALT
	EXISTING CATCHBASIN		PROPOSED GRAVEL SHOULDER
	EXISTING BELL INFRASTRUCTURE		PROPOSED TOP OF BANK
	EXISTING CONDUIT		EXISTING TOP OF BANK
	EXISTING NATURAL GAS		EXISTING BOTTOM OF BANK
			EXISTING SIGN

AS-BUILT INFORMATION AS PER G.D. JEWEL ENGINEERING DRAWINGS DATED OCT 2007 CONTRACT 2007-PW-008	2	CLIENT REVIEW & REVISIONS	2025/03/11	EAC
	1	ISSUED FOR INTERNAL REVIEW	2024/09/23	SJC
REV.#		REVISIONS	DATE	INITIAL

Not Valid Unless Signed And Dated				

SCALE:	1:200
DESIGN:	SJC
DRAWN:	SJC
CHECKED:	JD
DATE:	SEPT 2024

FAWCETTville SUBDIVISION
COUNTY OF PRINCE EDWARD
PICTON, ON

FAWCETT AVE. WIDENING
CONCEPT PLAN CR 49 TO 1ST STREET

Inley GROUP CONSULTING ENGINEERS PLANNERS

CONTRACT No. 17533-1 DWG C200

K:\Projects\17533 - Fawcettville Subdivision\17533-1 Project\Drawings\chillayous\Fawcett Ave Widening\17533-1-CRADING PLAN.dwg 2025-03-14 11:25 AM

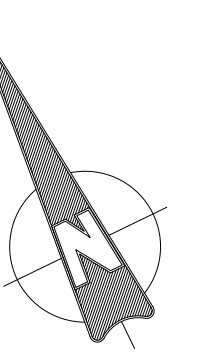

NOT FOR CONSTRUCTION

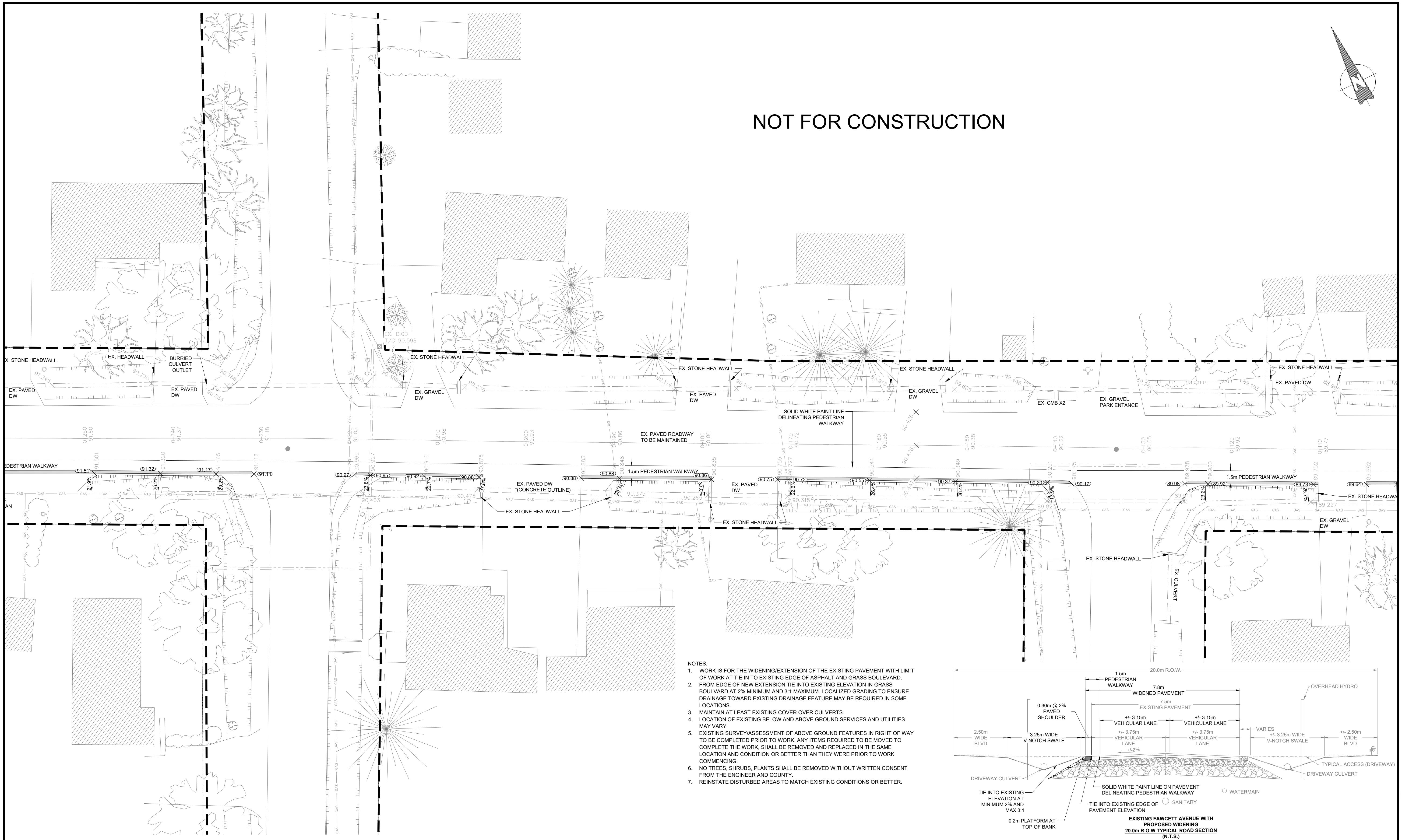

- NOTES:
1. WORK IS FOR THE WIDENING/EXTENSION OF THE EXISTING PAVEMENT WITH LIMIT OF WORK AT TIE IN TO EXISTING EDGE OF ASPHALT AND GRASS BOULEVARD.
 2. FROM EDGE OF NEW EXTENSION TIE INTO EXISTING ELEVATION IN GRASS BOULEVARD AT 2% MINIMUM AND 3:1 MAXIMUM. LOCALIZED GRADING TO ENSURE DRAINAGE TOWARD EXISTING DRAINAGE FEATURE MAY BE REQUIRED IN SOME LOCATIONS.
 3. MAINTAIN AT LEAST EXISTING COVER OVER CULVERTS.
 4. LOCATION OF EXISTING BELOW AND ABOVE GROUND SERVICES AND UTILITIES MAY VARY.
 5. EXISTING SURVEY/ASSESSMENT OF ABOVE GROUND FEATURES IN RIGHT OF WAY TO BE COMPLETED PRIOR TO WORK. ANY ITEMS REQUIRED TO BE MOVED TO COMPLETE THE WORK, SHALL BE REMOVED AND REPLACED IN THE SAME LOCATION AND CONDITION OR BETTER THAN THEY WERE PRIOR TO WORK COMMENCING.
 6. NO TREES, SHRUBS, PLANTS SHALL BE REMOVED WITHOUT WRITTEN CONSENT FROM THE ENGINEER AND COUNTY.
 7. REINSTATE DISTURBED AREAS TO MATCH EXISTING CONDITIONS OR BETTER.

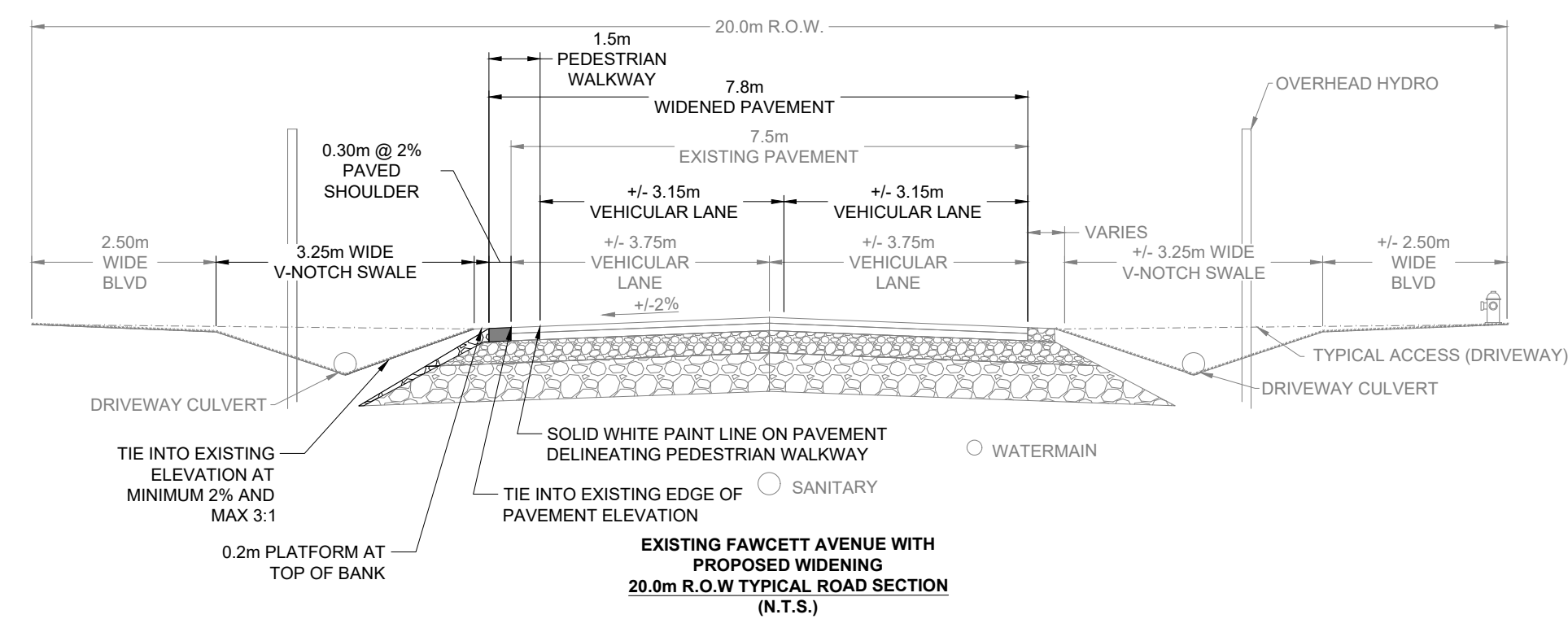

LEGEND:

	EXISTING WATERMAIN		EXISTING UTILITY POLE
	EXISTING WATER SERVICE		EXISTING CULVERT
	EXISTING HYDRANT		EXISTING DITCH INLET CATCHBASIN
	EXISTING GATE VALVE		EXISTING SANITARY SEWER
	EXISTING LIGHT STANDARD		RIGHT OF WAY LIMITS
	EXISTING ELEVATION		PROPOSED ASPHALT
	EXISTING CATCHBASIN		PROPOSED GRAVEL SHOULDER
	EXISTING BELL INFRASTRUCTURE		PROPOSED TOP OF BANK
	EXISTING CONDUIT		EXISTING TOP OF BANK
	EXISTING NATURAL GAS		EXISTING BOTTOM OF BANK
			EXISTING SIGN

AS-BUILT INFORMATION
AS PER G.D. JEWEL
ENGINEERING DRAWINGS
DATED OCT 2007
CONTRACT 2007-PW-008

REV.#	REVISIONS	DATE	INITIAL
2	CLIENT REVIEW & REVISIONS	2025/03/11	EAC
1	ISSUED FOR INTERNAL REVIEW	2024/09/23	SJC

Not Valid Unless Signed And Dated

SCALE: 1:200
DESIGN: SJC
DRAWN: SJC
CHECKED: JD
DATE: SEPT 2024

FAWCETTVILLE SUBDIVISION
COUNTY OF PRINCE EDWARD
PICTON, ON

FAWCETT AVE. WIDENING CONCEPT PLAN
1ST STREET TO 2ND STREET

Anley GROUP CONSULTING ENGINEERS PLANNERS

CONTRACT No. 17533-1 DWG C201

K:\Projects\17533 - Fawcettville Subdivision\17533-1 Project\Drawings\chillayous\Fawcett Ave Widening\17533-1-CRADING PLAN.dwg 2025-03-14 11:26 AM

NOT FOR CONSTRUCTION

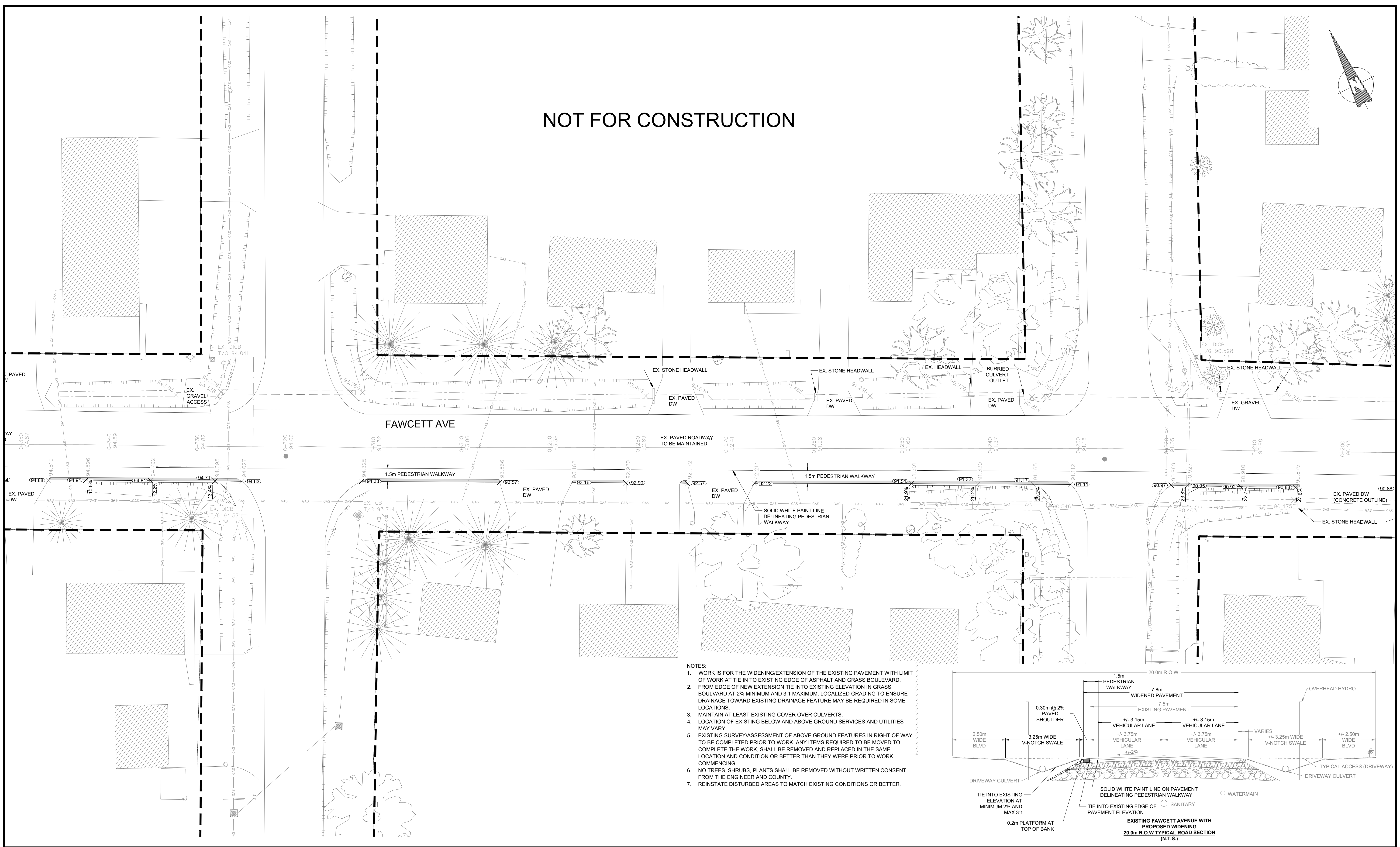
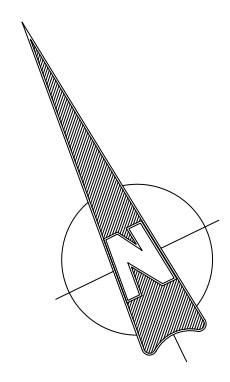

- NOTES:
1. WORK IS FOR THE WIDENING/EXTENSION OF THE EXISTING PAVEMENT WITH LIMIT OF WORK AT TIE IN TO EXISTING EDGE OF ASPHALT AND GRASS BOULEVARD.
 2. FROM EDGE OF NEW EXTENSION TIE INTO EXISTING ELEVATION IN GRASS BOULEVARD AT 2% MINIMUM AND 3:1 MAXIMUM. LOCALIZED GRADING TO ENSURE DRAINAGE TOWARD EXISTING DRAINAGE FEATURE MAY BE REQUIRED IN SOME LOCATIONS.
 3. MAINTAIN AT LEAST EXISTING COVER OVER CULVERTS.
 4. LOCATION OF EXISTING BELOW AND ABOVE GROUND SERVICES AND UTILITIES MAY VARY.
 5. EXISTING SURVEY/ASSESSMENT OF ABOVE GROUND FEATURES IN RIGHT OF WAY TO BE COMPLETED PRIOR TO WORK. ANY ITEMS REQUIRED TO BE MOVED TO COMPLETE THE WORK, SHALL BE REMOVED AND REPLACED IN THE SAME LOCATION AND CONDITION OR BETTER THAN THEY WERE PRIOR TO WORK COMMENCING.
 6. NO TREES, SHRUBS, PLANTS SHALL BE REMOVED WITHOUT WRITTEN CONSENT FROM THE ENGINEER AND COUNTY.
 7. REINSTATE DISTURBED AREAS TO MATCH EXISTING CONDITIONS OR BETTER.

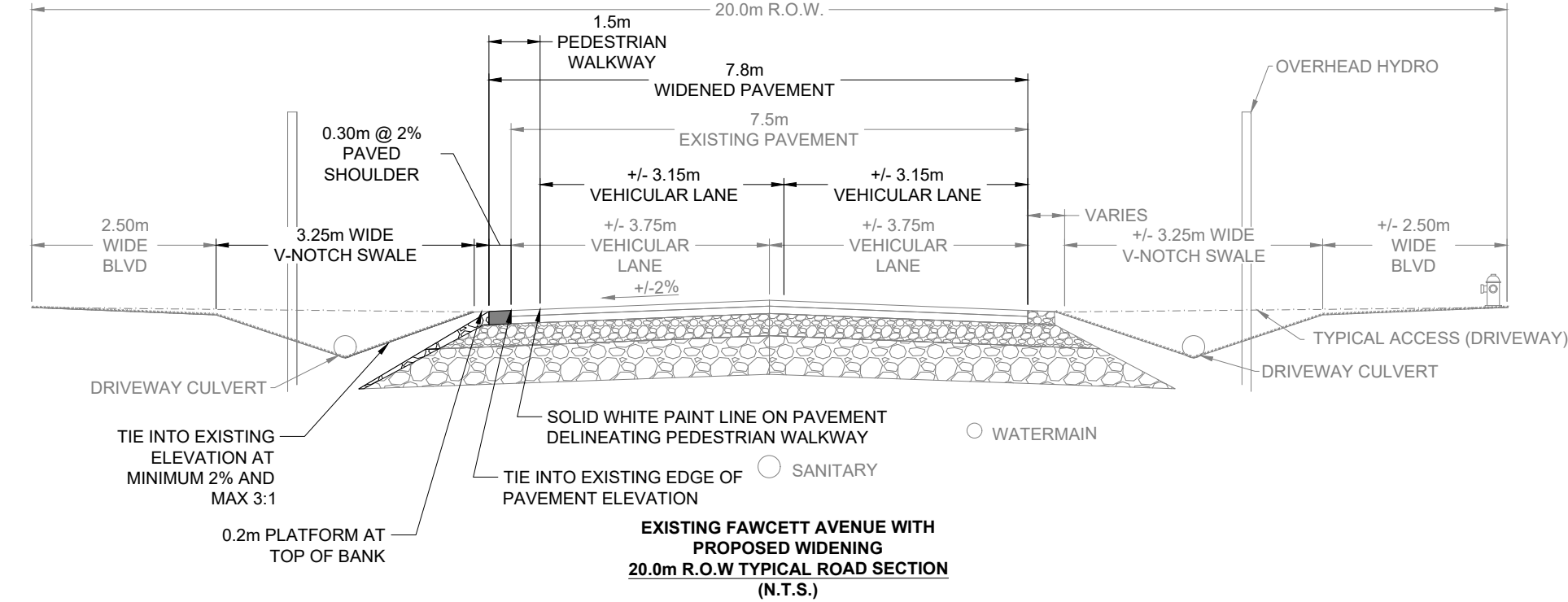

LEGEND:

	EXISTING WATERMAIN		EXISTING UTILITY POLE
	EXISTING WATER SERVICE		EXISTING CULVERT
	EXISTING HYDRANT		EXISTING DITCH INLET CATCHBASIN
	EXISTING GATE VALVE		EXISTING SANITARY SEWER
	EXISTING LIGHT STANDARD		RIGHT OF WAY LIMITS
	EXISTING ELEVATION		PROPOSED ASPHALT
	EXISTING CATCHBASIN		PROPOSED GRAVEL SHOULDER
	EXISTING BELL INFRASTRUCTURE		PROPOSED TOP OF BANK
	EXISTING CONDUIT		EXISTING TOP OF BANK
	EXISTING NATURAL GAS		EXISTING BOTTOM OF BANK
			EXISTING SIGN

AS-BUILT INFORMATION
AS PER G.D. JEWEL
ENGINEERING DRAWINGS
DATED OCT 2007
CONTRACT 2007-PW-008

REV.#	REVISIONS	DATE	INITIAL
2	CLIENT REVIEW & REVISIONS	2025/03/11	EAC
1	ISSUED FOR INTERNAL REVIEW	2024/09/23	SJC

Not Valid Unless Signed And Dated

SCALE:	1:200
DESIGN:	SJC
DRAWN:	SJC
CHECKED:	JD
DATE:	SEPT 2024

FAWCETTVILLE SUBDIVISION
COUNTY OF PRINCE EDWARD
PICTON, ON

FAWCETT AVE. WIDENING CONCEPT PLAN
2ND STREET TO 3RD STREET

Anley GROUP
CONSULTING ENGINEERS PLANNERS

CONTRACT No. 17533-1 DWG C202

K:\Projects\17533 - Fawcettville Subdivision\17533-1-Grading\17533-1-CRADING PLAN.dwg 2025-03-14 11:26 AM

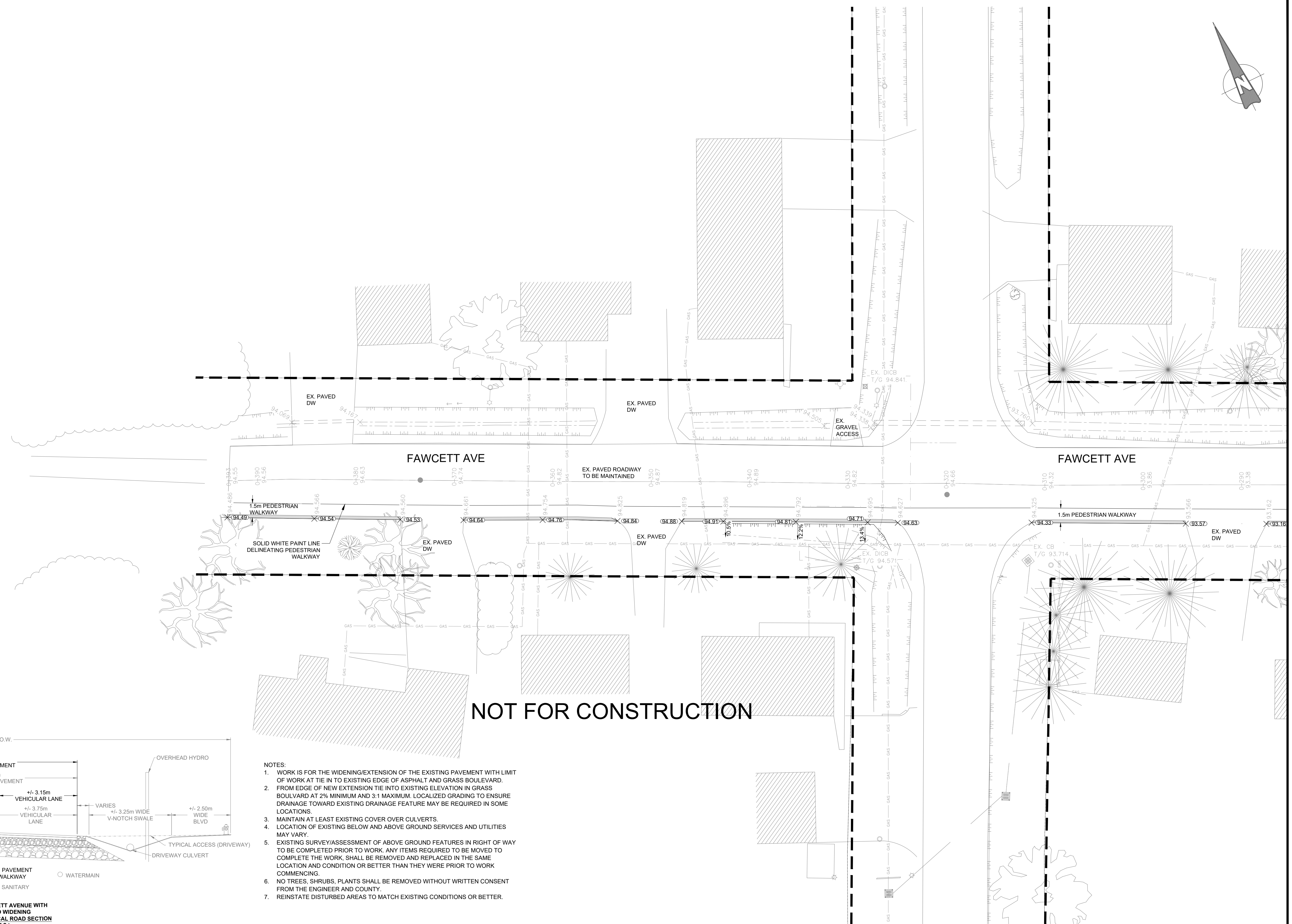
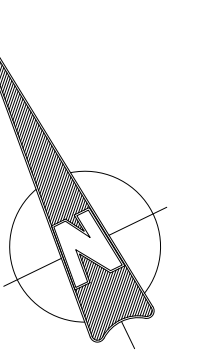

NOT FOR CONSTRUCTION

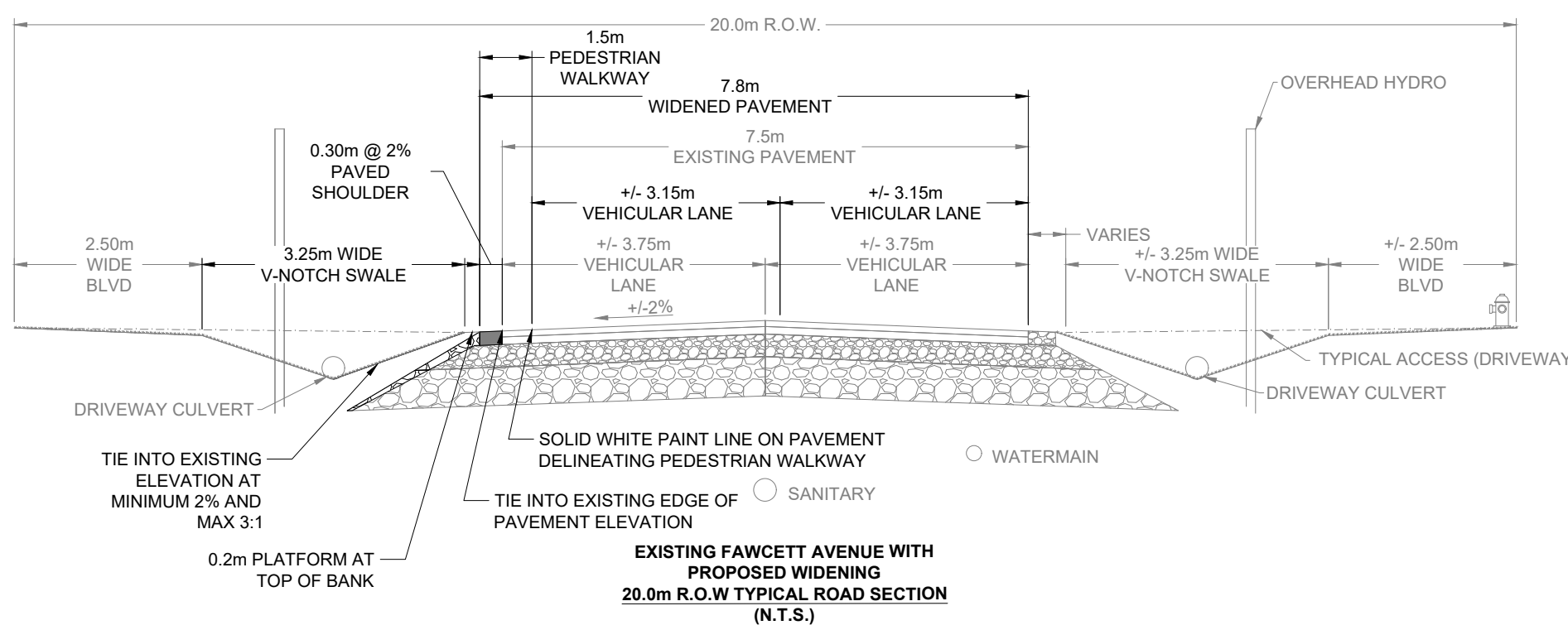

- NOTES:
1. WORK IS FOR THE WIDENING/EXTENSION OF THE EXISTING PAVEMENT WITH LIMIT OF WORK AT THE TIE IN TO EXISTING EDGE OF ASPHALT AND GRASS BOULEVARD.
 2. FROM EDGE OF NEW EXTENSION TIE INTO EXISTING ELEVATION IN GRASS BOULEVARD AT 2% MINIMUM AND 3:1 MAXIMUM. LOCALIZED GRADING TO ENSURE DRAINAGE TOWARD EXISTING DRAINAGE FEATURE MAY BE REQUIRED IN SOME LOCATIONS.
 3. MAINTAIN AT LEAST EXISTING COVER OVER CULVERTS.
 4. LOCATION OF EXISTING BELOW AND ABOVE GROUND SERVICES AND UTILITIES MAY VARY.
 5. EXISTING SURVEY/ASSESSMENT OF ABOVE GROUND FEATURES IN RIGHT OF WAY TO BE COMPLETED PRIOR TO WORK. ANY ITEMS REQUIRED TO BE MOVED TO COMPLETE THE WORK, SHALL BE REMOVED AND REPLACED IN THE SAME LOCATION AND CONDITION OR BETTER THAN THEY WERE PRIOR TO WORK COMMENCING.
 6. NO TREES, SHRUBS, PLANTS SHALL BE REMOVED WITHOUT WRITTEN CONSENT FROM THE ENGINEER AND COUNTY.
 7. REINSTATE DISTURBED AREAS TO MATCH EXISTING CONDITIONS OR BETTER.

K:\Projects\17533 - Fawcettville Subdivision\17533-1-Grading\17533-1-CRADING PLAN.dwg 2025-03-14 11:25 AM

LEGEND:	
	EXISTING WATERMAIN
	EXISTING WATER SERVICE
	EXISTING HYDRANT
	EXISTING GATE VALVE
	EXISTING LIGHT STANDARD
	EXISTING ELEVATION
	EXISTING CATCHBASIN
	EXISTING BELL INFRASTRUCTURE
	EXISTING CONDUIT
	EXISTING NATURAL GAS
	EXISTING UTILITY POLE
	EXISTING CULVERT
	EXISTING DITCH INLET CATCHBASIN
	EXISTING SANITARY SEWER
	RIGHT OF WAY LIMITS
	PROPOSED ASPHALT
	PROPOSED GRAVEL SHOULDER
	PROPOSED TOP OF BANK
	EXISTING TOP OF BANK
	EXISTING BOTTOM OF BANK
	EXISTING SIGN

REV.#	REVISIONS	DATE	INITIAL
2	CLIENT REVIEW & REVISIONS	2025/03/11	EAC
1	ISSUED FOR INTERNAL REVIEW	2024/09/23	SJC

Not Valid Unless Signed And Dated			
AS-BUILT INFORMATION AS PER G.D. JEWEL ENGINEERING DRAWINGS DATED OCT 2007 CONTRACT 2007-PW-008			

SCALE: 1:200
 DESIGN: SJC
 DRAWN: SJC
 CHECKED: JD
 DATE: SEPT 2024

FAWCETTville SUBDIVISION
 COUNTY OF PRINCE EDWARD
 PICTON, ON

FAWCETT AVE. WIDENING CONCEPT PLAN
 3RD STREET TO END

Anley GROUP CONSULTING ENGINEERS PLANNERS

CONTRACT No. 17533-1 DWG C203