

SKETCH for SEVERANCE APPLICATION (LOT ADDITION)

METRIC SCALE 1 : 1000

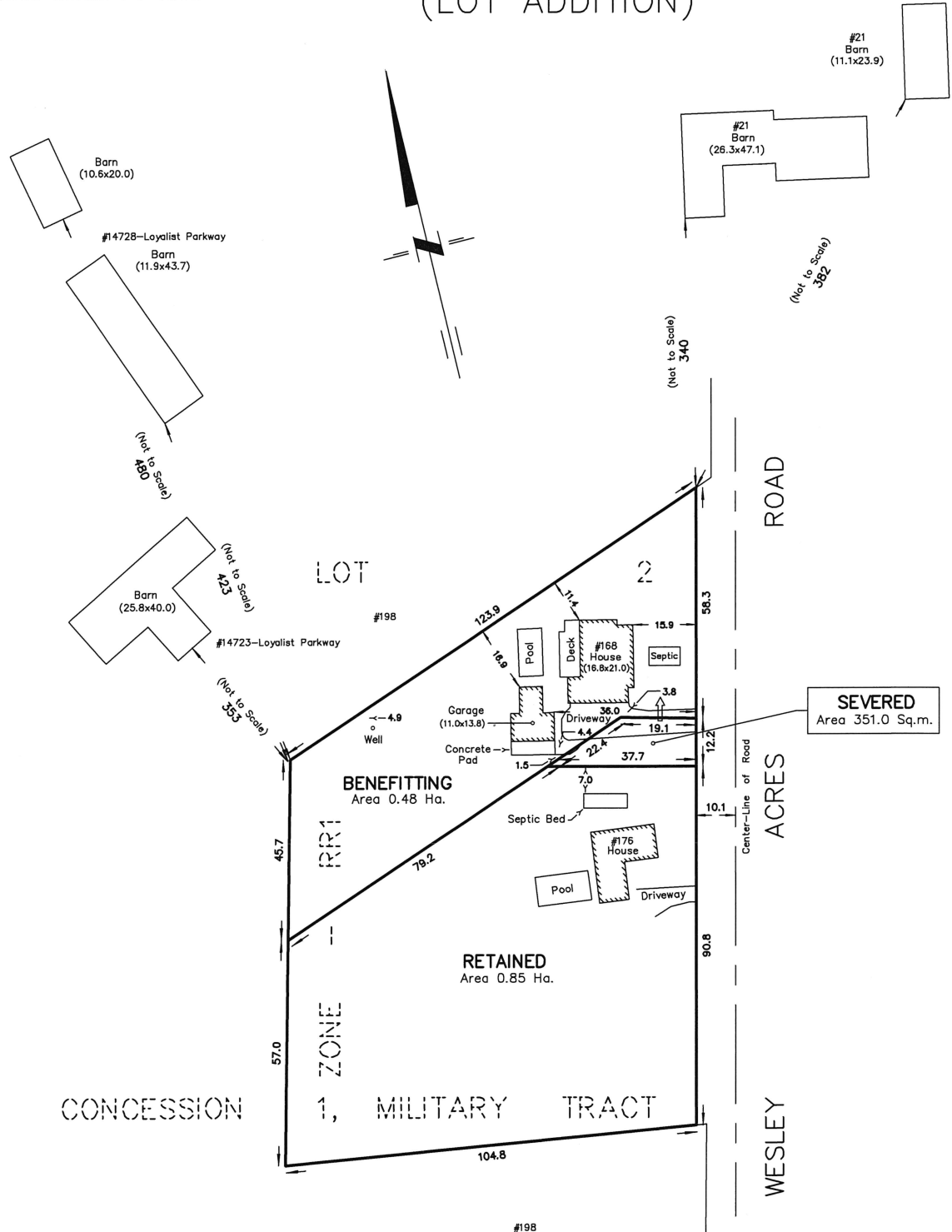

NOTES :

168 WESLEY ACRES ROAD
PART OF LOT 2
CONCESSION 1, MILITARY TRACT
TOWNSHIP OF HALLOWELL
NOW IN THE MUNICIPALITY OF THE
COUNTY OF PRINCE EDWARD

DIMENSIONS AND INFORMATION SHOWN ARE DERIVED FROM PLAN 47R-7919
AND DRAWING C100 SUPPLIED BY AINLEY GROUP.

DISTANCES SHOWN ON THIS PLAN ARE IN METRES
AND CAN BE CONVERTED TO FEET BY DIVIDING BY 0.3048.

UNDERGROUND SERVICES SHOWN ON THIS SKETCH WERE
PROVIDED BY THE CLIENT AND HAVE NOT BEEN VERIFIED.

DECEMBER 03, 2024

CAUTION
THIS IS NOT A PLAN OF SURVEY AND SHALL NOT BE USED
EXCEPT FOR THE PURPOSE INDICATED IN THE TITLE BLOCK

218 CHURCH STREET BELLEVILLE, ONTARIO	WATSON LAND SURVEYORS Ltd.	K8N - 3C3 (613) 962 - 9521
© Copyright WATSON LAND SURVEYORS LTD. 2024		PROJECT N ^o 15400-L-24