Prince Edward County Zoning By-law Review

Adolphus Reach

SCHEDULE A-7
ZONING BY-LAW No. 140-2025
FINAL

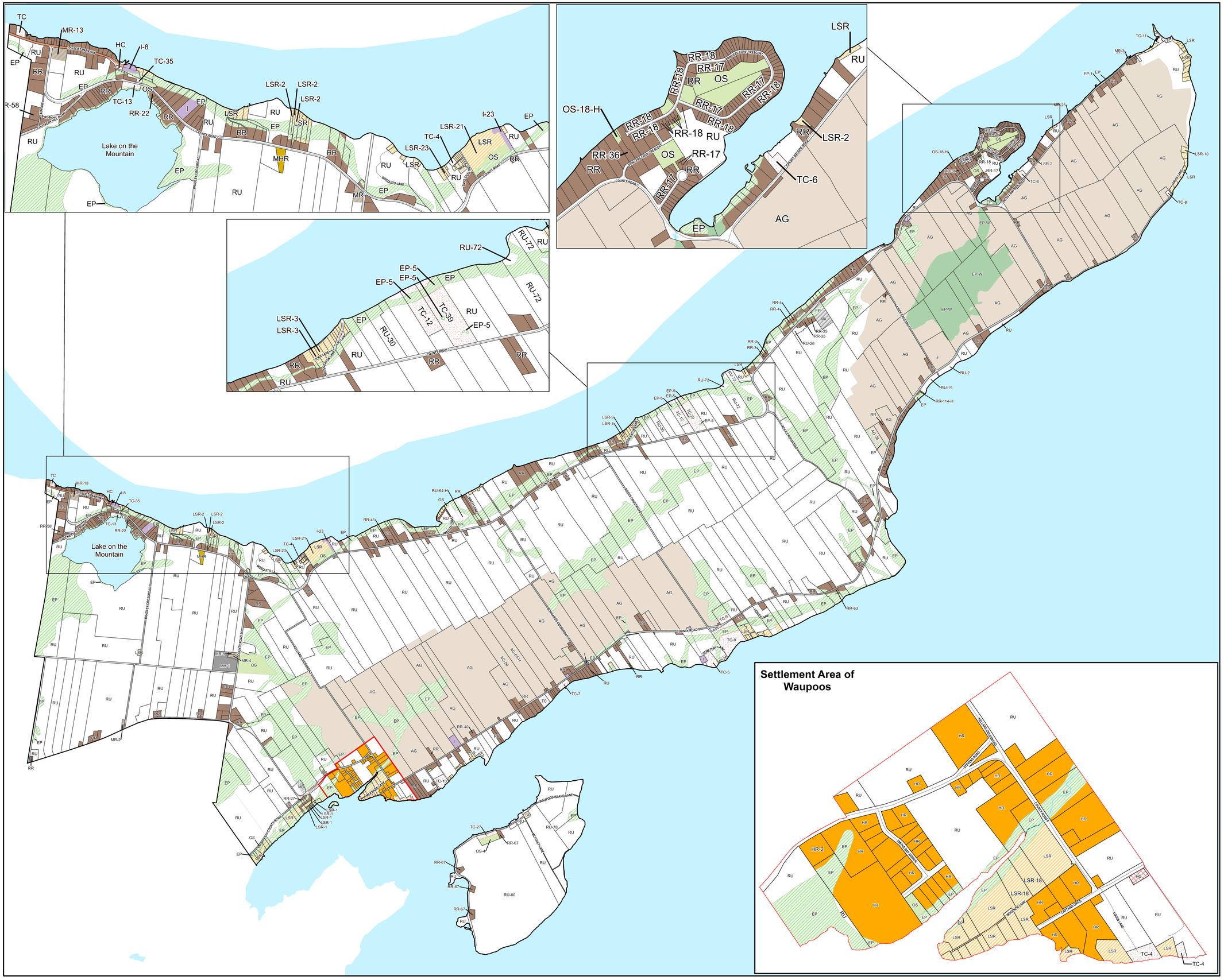

Zones

Agricultural and Rural
- AG - Agricultural
- RU - Rural

Urban Residential
- R1 - Urban Residential 1
- R2 - Urban Residential 2
- R3 - Urban Residential 3
- R4 - Urban Residential 4

Rural Residential
- HR - Hamlet Residential
- LSR - Limited Service Residential
- RR - Rural Residential
- MHR - Mobile Home Residential

Commercial
- UC - Urban Commercial
- GC - General Commercial
- LC - Local Commercial
- HC - Highway Commercial
- TC - Tourist Commercial
- TPC - Trailer Park Commercial

Industrial
- MG - General Industrial
- MH - Heavy Industrial
- MR - Rural Industrial
- MX - Extractive Industrial
- MD - Waste Disposal Industrial

Institutional and Environmental
- I - Institutional
- OS - Open Space
- EP - Environmental Protection
- EP-W - Environmental Protection - Provincially Significant Wetlands

Future Development
- FD - Future Development

Roads & Other Features

- Settlement Areas
- Parcels
- Provincial Highway
- Waterbodies
- Local
- Watercourse

Notes: Special provisions apply, refer to Zoning By-law text:
H - Holding Zone
T - Temporary Use
-# - Exception Zone

0 500 1,000 2,000 3,000 Meters

N

ZONING BY-LAW INDEX KEY MAP

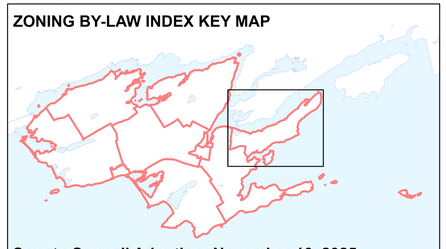

County Council Adoption: November 10, 2025

Source: Prince Edward County, Ontario GeoHub
Projection: NAD83 UTM Zone 18 N