

SKETCH for SEVERANCE APPLICATION PAGE-1

(Lot Addition)

METRIC SCALE 1 : 6000

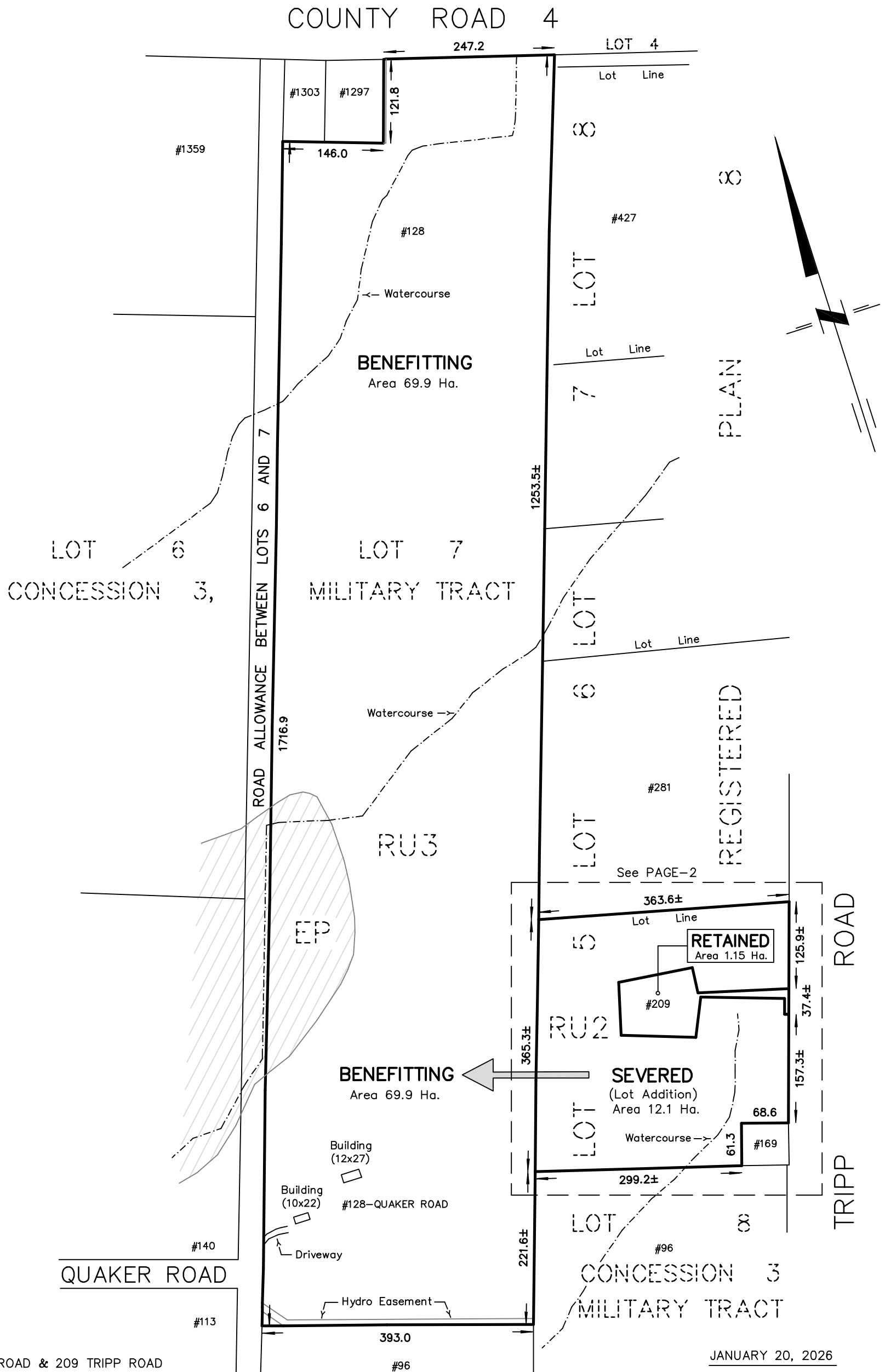

PLAN

REGISTERED

JANUARY 20, 2026

NOTES :

128 QUAKER ROAD & 209 TRIPP ROAD
 PART OF LOT 5
 REGISTERED PLAN 8
 PART OF LOT 7
 CONCESSION 3, MILITARY TRACT
 TOWNSHIP OF HALLOWELL
 NOW IN THE MUNICIPALITY OF THE
 COUNTY OF PRINCE EDWARD
 DIMENSIONS AND INFORMATION SHOWN ARE DERIVED FROM
 PLANS 47R-924, 47R-3072, 47R-3212, 47R-4113 AND FIELD WORK.
 DISTANCES SHOWN ON THIS PLAN ARE IN METRES
 AND CAN BE CONVERTED TO FEET BY DIVIDING BY 0.3048.

CAUTION
 THIS IS NOT A PLAN OF SURVEY AND SHALL NOT BE USED
 EXCEPT FOR THE PURPOSE INDICATED IN THE TITLE BLOCK

218 CHURCH STREET
 BELLEVILLE, ONTARIO

WATSON
 LAND SURVEYORS Ltd.

K8N - 3C3
 (613) 962 - 9521