

Site Statistics Notes:	
Site Legal Description: 55076-0312 LT	
PIN: PT LT 17 CON 1 South Side of East ATHOL PT 1, 2, 3, 4	
47R2627 AN S/T PE8945; ST PE13365; Prince Edward	
Site Area:	10.12 Ha
Lot Frontage:	73.08 m
Swimming Pool:	226 m ²
Shelter:	217 m ²
Office:	121 m ²
Manager's Residence:	228 m ²
Controls Building:	9 m ²
Comfort Station No. 2:	40 m ²
Water Treatment / Pump House:	31 m ²
Total:	872 m ²
Proposed Lot Coverage:	0.86 %
Number of Dwelling Units:	1
Open Space:	39.5 %
156 Seasonal RV Sites + 3 Park Models:	159 Sites
Number of Parking Spaces:	161
Number of Barrier Free Parking Spaces:	1
Number of Loading Spaces:	0
Refer to drawing SPCA 6 for typical trailer site zoning regulations	

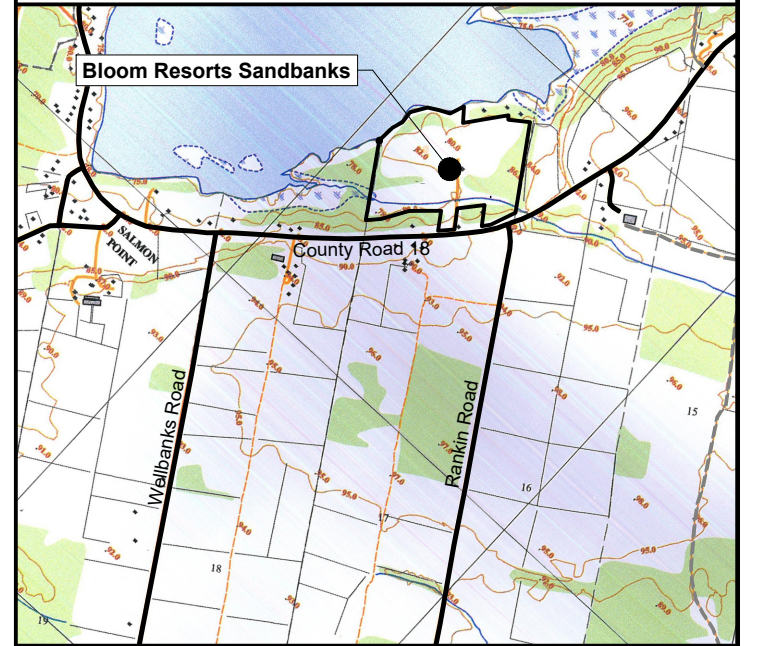
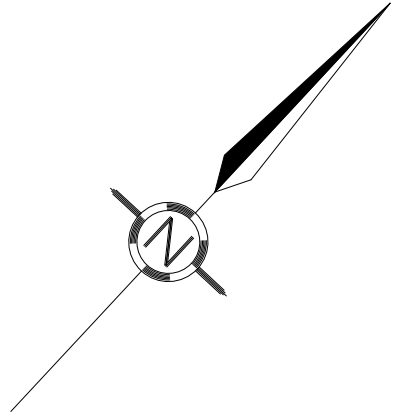

KEY PLAN

LEGEND

	Water Distribution Pipe
	Existing Sanitary Sewage Collection Pipe
	Existing Sanitary Forcemain
	Existing Internal Gravel Road

Note:
 The total site count for Bloom Resorts Sandbanks is 156 with an additional three (3) Park model seasonal sites. Totalling 159 Seasonal Sites.

Rev. No.	Date	Description	CAD
Rev. 1	11-FEB-2022	Storm drainage updates from review comments	JR
Rev. 2	30-AUG-2023	Revised Right of Way	JR
Rev. 3	30-OCT-2023	Revised Right of Way (Cottages)	JR
Rev. 4	17-JUN-2024	Revised Right of Way (Cottages)	JR
Rev. 5	10-SEP-2024	New Site Dimensions	JR
Rev. 6	24-FEB-2025	Sediment Control Address	JR
Rev. 7	12-APR-2025	PEC Comments Addressed	JR
Rev. 8	12-JUN-2025	Update Drainage Area	JR
Rev. 9	11-NOV-2025	Update Drainage Catchment Design	JR
Rev. 10	19-FEB-2026	New Revised Drainage Plan	JR

Engineer's Stamp:

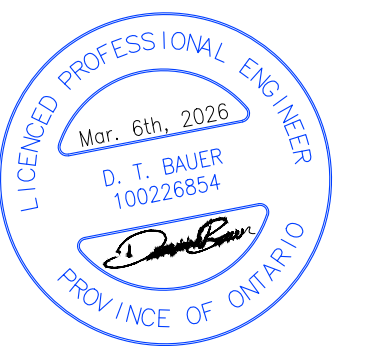

Bloom Resorts Sandbanks
 37 - 38 Lake Avenue Lane
 Cherry Valley, Prince Edward County

Existing Overall Site Plan Detailing
Existing Services

Scale: 1:750	Designed By: EG
Date: 21-JUN-2021	Drawn By: JR
Project No.:	Checked By: BC
	Drawn No.:

D3858 SPCA-1



Plot 2: 000001, 000002, 000003, 000004, 000005, 000006, 000007, 000008, 000009, 000010, 000011, 000012, 000013, 000014, 000015, 000016, 000017, 000018, 000019, 000020, 000021, 000022, 000023, 000024, 000025, 000026, 000027, 000028, 000029, 000030, 000031, 000032, 000033, 000034, 000035, 000036, 000037, 000038, 000039, 000040, 000041, 000042, 000043, 000044, 000045, 000046, 000047, 000048, 000049, 000050, 000051, 000052, 000053, 000054, 000055, 000056, 000057, 000058, 000059, 000060, 000061, 000062, 000063, 000064, 000065, 000066, 000067, 000068, 000069, 000070, 000071, 000072, 000073, 000074, 000075, 000076, 000077, 000078, 000079, 000080, 000081, 000082, 000083, 000084, 000085, 000086, 000087, 000088, 000089, 000090, 000091, 000092, 000093, 000094, 000095, 000096, 000097, 000098, 000099, 000100, 000101, 000102, 000103, 000104, 000105, 000106, 000107, 000108, 000109, 000110, 000111, 000112, 000113, 000114, 000115, 000116, 000117, 000118, 000119, 000120, 000121, 000122, 000123, 000124, 000125, 000126, 000127, 000128, 000129, 000130, 000131, 000132, 000133, 000134, 000135, 000136, 000137, 000138, 000139, 000140, 000141, 000142, 000143, 000144, 000145, 000146, 000147, 000148, 000149, 000150, 000151, 000152, 000153, 000154, 000155, 000156, 000157, 000158, 000159, 000160, 000161, 000162, 000163, 000164, 000165, 000166, 000167, 000168, 000169, 000170, 000171, 000172, 000173, 000174, 000175, 000176, 000177, 000178, 000179, 000180, 000181, 000182, 000183, 000184, 000185, 000186, 000187, 000188, 000189, 000190, 000191, 000192, 000193, 000194, 000195, 000196, 000197, 000198, 000199, 000200, 000201, 000202, 000203, 000204, 000205, 000206, 000207, 000208, 000209, 000210, 000211, 000212, 000213, 000214, 000215, 000216, 000217, 000218, 000219, 000220, 000221, 000222, 000223, 000224, 000225, 000226, 000227, 000228, 000229, 000230, 000231, 000232, 000233, 000234, 000235, 000236, 000237, 000238, 000239, 000240, 000241, 000242, 000243, 000244, 000245, 000246, 000247, 000248, 000249, 000250, 000251, 000252, 000253, 000254, 000255, 000256, 000257, 000258, 000259, 000260, 000261, 000262, 000263, 000264, 000265, 000266, 000267, 000268, 000269, 000270, 000271, 000272, 000273, 000274, 000275, 000276, 000277, 000278, 000279, 000280, 000281, 000282, 000283, 000284, 000285, 000286, 000287, 000288, 000289, 000290, 000291, 000292, 000293, 000294, 000295, 000296, 000297, 000298, 000299, 000300, 000301, 000302, 000303, 000304, 000305, 000306, 000307, 000308, 000309, 000310, 000311, 000312, 000313, 000314, 000315, 000316, 000317, 000318, 000319, 000320, 000321, 000322, 000323, 000324, 000325, 000326, 000327, 000328, 000329, 000330, 000331, 000332, 000333, 000334, 000335, 000336, 000337, 000338, 000339, 000340, 000341, 000342, 000343, 000344, 000345, 000346, 000347, 000348, 000349, 000350, 000351, 000352, 000353, 000354, 000355, 000356, 000357, 000358, 000359, 000360, 000361, 000362, 000363, 000364, 000365, 000366, 000367, 000368, 000369, 000370, 000371, 000372, 000373, 000374, 000375, 000376, 000377, 000378, 000379, 000380, 000381, 000382, 000383, 000384, 000385, 000386, 000387, 000388, 000389, 000390, 000391, 000392, 000393, 000394, 000395, 000396, 000397, 000398, 000399, 000400, 000401, 000402, 000403, 000404, 000405, 000406, 000407, 000408, 000409, 000410, 000411, 000412, 000413, 000414, 000415, 000416, 000417, 000418, 000419, 000420, 000421, 000422, 000423, 000424, 000425, 000426, 000427, 000428, 000429, 000430, 000431, 000432, 000433, 000434, 000435, 000436, 000437, 000438, 000439, 000440, 000441, 000442, 000443, 000444, 000445, 000446, 000447, 000448, 000449, 000450, 000451, 000452, 000453, 000454, 000455, 000456, 000457, 000458, 000459, 000460, 000461, 000462, 000463, 000464, 000465, 000466, 000467, 000468, 000469, 000470, 000471, 000472, 000473, 000474, 000475, 000476, 000477, 000478, 000479, 000480, 000481, 000482, 000483, 000484, 000485, 000486, 000487, 000488, 000489, 000490, 000491, 000492, 000493, 000494, 000495, 000496, 000497, 000498, 000499, 000500, 000501, 000502, 000503, 000504, 000505, 000506, 000507, 000508, 000509, 000510, 000511, 000512, 000513, 000514, 000515, 000516, 000517, 000518, 000519, 000520, 000521, 000522, 000523, 000524, 000525, 000526, 000527, 000528, 000529, 000530, 000531, 000532, 000533, 000534, 000535, 000536, 000537, 000538, 000539, 000540, 000541, 000542, 000543, 000544, 000545, 000546, 000547, 000548, 000549, 000550, 000551, 000552, 000553, 000554, 000555, 000556, 000557, 000558, 000559, 000560, 000561, 000562, 000563, 000564, 000565, 000566, 000567, 000568, 000569, 000570, 000571, 000572, 000573, 000574, 000575, 000576, 000577, 000578, 000579, 000580, 000581, 000582, 000583, 000584, 000585, 000586, 000587, 000588, 000589, 000590, 000591, 000592, 000593, 000594, 000595, 000596, 000597, 000598, 000599, 000600, 000601, 000602, 000603, 000604, 000605, 000606, 000607, 000608, 000609, 000610, 000611, 000612, 000613, 000614, 000615, 000616, 000617, 000618, 000619, 000620, 000621, 000622, 000623, 000624, 000625, 000626, 000627, 000628, 000629, 000630, 000631, 000632, 000633, 000634, 000635, 000636, 000637, 000638, 000639, 000640, 000641, 000642, 000643, 000644, 000645, 000646, 000647, 000648, 000649, 000650, 000651, 000652, 000653, 000654, 000655, 000656, 000657, 000658, 000659, 000660, 000661, 000662, 000663, 000664, 000665, 000666, 000667, 000668, 000669, 000670, 000671, 000672, 000673, 000674, 000675, 000676, 000677, 000678, 000679, 000680, 000681, 000682, 000683, 000684, 000685, 000686, 000687, 000688, 000689, 000690, 000691, 000692, 000693, 000694, 000695, 000696, 000697, 000698, 000699, 000700, 000701, 000702, 000703, 000704, 000705, 000706, 000707, 000708, 000709, 000710, 000711, 000712, 000713, 000714, 000715, 000716, 000717, 000718, 000719, 000720, 000721, 000722, 000723, 000724, 000725, 000726, 000727, 000728, 000729, 000730, 000731, 000732, 000733, 000734, 000735, 000736, 000737, 000738, 000739, 000740, 000741, 000742, 000743, 000744, 000745, 000746, 000747, 000748, 000749, 000750, 000751, 000752, 000753, 000754, 000755, 000756, 000757, 000758, 000759, 000760, 000761, 000762, 000763, 000764, 000765, 000766, 000767, 000768, 000769, 000770, 000771, 000772, 000773, 000774, 000775, 000776, 000777, 000778, 000779, 000780, 000781, 000782, 000783, 000784, 000785, 000786, 000787, 000788, 000789, 000790, 000791, 000792, 000793, 000794, 000795, 000796, 000797, 000798, 000799, 000800, 000801, 000802, 000803, 000804, 000805, 000806, 000807, 000808, 000809, 000810, 000811, 000812, 000813, 000814, 000815, 000816, 000817, 000818, 000819, 000820, 000821, 000822, 000823, 000824, 000825, 000826, 000827, 000828, 000829, 000830, 000831, 000832, 000833, 000834, 000835, 000836, 000837, 000838, 000839, 000840, 000841, 000842, 000843, 000844, 000845, 000846, 000847, 000848, 000849, 000850, 000851, 000852, 000853, 000854, 000855, 000856, 000857, 000858, 000859, 000860, 000861, 000862, 000863, 000864, 000865, 000866, 000867, 000868, 000869, 000870, 000871, 000872, 000873, 000874, 000875, 000876, 000877, 000878, 000879, 000880, 000881, 000882, 000883, 000884, 000885, 000886, 000887, 000888, 000889, 000890, 000891, 000892, 000893, 000894, 000895, 000896, 000897, 000898, 000899, 000900, 000901, 000902, 000903, 000904, 000905, 000906, 000907, 000908, 000909, 000910, 000911, 000912, 000913, 000914, 000915, 000916, 000917, 000918, 000919, 000920, 000921, 000922, 000923, 000924, 000925, 000926, 000927, 000928, 000929, 000930, 000931, 000932, 000933, 000934, 000935, 000936, 000937, 000938, 000939, 000940, 000941, 000942, 000943, 000944, 000945, 000946, 000947, 000948, 000949, 000950, 000951, 000952, 000953, 000954, 000955, 000956, 000957, 000958, 000959, 000960, 000961, 000962, 000963, 000964, 000965, 000966, 000967, 000968, 000969, 000970, 000971, 000972, 000973, 000974, 000975, 000976, 000977, 000978, 000979, 000980, 000981, 000982, 000983, 000984, 000985, 000986, 000987, 000988, 000989, 000990, 000991, 000992, 000993, 000994, 000995, 000996, 000997, 000998, 000999, 001000, 001001, 001002, 001003, 001004, 001005, 001006, 001007, 001008, 001009, 001010, 001011, 001012, 001013, 001014, 001015, 001016, 001017, 001018, 001019, 001020, 001021, 001022, 001023, 001024, 001025, 001026, 001027, 001028, 001029, 001030, 001031, 001032, 001033, 001034, 001035, 001036, 001037, 001038, 001039, 001040, 001041, 001042, 001043, 001044, 001045, 001046, 001047, 001048, 001049, 001050, 001051, 001052, 001053, 001054, 001055, 001056, 001057, 001058, 001059, 001060, 001061, 001062, 001063, 001064, 001065, 001066, 001067, 001068, 001069, 001070, 001071, 001072, 001073, 001074, 001075, 001076, 001077, 001078, 001079, 001080, 001081, 001082, 001083, 001084, 001085, 001086, 001087, 001088, 001089, 001090, 001091, 001092, 001093, 001094, 001095, 001096, 001097, 001098, 001099, 001100, 001101, 001102, 001103, 001104, 001105, 001106, 001107, 001108, 001109, 001110, 001111, 001112, 001113, 001114, 001115, 001116, 001117, 001118, 001119, 001120, 001121, 001122, 001123, 001124, 001125, 001126, 001127, 001128, 001129, 001130, 001131, 001132, 001133, 001134, 001135, 001136, 001137, 001138, 001139, 001140, 001141, 001142, 001143, 001144, 001145, 001146, 001147, 001148, 001149, 001150, 001151, 001152, 001153, 001154, 001155, 001156, 001157, 001158, 001159, 001160, 001161, 001162, 001163, 001164, 001165, 001166, 001167, 001168, 001169, 001170, 001171, 001172, 001173, 001174, 001175, 001176, 001177, 001178, 001179, 001180, 001181, 001182, 001183, 001184, 001185, 001186, 001187, 001188, 001189, 001190, 001191, 001192, 001193, 001194, 001195, 001196, 001197, 001198, 001199, 001200, 001201, 001202, 001203, 001204, 001205, 001206, 001207, 001208, 001209, 001210, 001211, 001212, 001213, 001214, 001215, 001216, 001217, 001218, 001219, 001220, 001221, 001222, 001223, 001224, 001225, 001226, 001227, 001228, 001229, 001230, 001231, 001232, 001233, 001234, 001235, 001236, 001237, 001238, 001239, 001240, 001241, 001242, 001243, 001244,

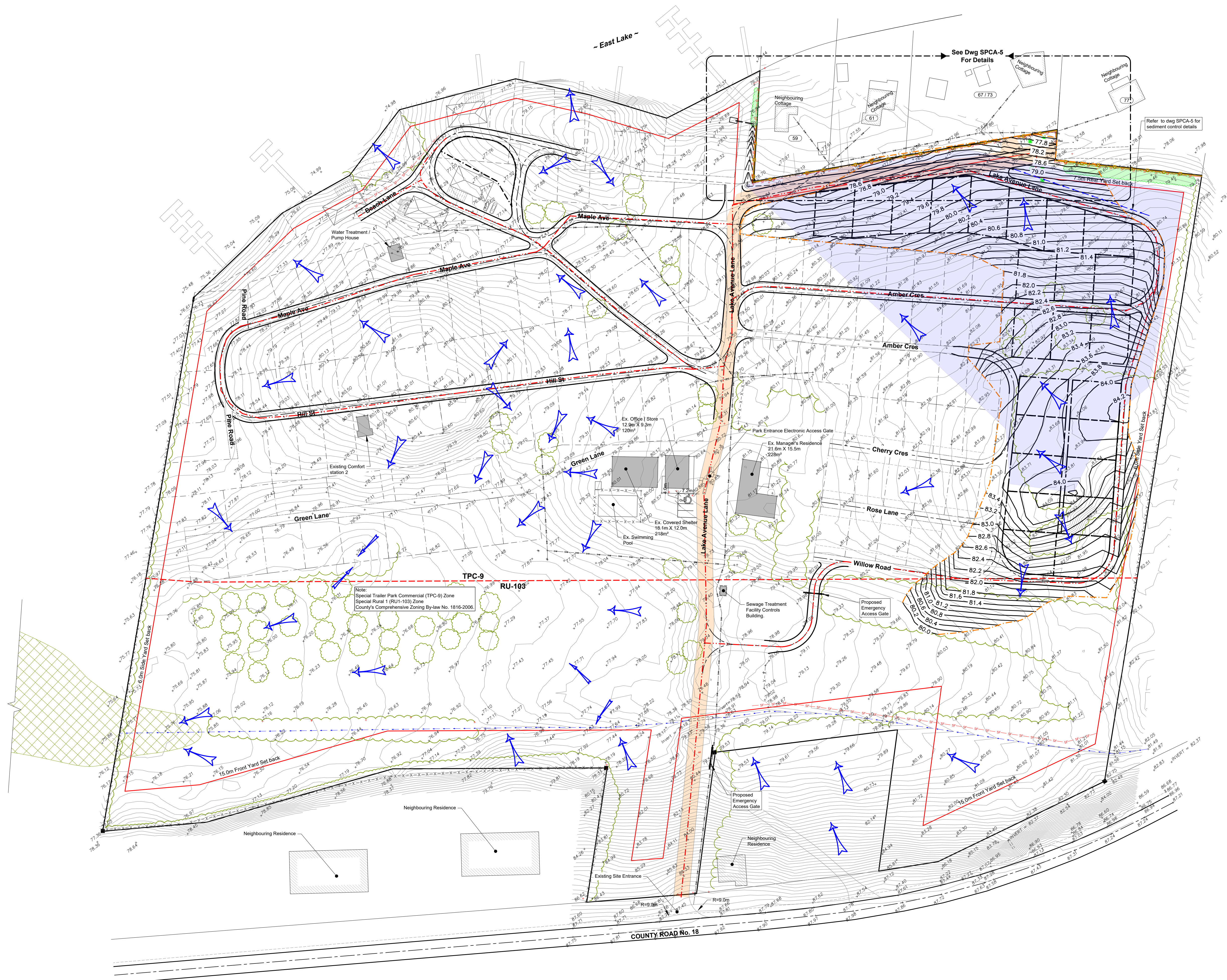
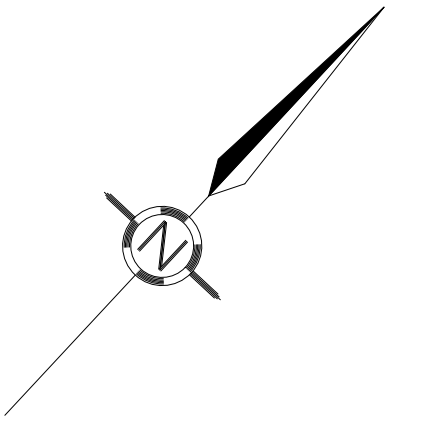

LEGEND

- Existing Contour Interval
- Existing Spot Elevation
- Proposed Contour Interval 0.2m
- Proposed Contour Interval 79.6
- Surface Water Flow Direction
- Drainage Area
- Proposed Silt Fence OPSD 219.130 (See drawing SPCA 6)

Rev. No.	Date	Description	CAD
Rev. 1	11-FEB-2022	Storm drainage updates from review comments	JR
Rev. 2	30-AUG-2023	Revised Right of Way	JR
Rev. 3	30-OCT-2023	Revised Right of Way (Cottages)	JR
Rev. 4	17-JUN-2024	Revised Right of Way (Cottages)	JR
Rev. 5	10-SEP-2024	New Site Emissions	JR
Rev. 6	24-FEB-2025	Sediment Control Added	JR
Rev. 7	11-APR-2025	PEC Comments Addressed	JR
Rev. 8	12-JUN-2025	Update Drainage Area	JR
Rev. 9	11-NOV-2025	Update Drainage Catchment Design	JR
Rev. 10	19-FEB-2026	New Revised Drainage Plan	JR

Engineer's Stamp:

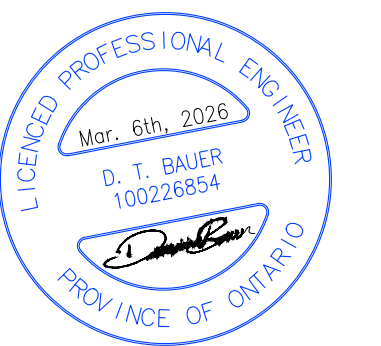

Bloom Resorts Sandbanks
 37 - 38 Lake Avenue Lane
 Cherry Valley, Prince Edward County

Overall Site Plan:
Proposed Grading Plan

Scale: 1:750	Designed By: EG
Date: 21-JUN-2021	Drawn By: JR
Project No.:	Checked By: BC
	Drawing No.:

D3858 SPCA-4-1

AutoCAD 2021, AutoCAD LT 2021, MicroStation V8i(32) - Interim, Revit 2021, SolidWorks 2021, Bentley MicroStation V8i(32) - Interim, AutoCAD 2021, AutoCAD LT 2021, MicroStation V8i(32) - Interim, Revit 2021, SolidWorks 2021, Bentley MicroStation V8i(32) - Interim

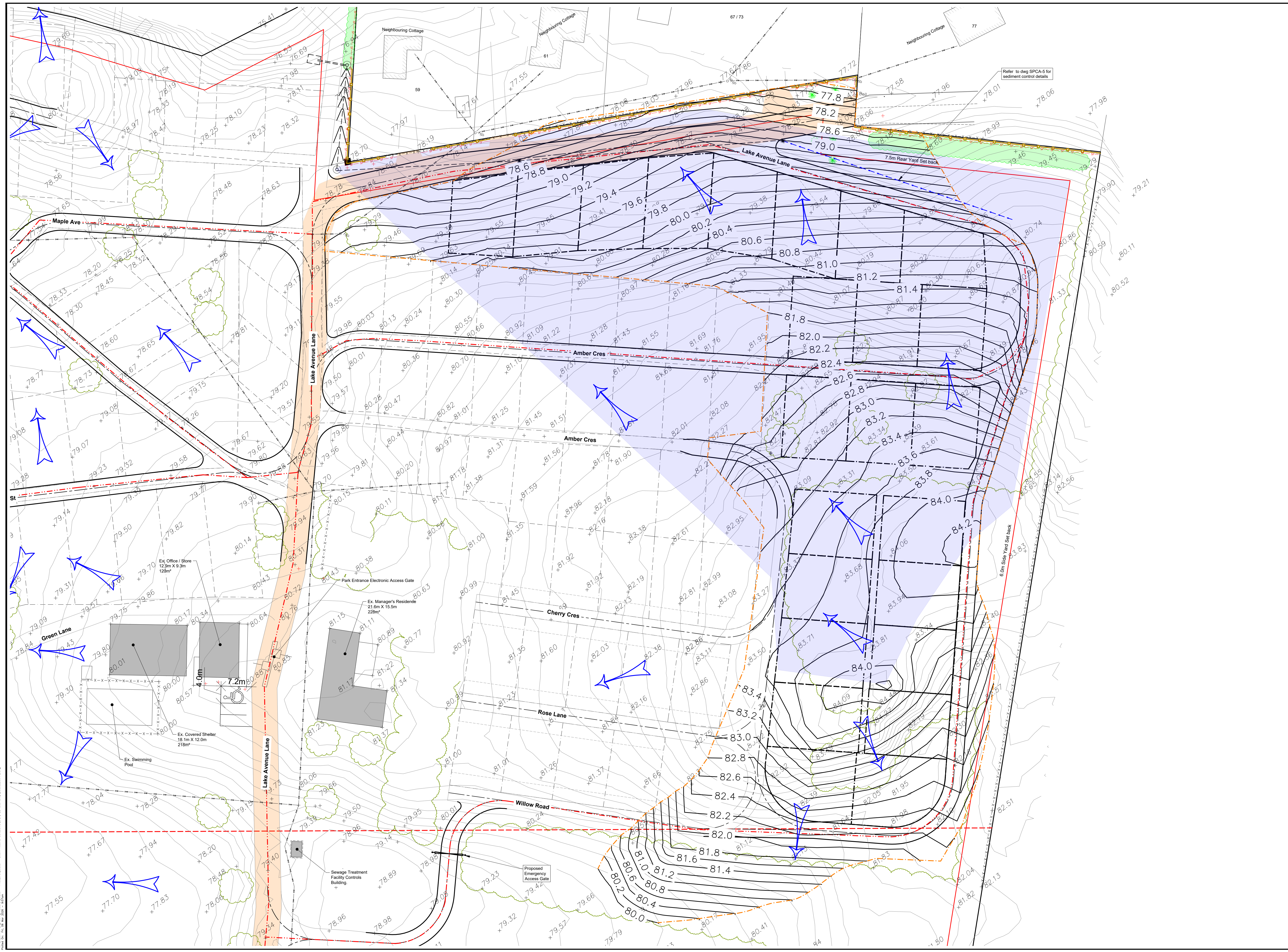
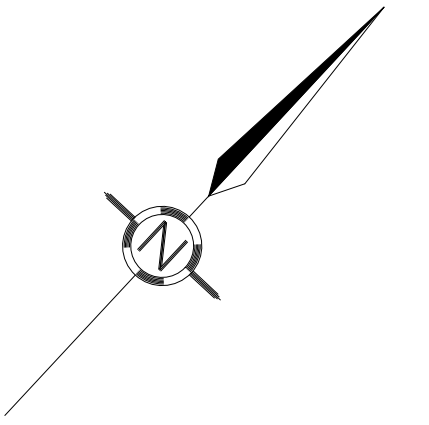

LEGEND

- - - Existing Contour Interval
- + Spot Elevation
- - - Proposed Contour Interval 0.2m
- - - Proposed Contour Label
- Surface Water Flow Direction
- Blue Shaded Area Drainage Area
- - - Proposed Silt Fence OPSD 219.130 (See drawing SPCA 5)

Rev. No.	Date	Description	CAD
Rev. 1	11-FEB-2022	Storm drainage updates from review comments	JR
Rev. 2	30-AUG-2023	Revised Right of Way	JR
Rev. 3	30-OCT-2023	Revised Right of Way (Cottages)	JR
Rev. 4	17-JUN-2024	Revised Right of Way (Cottages)	JR
Rev. 5	10-SEP-2024	New Site Dimensions	JR
Rev. 6	24-FEB-2025	Sediment Control Added	JR
Rev. 7	12-APR-2025	PEC Comments Addressed	JR
Rev. 8	12-JUN-2025	Update Drainage Area	JR
Rev. 9	11-NOV-2025	Update Drainage Catchment Design	JR
Rev. 10	19-FEB-2026	New Revised Drainage Plan	JR

Engineer's Stamp:



Bloom Resorts Sandbanks
37 - 38 Lake Avenue Lane
Cherry Valley, Prince Edward County

Part Site Plan:
Proposed Grading Plan

Scale: 1:400	Designed By: EG
Date: 21-JUN-2021	Drawn By: JR
Project No.:	Checked By: BC
	Drawing No.:

D3858 SPCA-4-2

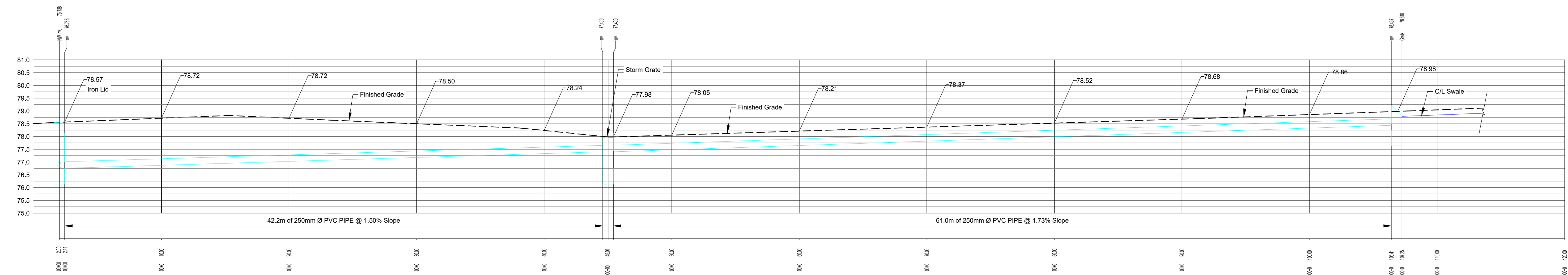
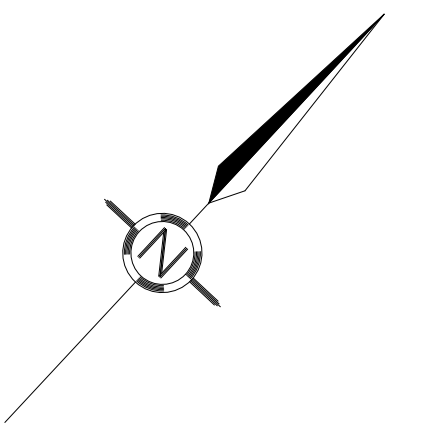

*Storm Pipe Note:
 Proposed swales to discharge
 into 250 mm Ø storm pipe
 through surface grate connection
 OPSD 705.040

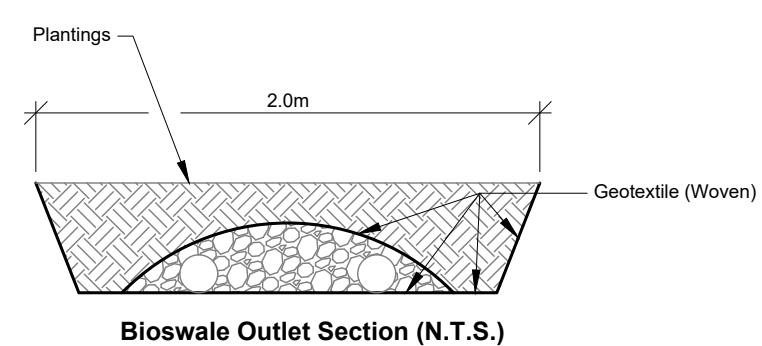

Final Effluent outlet into Rip-Rap
 over Filter cloth to protect against
 erosion.
 Note: Rip-Rap to be 50mm minimum
 cover over pipe crown and 50mm min
 bedding below pipe bottom.

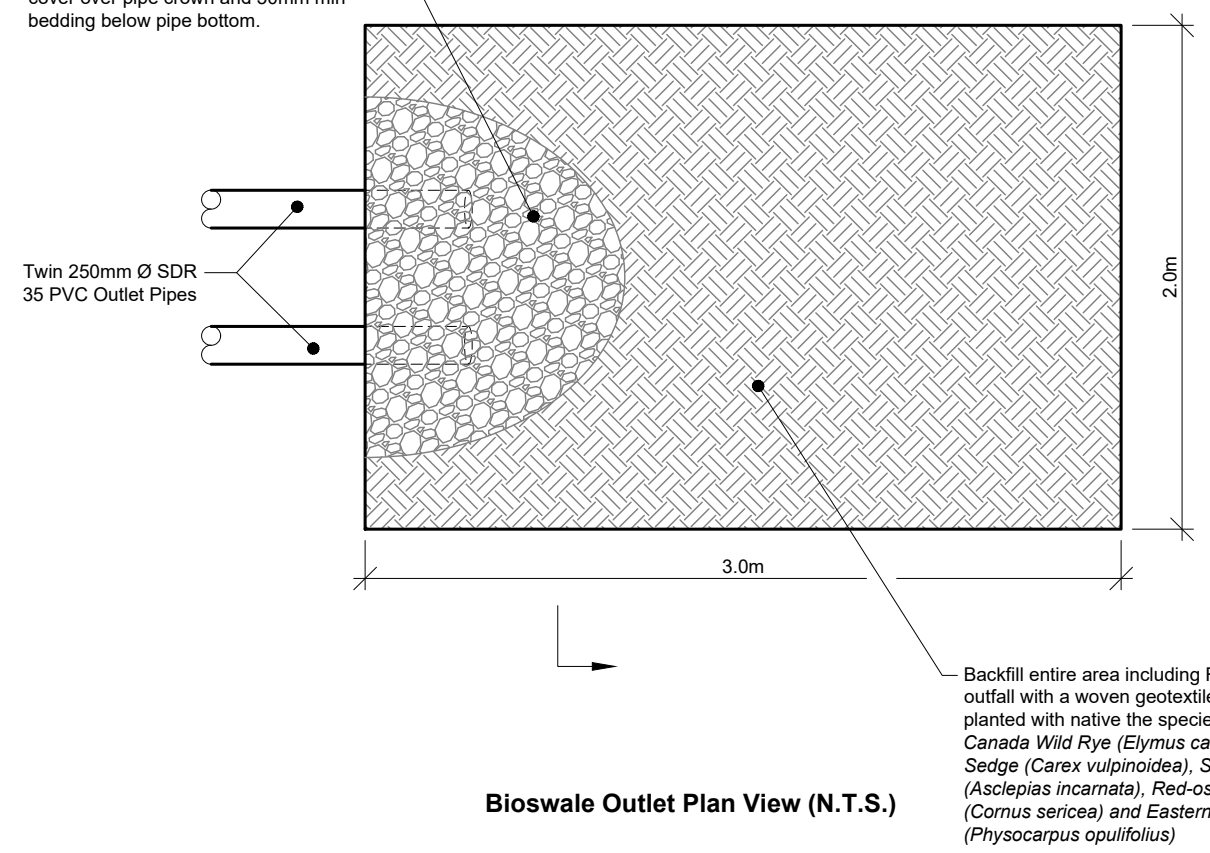

Backfill entire area including Rip-Rap at the
 outlet with a woven geotextile under triple mix
 planted with native the species:
 Canada Wild Rye (*Elymus canadensis*), Fox
 Sedge (*Carex vulpinoidea*), Swamp Milkweed
 (*Asclepias incarnata*), Red-osier Dogwood
 (*Cornus sericea*) and Eastern Ninebark
 (*Physocarpus opulifolius*)

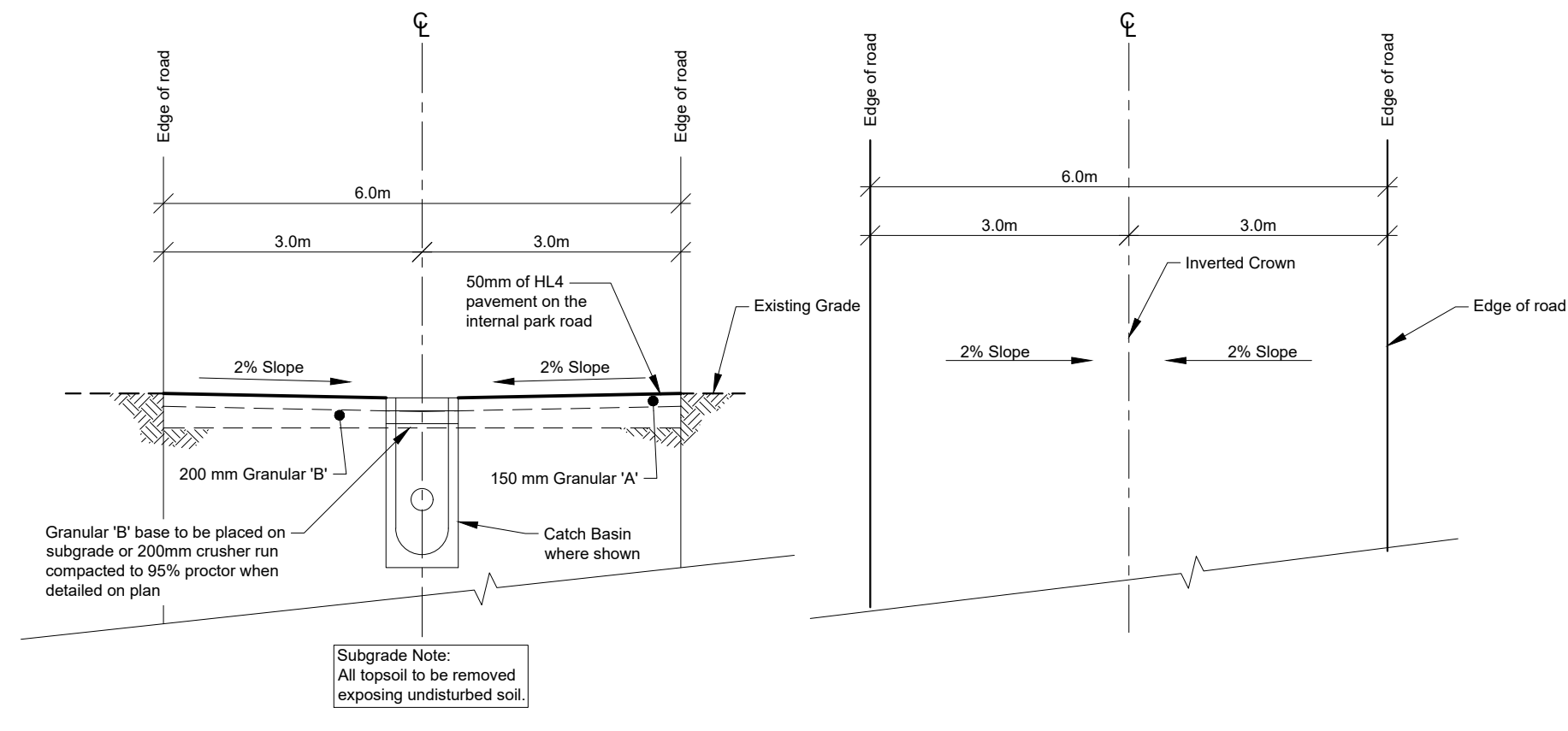

TYPICAL TWO INVERTED PAVED LANE SECTION
 Scale N.T.S.

Subgrade Note:
 All topsoil to be removed
 exposing undisturbed soil.

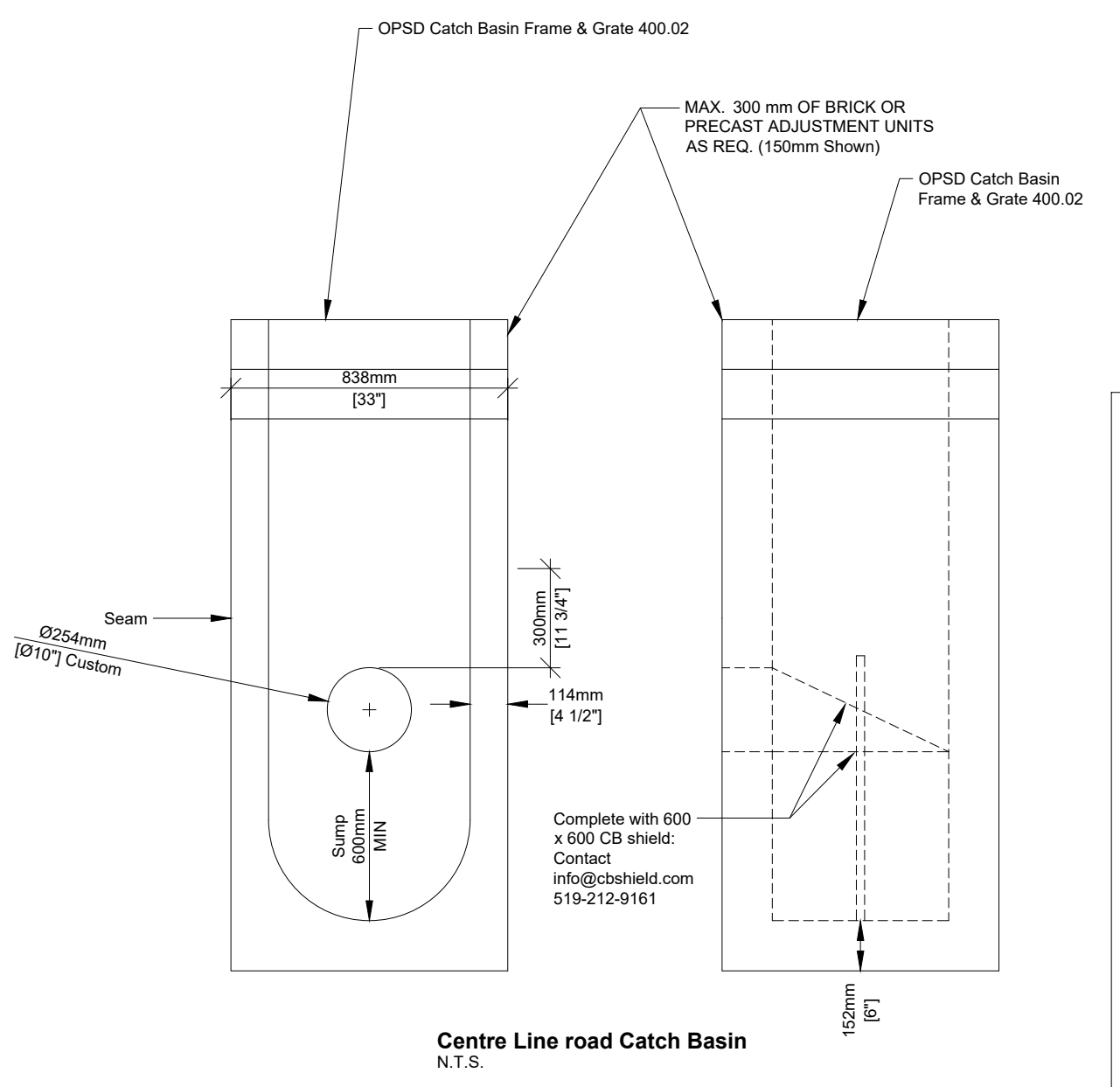

Centre Line road Catch Basin
 N.T.S.

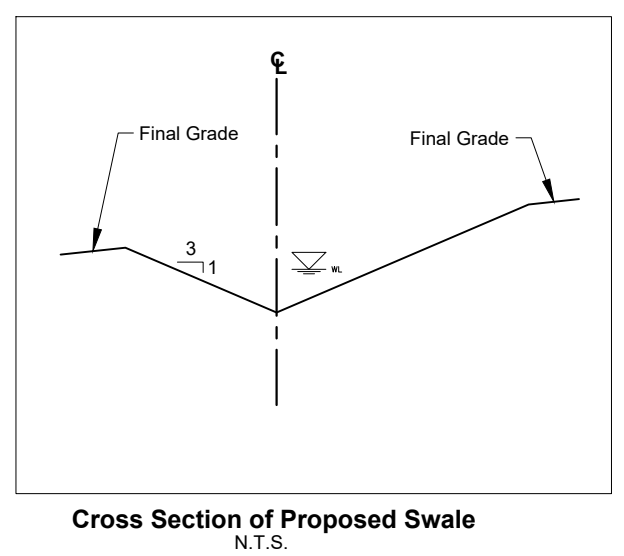

Cross Section of Proposed Swale
 N.T.S.

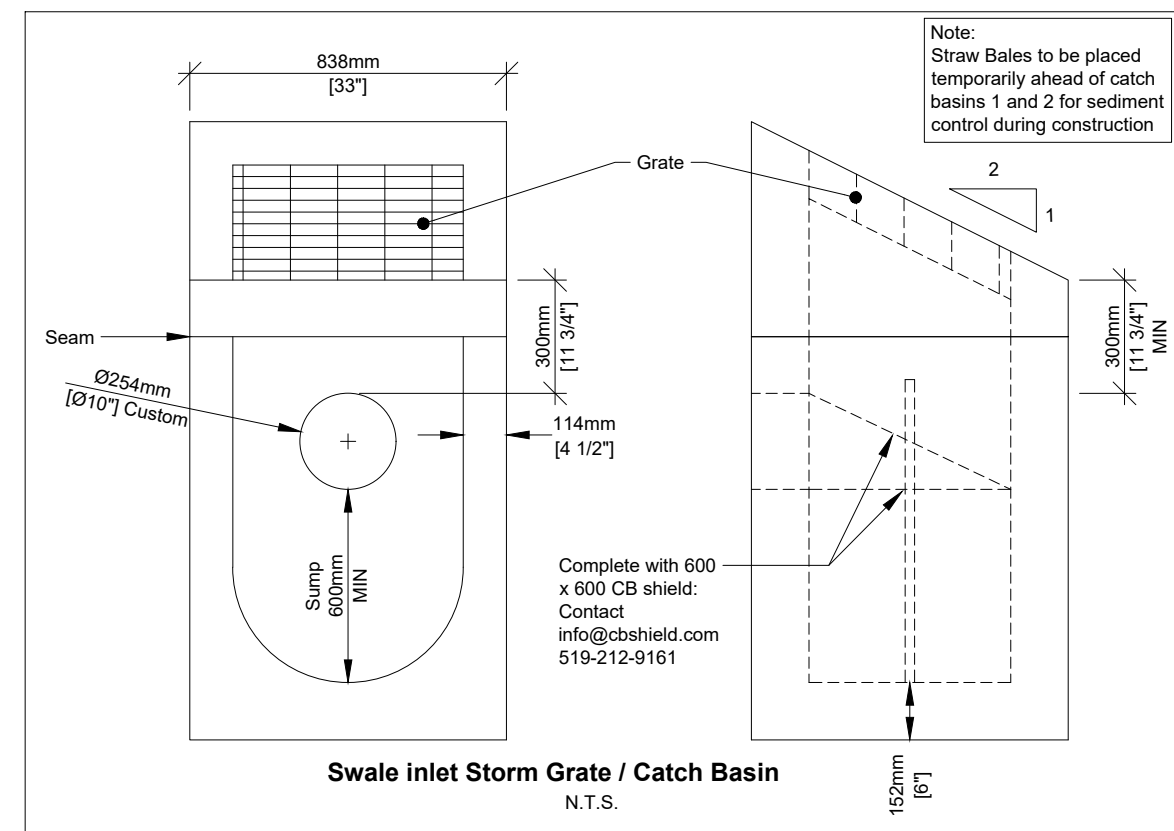

Swale Inlet Storm Grate / Catch Basin
 N.T.S.

Rev. No.	Date	Description	CAD
Rev. 1	11-FEB-2022	Storm drainage updates from review comments	JR
Rev. 2	30-AUG-2023	Revised Right of Way (Cottages)	JR
Rev. 3	30-OCT-2023	Revised Right of Way (Cottages)	JR
Rev. 4	17-JUN-2024	Revised Right of Way (Cottages)	JR
Rev. 5	10-SEP-2024	New Site Dimensions	JR
Rev. 6	24-FEB-2025	Sediment Control Added	JR
Rev. 7	17-APR-2025	PEC Comments Addressed	JR
Rev. 8	12-JUN-2025	Update Drainage Area	JR
Rev. 9	11-NOV-2025	Update Drainage Catchment Design	JR
Rev. 10	19-FEB-2026	New Revised Drainage Plan	JR

Engineer's Stamp:



Bloom Resorts Sandbanks
 37 - 38 Lake Avenue Lane
 Cherry Valley, Prince Edward County

Proposed Stormwater Drainage Works

Scale: 1:200	Designed By: EG
Date: 21-JUN-2021	Drawn By: JR
Project No.:	Checked By: BC
	Drawing No.:

D3858 SPCA-5

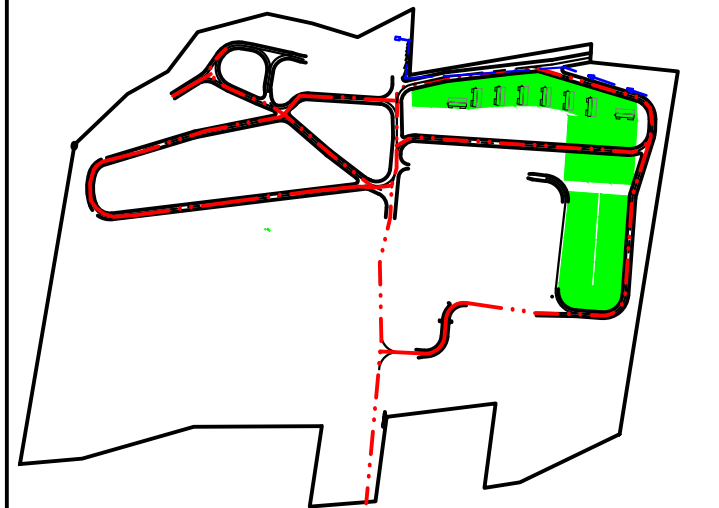
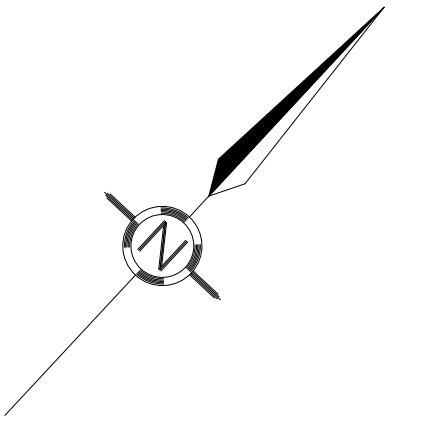

County of Prince Edward By-Lay No.: 1816-2006 Section 23.3.2

Parameter	Required	J98	J99	J100	J101	J102	J103	J104	J105	J106
Site Area (m ²)	280 (MIN)	314.7	280.4	304.0	317.0	335.3	328.2	314.8	289.8	295.5
Lot Frontage (m)	15 (MIN)	22.9	15.2	15.2	15.2	15.2	15.2	15.2	15.2	18.9
Road Setback (m)	6 (MIN)	6.0	6.0	6.0	6.0	6.0	6.0	6.0	6.0	6.0
Site Coverage (%)	25 (MAX)	22.0	25.0	23.0	22.0	21.0	21.0	22.0	24.0	24.0
Open Space (%)	40 (MIN)	53.0	60.0	55.0	53.0	50.0	51.0	53.0	58.0	57.0

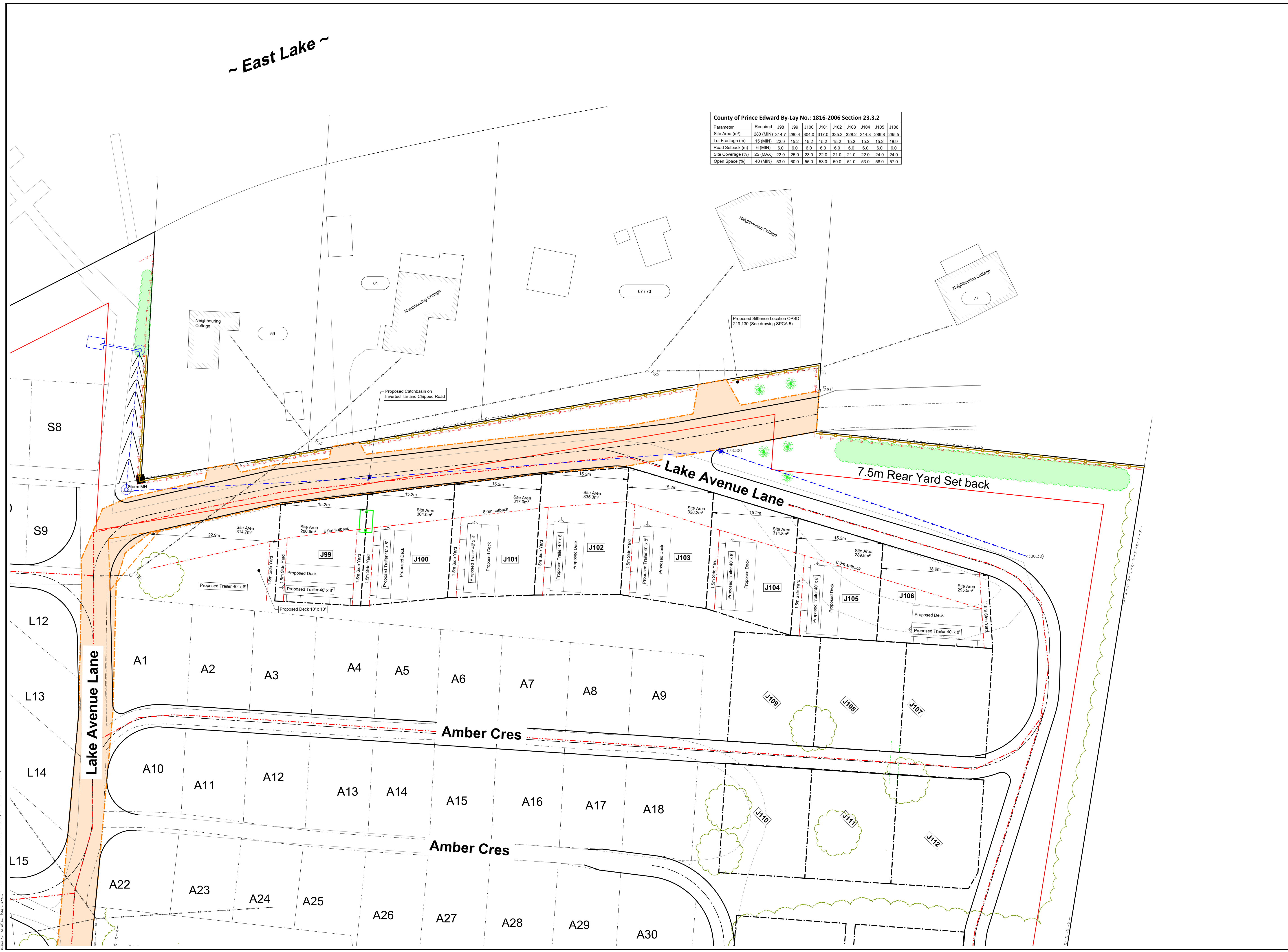

Note:
 The total site count for Bloom Resorts Sandbanks is 156 with an additional three (3) Park model seasonal sites. Totalling 159 Seasonal Sites.

Rev. No.	Date	Description	CAD
Rev. 1	11-FEB-2022	Storm drainage updates from review comments	JR
Rev. 2	30-AUG-2023	Revised Right of Way	JR
Rev. 3	30-OCT-2023	Revised Right of Way (Cottages)	JR
Rev. 4	17-JUN-2024	Revised Right of Way (Cottages)	JR
Rev. 5	10-SEP-2024	New Site Dimensions	JR
Rev. 6	24-FEB-2025	Sediment Control Added	JR
Rev. 7	11-APR-2025	PEC Comments Addressed	JR
Rev. 8	12-JUN-2025	Update Drainage Area	JR
Rev. 9	11-NOV-2025	Update Drainage Catchment Design	JR
Rev. 10	19-FEB-2026	New Revised Drainage Plan	JR

Engineer's Stamp:



Bloom Resorts Sandbanks
 37 - 38 Lake Avenue Lane
 Cherry Valley, Prince Edward County

Part Site Plan: Proposed Trailer 40' x 8'
Site Dimensions & Swale C/L Elevations

Scale: 1:300	Designed By: EG
Date: 21-JUN-2021	Drawn By: JR
Project No.:	Checked By: BC
	Drawing No.:

D3858 SPCA-7



Privacy Fence

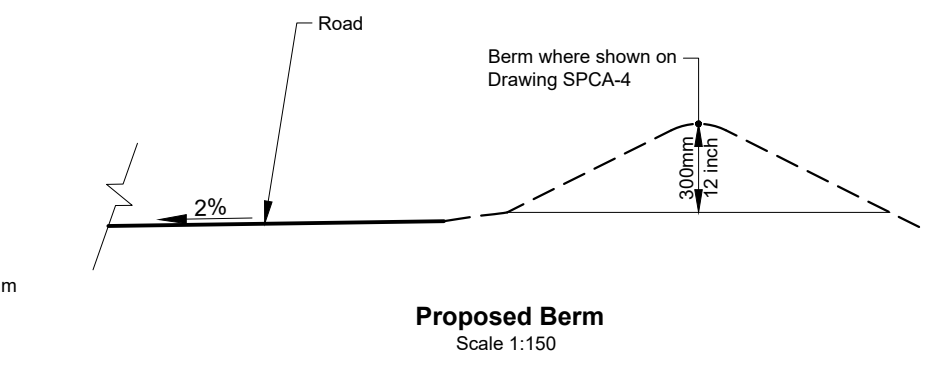
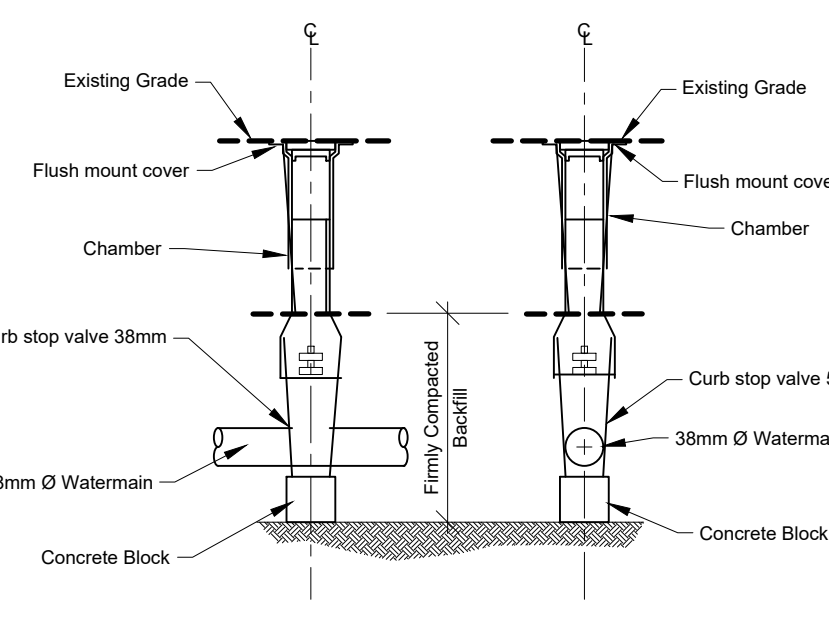
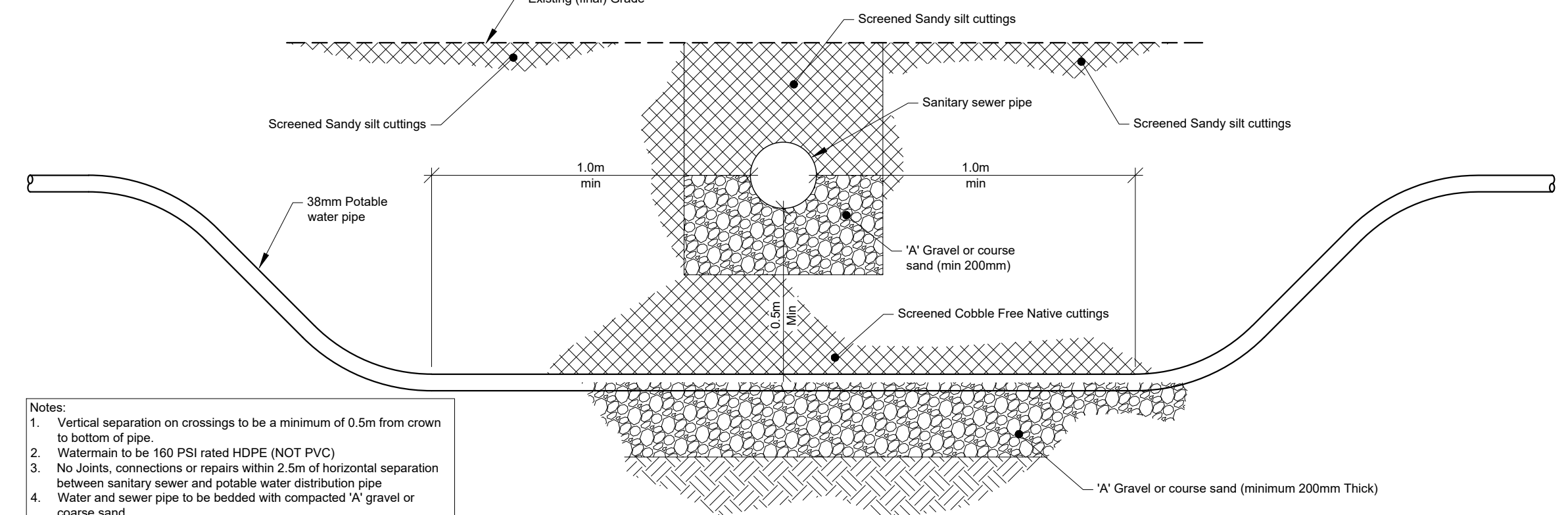
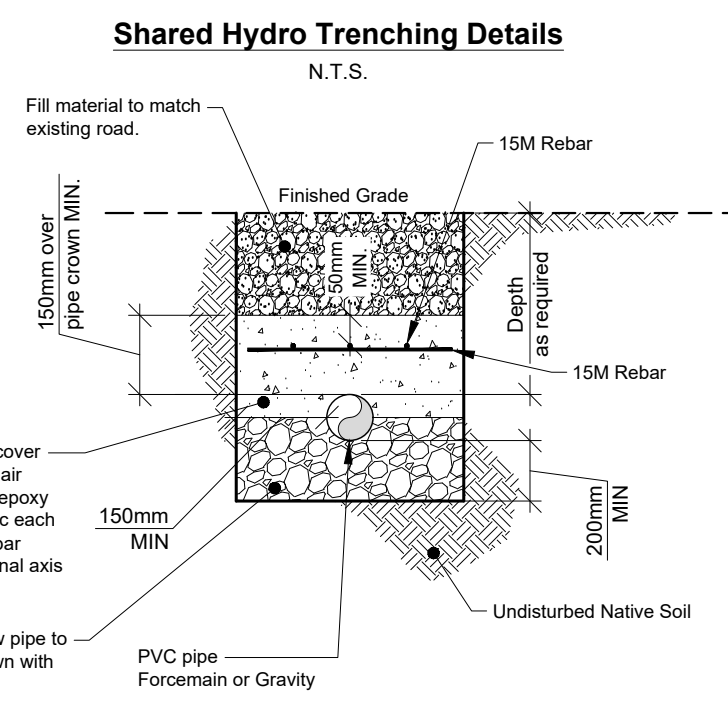
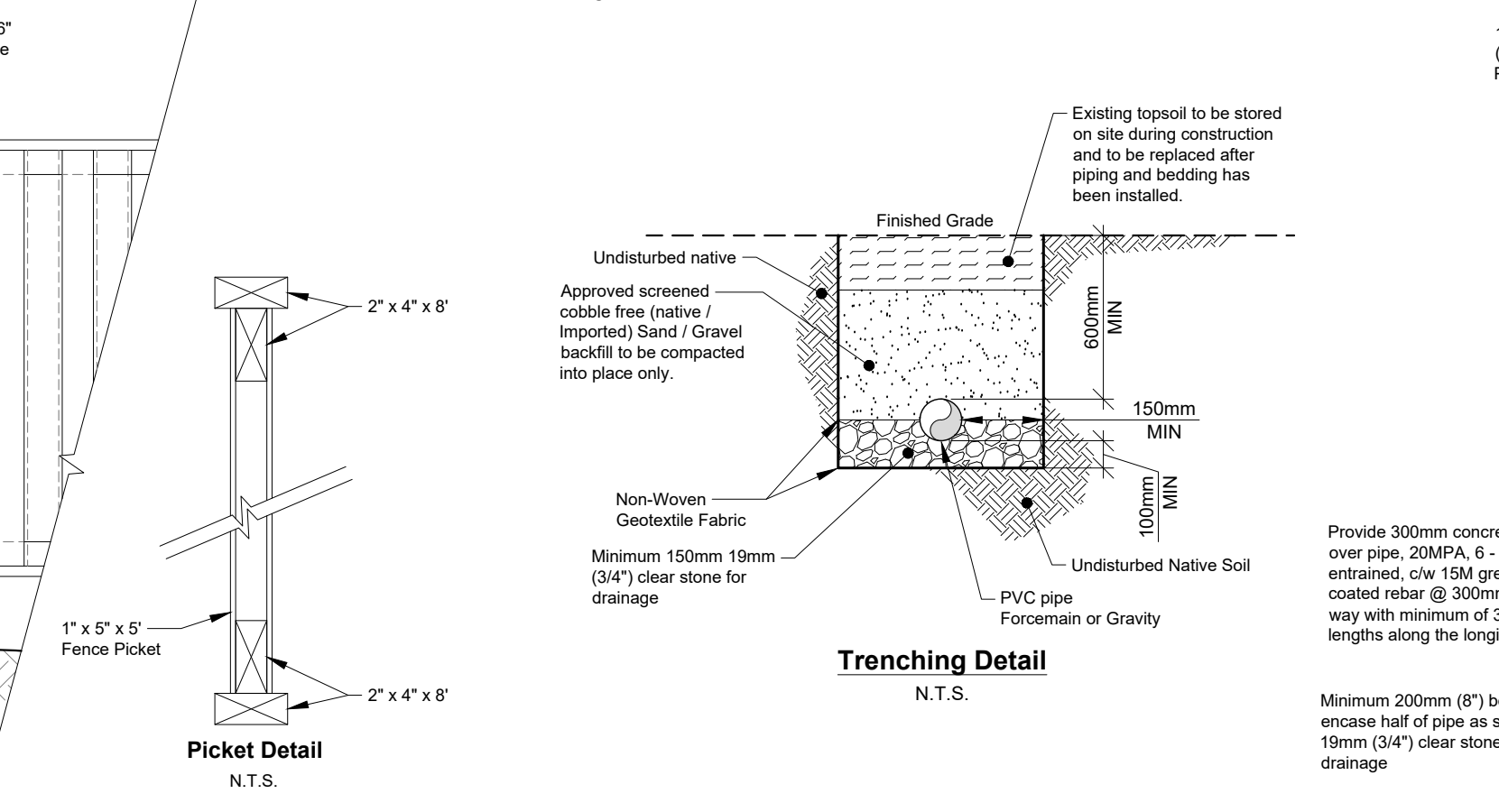
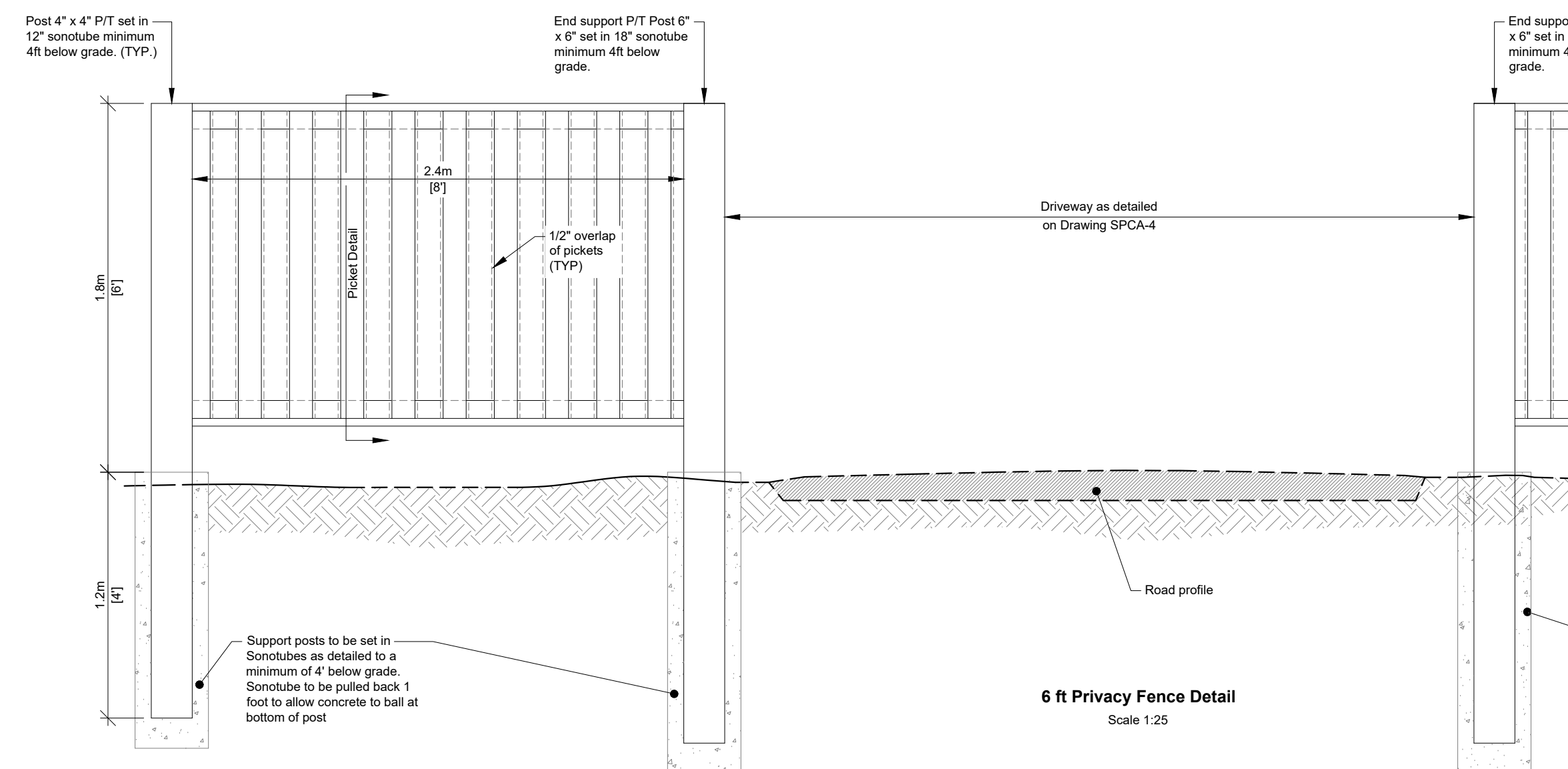
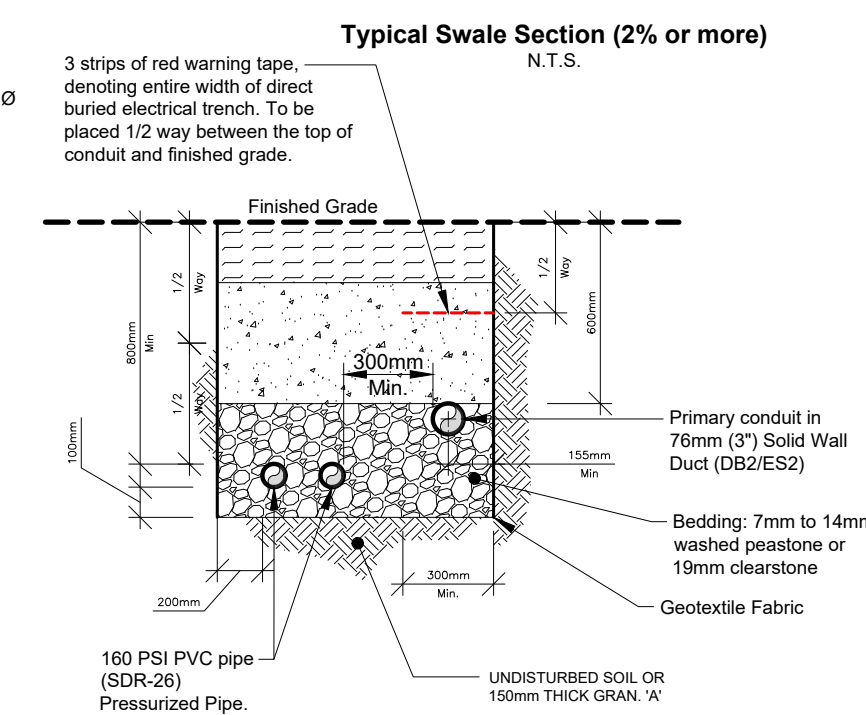
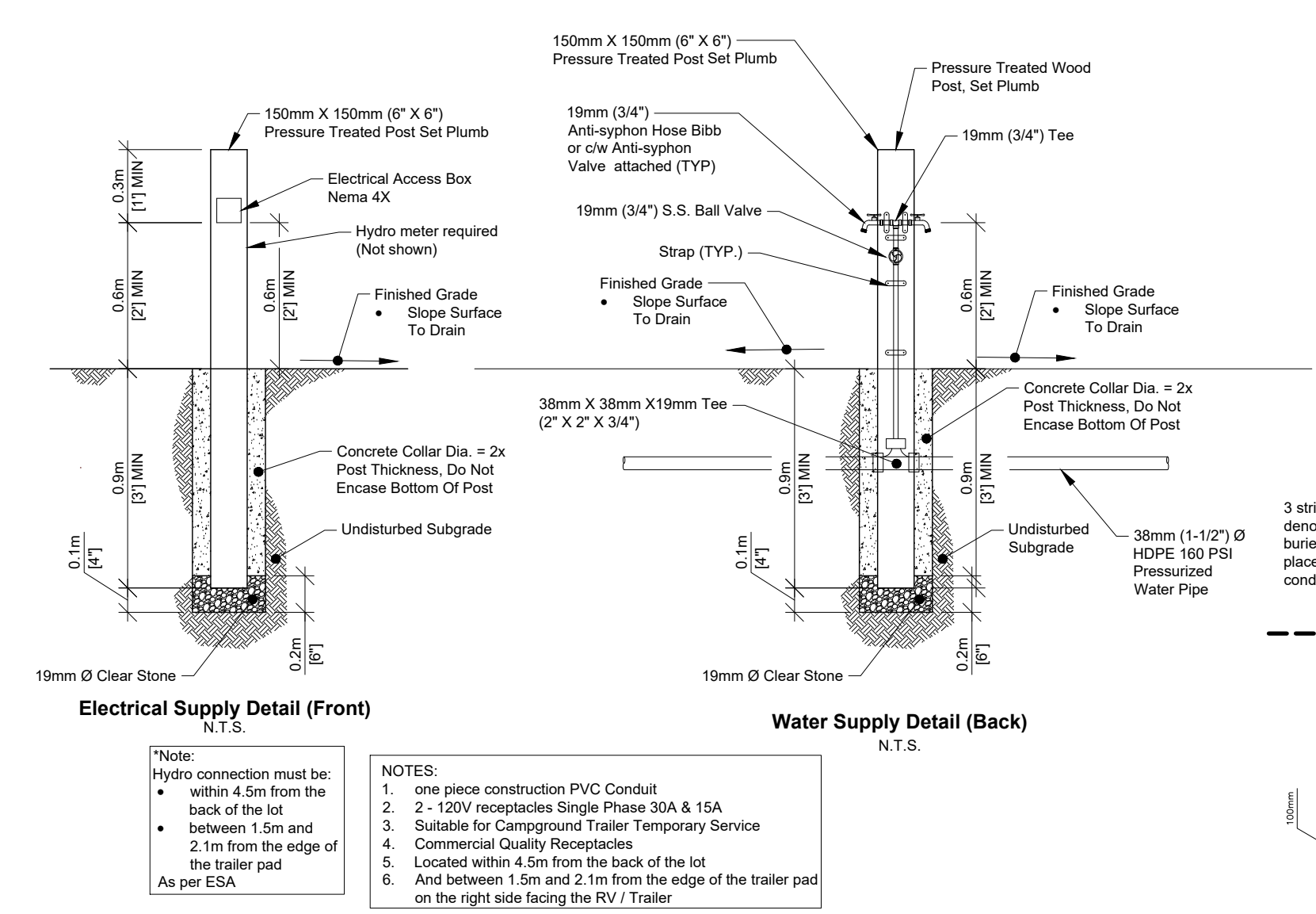
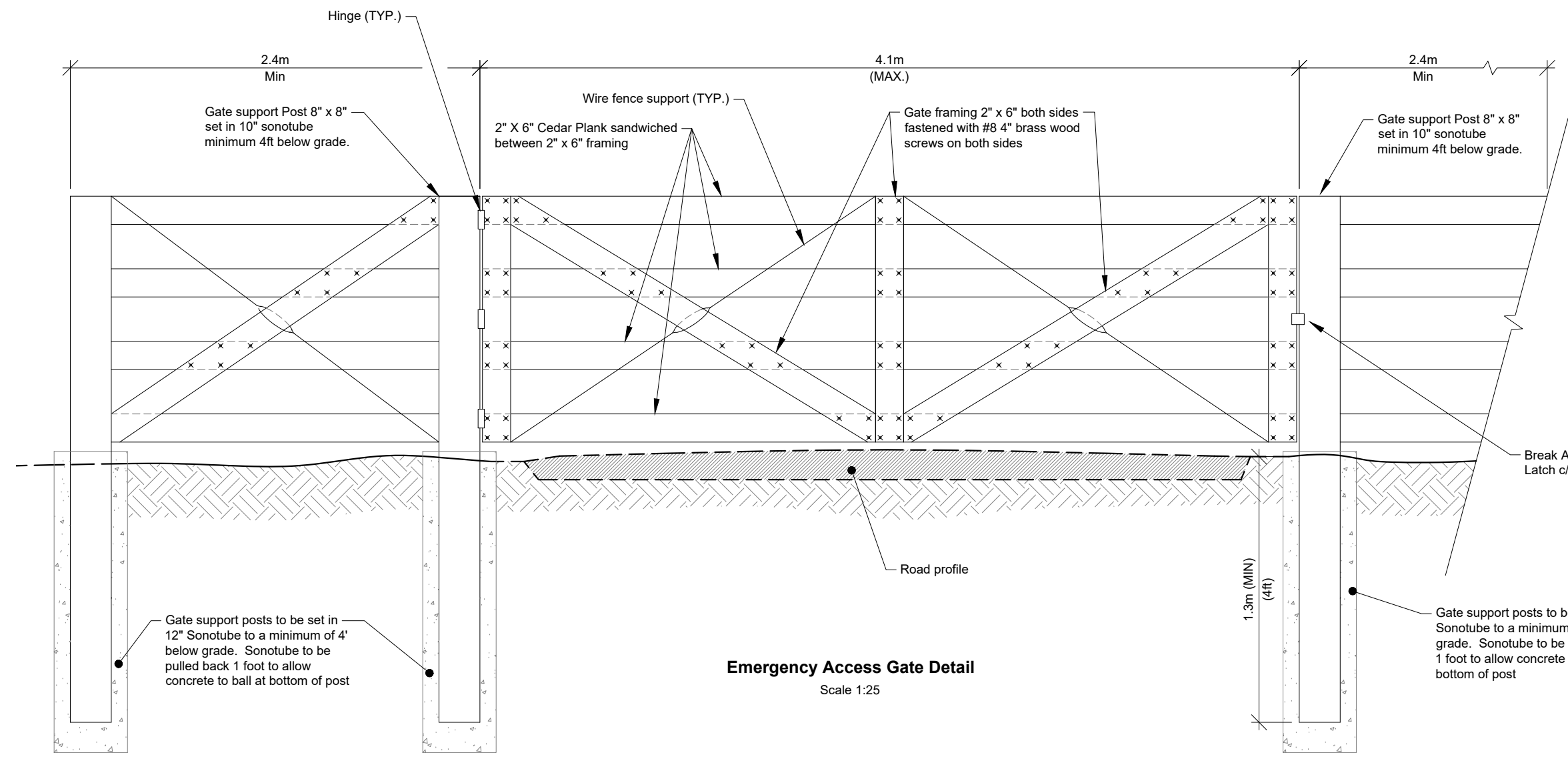

- Notes:
 • All new sanitary trailer connections to have cleanout access.
 • All sewerage gravity collection pipes less than or equal to 100mm (4") diameter to have a cleanout access locations spaced of no more than 15m (50ft). All gravity sewers greater than 100mm (4") diameter pipes to have access spacing of no more than 30m (100ft).
 • Where cleanout connections are to be directional the direction will be downstream.
 • All new cleanout locations to be placed on or near trailer lot lines in compliance with spacing requirements above.

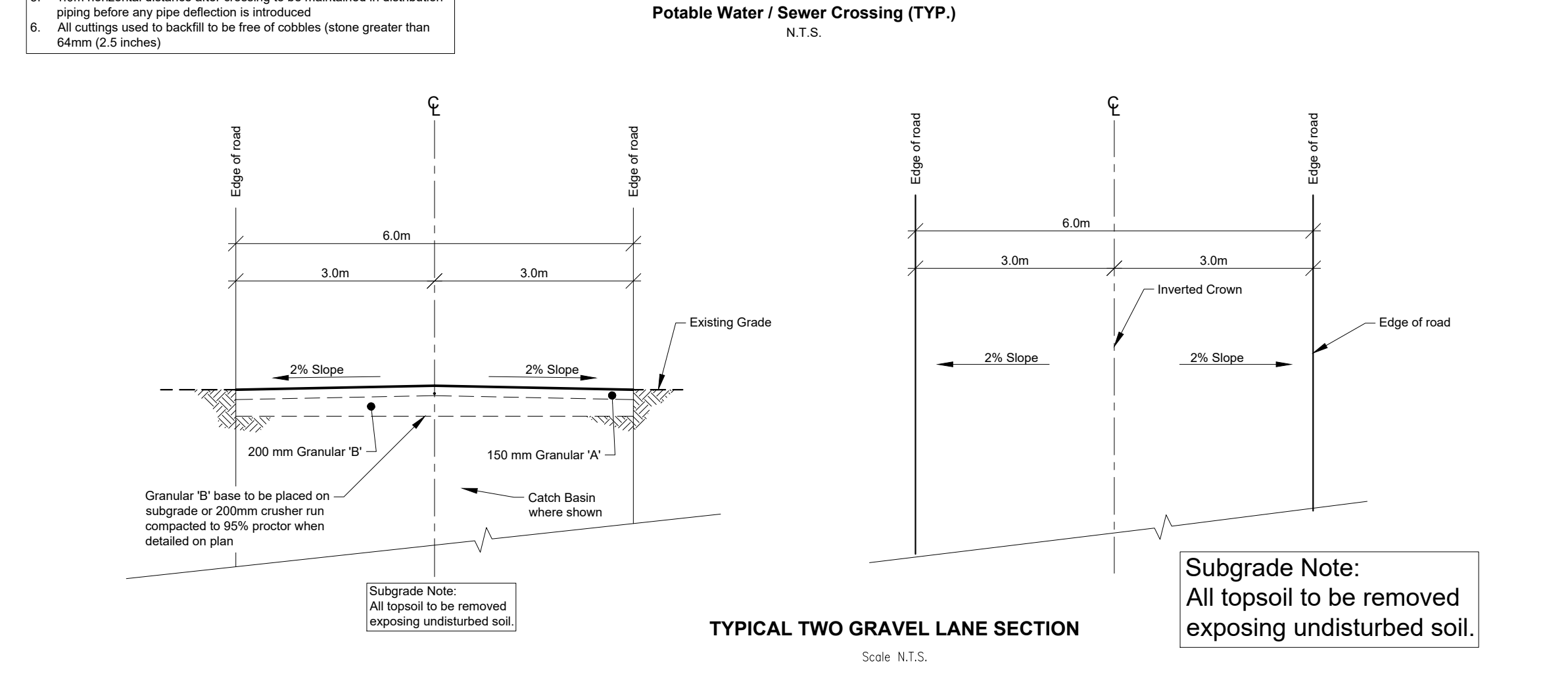
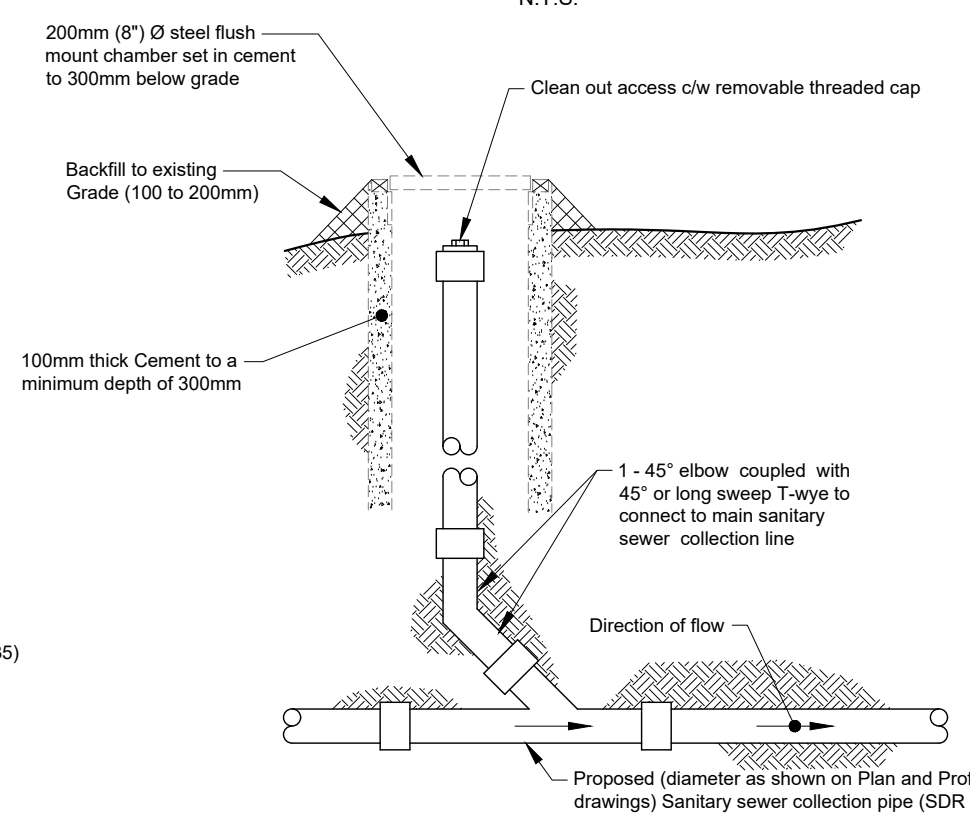
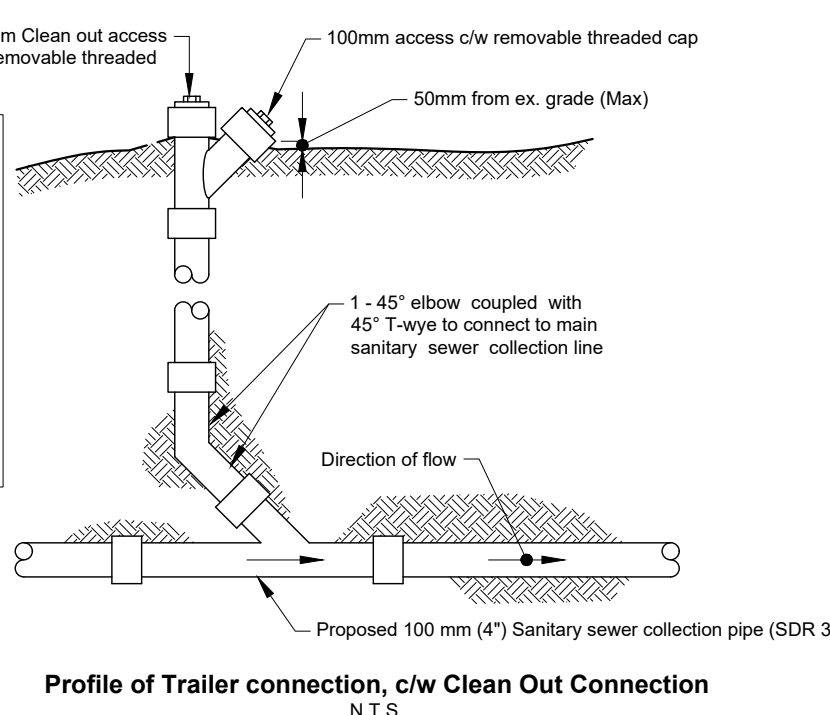

County of Prince Edward By-Law No.: 1816-2006 Section 23.3.2

Site Legal Description:
 PIN: 55076-0212 LT
 PTLT 17 CON 1 South Side of East ATHOL PT 1, 2, 3, 4 47R2627 AN S/T
 PE88945; ST PE133655; Prince Edward

	Required	Provided
Min. Site Area:	280.0 m ²	280.8 m ²
Min. Lot Frontage:	15.0 m	15.2 m
Min. Road setback 6m (19.69ft)	6.0 m	6.0 m
Maximum Site Coverage:	25.0 %	23.8 %
Min. Open Space:	40 %	62.7 %
Max. Trailers per Site:	1 UN	1 UN

Maximum Trailer Height will be 5m and under

63mm (2.5") CAL. Deciduous Tree:
 • Quercus rubra - Red Oak (12 sites)
 • Acer saccharum - Sugar Maple (12 sites)

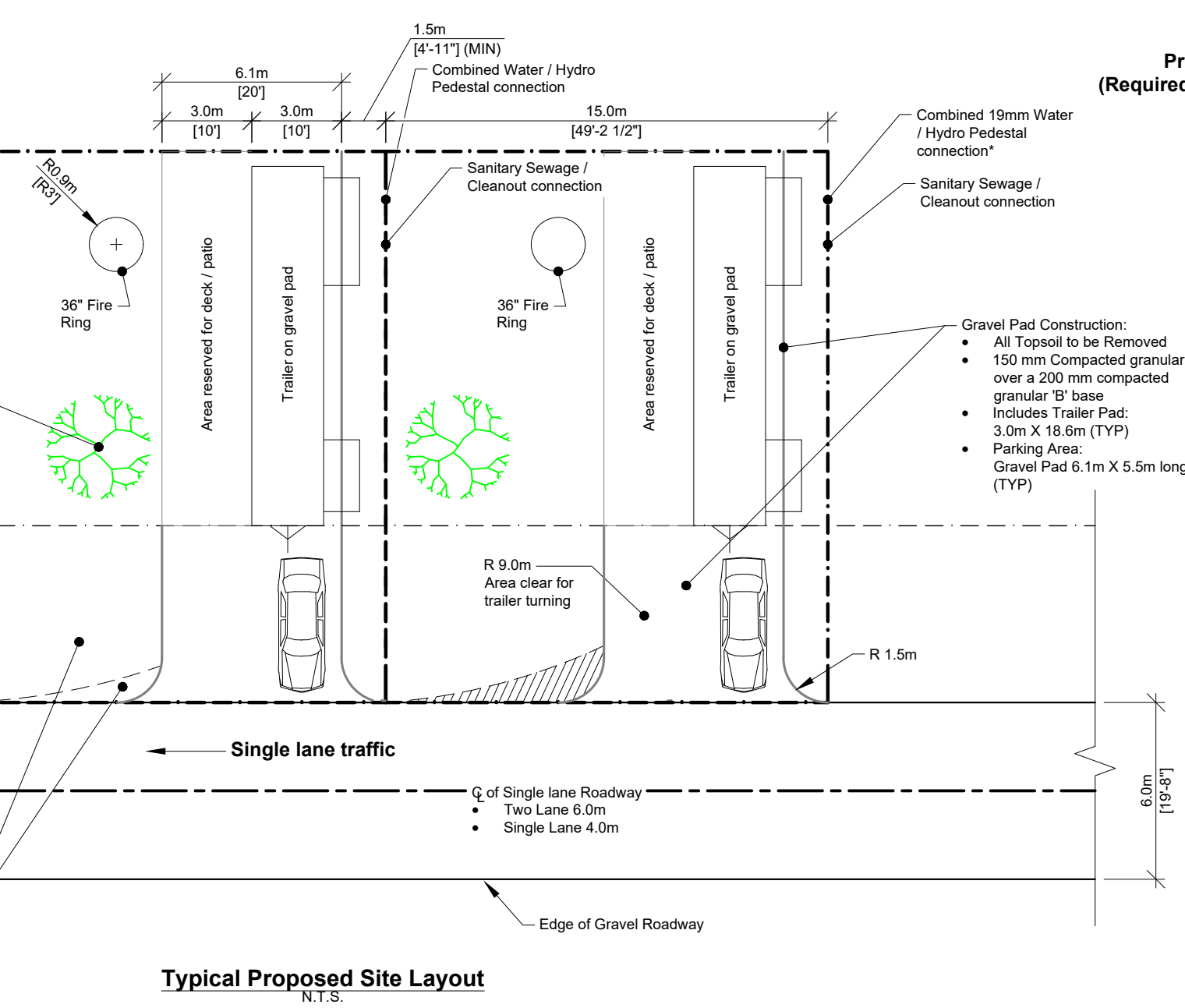

Rev. No.	Date	Description	CAD
Rev. 4	17-JUN-2024	Revised Right of Way (Cottages)	JR
Rev. 5	10-SEP-2024	New Site Dimensions	JR
Rev. 6	24-FEB-2025	Sediment Control Address	JR
Rev. 7	17-APR-2025	PEC Comments Addressed	JR
Rev. 8	12-JUN-2025	Update Drainage Area	JR
Rev. 9	11-NOV-2025	Update Drainage Catchment Design	JR
Rev. 10	19-FEB-2026	New Drainage Plan	JR

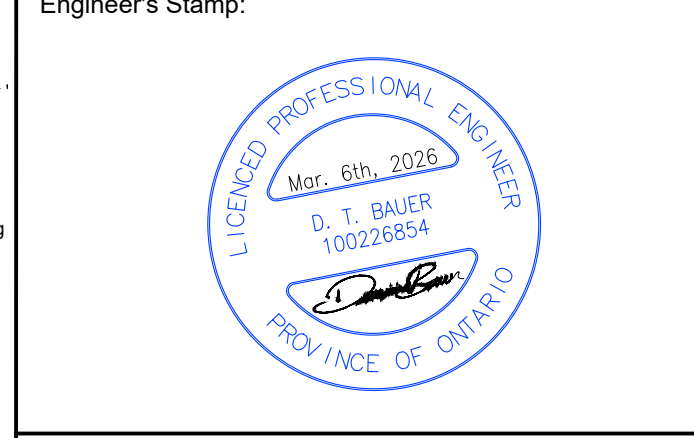

Bloom Resorts Sandbanks
 37 - 38 Lake Avenue Lane
 Cherry Valley, Prince Edward County

Miscellaneous Notes & Details

Scale: As Shown	Designed By: EG
Date: 21-JUN-2021	Drawn By: JR
Project No.:	Checked By: BC
	Drawing No.:

D3858 SPCA-8