

SKETCH for SEVERANCE APPLICATION

METRIC SCALE 1 : 3500

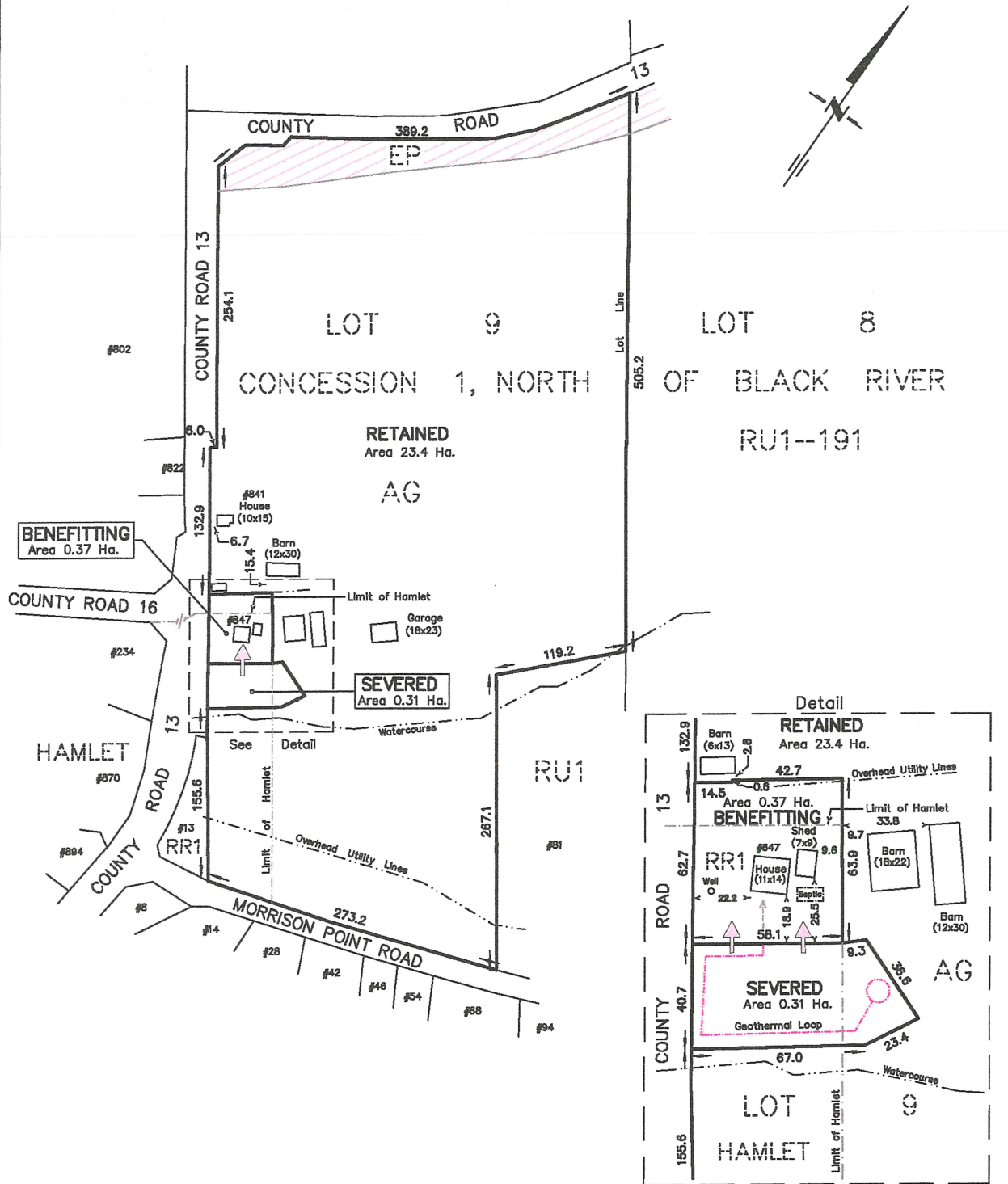

NOTES :

847 COUNTY ROAD 13
 PART OF LOT 9
 CONCESSION 1, NORTH OF BLACK RIVER
 TOWNSHIP OF SOUTH MARYSBURGH
 NOW IN THE MUNICIPALITY OF THE
 COUNTY OF PRINCE EDWARD

DIMENSIONS AND INFORMATION SHOWN ARE DERIVED FROM
 PLAN 47R-9063 AND FIELD WORK.

DISTANCES SHOWN ON THIS PLAN ARE IN METRES
 AND CAN BE CONVERTED TO FEET BY DIVIDING BY 0.3048.

UNDERGROUND SERVICES SHOWN ON THIS SKETCH WERE
 PROVIDED BY THE CLIENT AND HAVE NOT BEEN VERIFIED.

JANUARY 21, 2026

CAUTION

THIS IS NOT A PLAN OF SURVEY AND SHALL NOT BE USED
 EXCEPT FOR THE PURPOSE INDICATED IN THE TITLE BLOCK

218 CHURCH STREET
 BELLEVILLE, ONTARIO

WATSON
 LAND SURVEYORS Ltd.

K8N - 3C3
 (613) 962 - 9521