

SKETCH for SEVERANCE APPLICATION

METRIC SCALE 1 : 5000

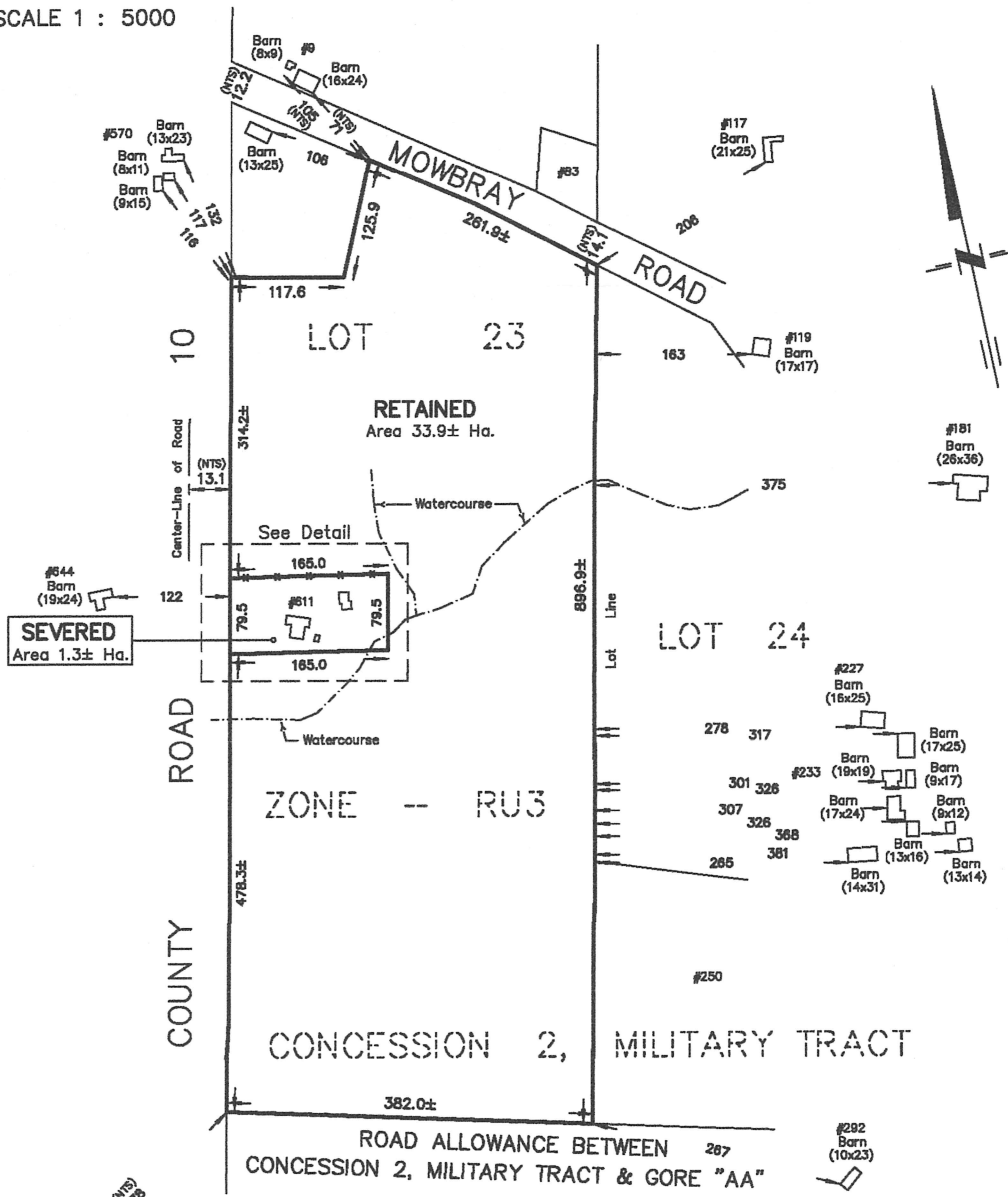

LEGEND :
NTS - NOT TO SCALE

NOTES :
611 COUNTY ROAD 10
PART OF LOT 23
CONCESSION 2, MILITARY TRACT
TOWNSHIP OF HALLOWELL
NOW IN THE MUNICIPALITY OF THE
COUNTY OF PRINCE EDWARD

DIMENSIONS AND INFORMATION SHOWN ARE DERIVED FROM PLANS 47R-666,
47R-6347, PLAN OF SURVEY BY S.W. ALLAN, O.L.S., DATED JAN. 20, 1966,
REGISTERED PLAN 251 AND MUNICIPAL RESOURCES.

DISTANCES SHOWN ON THIS PLAN ARE IN METRES
AND CAN BE CONVERTED TO FEET BY DIVIDING BY 0.3048.

UNDERGROUND SERVICES SHOWN ON THIS SKETCH WERE
PROVIDED BY THE CLIENT AND HAVE NOT BEEN VERIFIED.

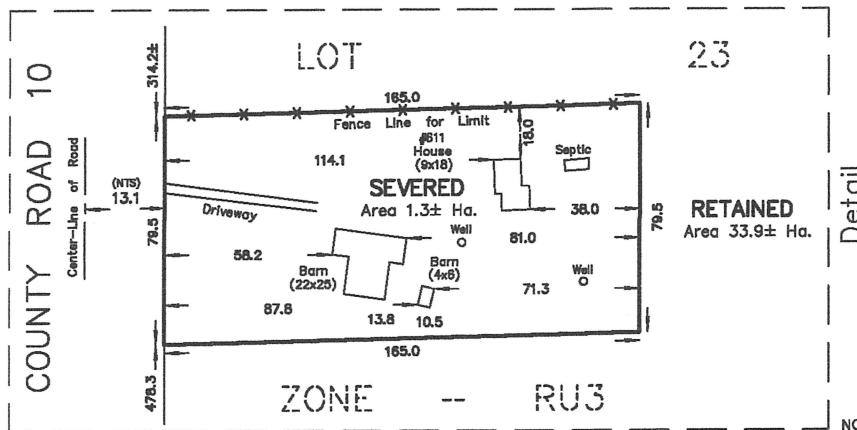

NOVEMBER 11, 2025

CAUTION
THIS IS NOT A PLAN OF SURVEY AND SHALL NOT BE USED
EXCEPT FOR THE PURPOSE INDICATED IN THE TITLE BLOCK

218 CHURCH STREET
BELLEVILLE, ONTARIO

WATSON
LAND SURVEYORS Ltd.

K8N - 303
(613) 962 - 9521

© Copyright WATSON LAND SURVEYORS LTD. 2025

PROJECT N^o 15787-H-25