

# COUNTY ROAD 3 REHABILITATION PROJECT



**The County**  
PRINCE EDWARD COUNTY • ONTARIO



**JEWELL**  
ENGINEERING

**Public Information Centre (PIC)**

April 22, 2026

6:00pm – 8:00pm

@ Ameliasburgh Town Hall

# PROJECT BACKGROUND

- Project begins where the previous phase of the County Road 3 rehabilitation ended (civic #1460) and continues to the west for approximately 1.0 km (civic #1687).
- Scope of work to include underground road cross-culvert replacements, existing ditch clean out, new asphalt shoulders and road surface, new road line painting.
- Detailed design completed and construction planned for spring 2026!

Construction contract  
awarded to:

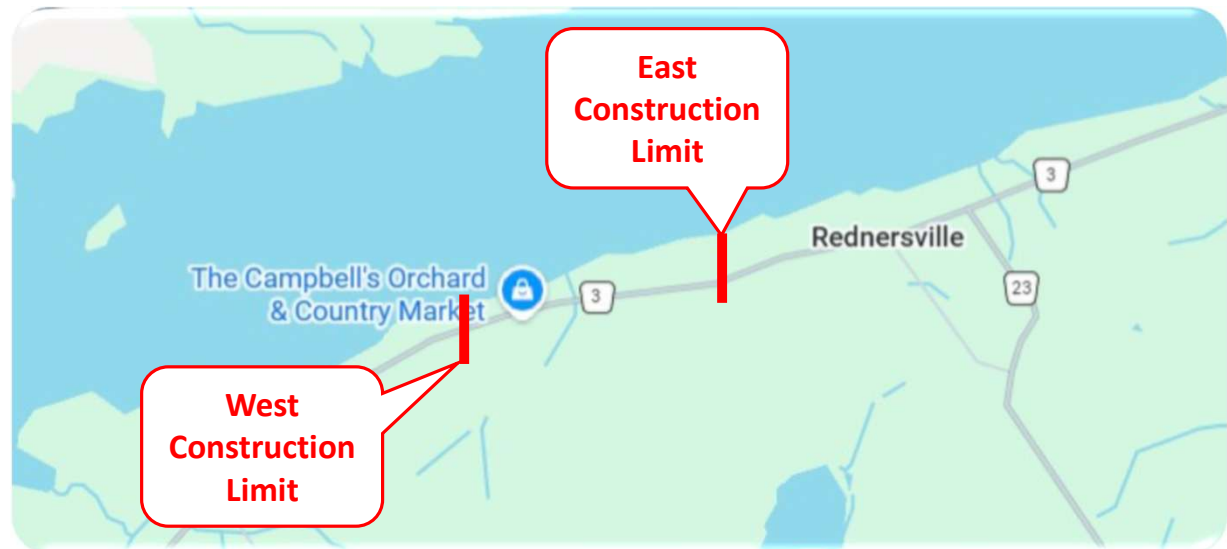

# SCOPE OF WORK - DRAINAGE

- Road cross culverts and driveway culverts in poor condition to be replaced.
- Cross culverts to be replaced shown on the map below.
- Minor ditch improvements and clean-out where necessary.

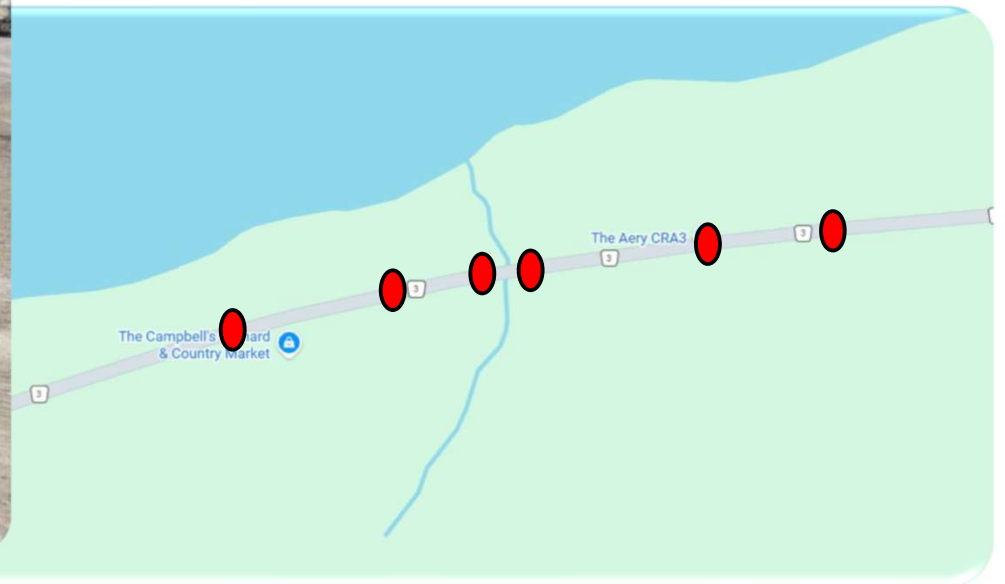

# SCOPE OF WORK - PAVING

- The full depth of the existing asphalt roadway will be removed and repaved with new hot mix asphalt.
- Includes 1.2m wide paved surface shoulders.
- New line painting following completion of paving.

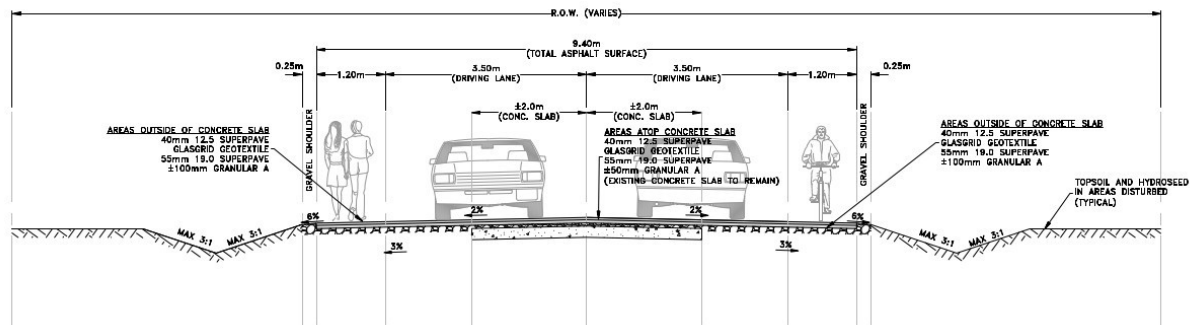

TYPICAL CROSS SECTION – PROPOSED ROAD SECTION  
SCALE 1:50

# EXPECTED IMPACTS TO RESIDENTS & BUSINESSES



## Hours of Work

- Work will take place Monday to Friday from 7am to 7pm.
- All construction related noise must comply with PEC Noise By-Law 143-2022.

## Schedule

- Tender documents stipulate substantial completion by September 1, 2026.



## Driveway Access

- The Contractor will notify and coordinate with residents/Businesses of any temporary restrictions to driveway access in advance of any disruptions.

## Vibration and Dust

- Vibrations may be experienced during construction.
- The Contractor will take the necessary steps to reduce dust caused by the construction, ie: concrete wetting and watering of temporary gravel roadways.

# MUNICIPAL SERVICES



## Emergency Services

- Emergency access for Paramedics, Police and Fire Services, shall be accommodated at all times.

## Garbage and Recycling Collection

- PEC (contracted to Environmental 360 Solutions) will continue to collect garbage, compost and recycling on the usual day of the week.
- Where necessary, the contractor will bring waste bins to a designated location for collection and return the empty bins to the appropriate address each week.
- It is advised to label your bins with your address to ensure proper return.



# COMMUNICATIONS

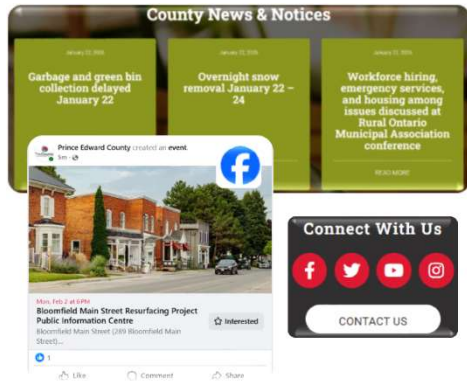

- The County will frequently issue Public Service Announcements (PSAs) to provide project updates
- PSAs are posted on the County website and social media channels
- Please sign up to receive PSA notices and news directly from the County to your email, by visiting <https://www.thecounty.ca/newsletter-signup/>



- The consulting firm (Jewell) assisting the County with this project will have a full-time Site Inspector present on site for the duration of construction. The County Project Manager shall also be on site part-time.
- Notices with contact details for all project team members involved with the project will be hand delivered to each resident within the construction zone.
- Businesses/ residents with questions may:
  - ➔ 1. speak directly with the PEC/Jewell On-Site Inspector
  - ➔ 2. contact a project team member from the hand delivered notice
  - ➔ 3. contact the municipality general phone/email

# FEEDBACK & COMMENTS

- You may contact either of the project team members listed below at any time should you have any additional questions or would like to provide feedback.
- **Please provide your feedback to help us deliver this project in the least disruptive way possible:**

- ➔ 1. Complete a comment sheet (leave it with us or email it to us)
- ➔ 2. Email your comments directly to either of the staff members listed below



**County of Prince Edward**  
Garrett Osborne, C.E.T., PMP  
Project Manager, Development Services  
613-476-2148 x 2002  
gosborne@pecounty.on.ca



**Jewell Engineering Inc.**  
Pat Schick, A.Sc.T  
Project Manager, Jewell  
613-969-1111  
pat@jewelleng.ca











# COUNTY ROAD 3

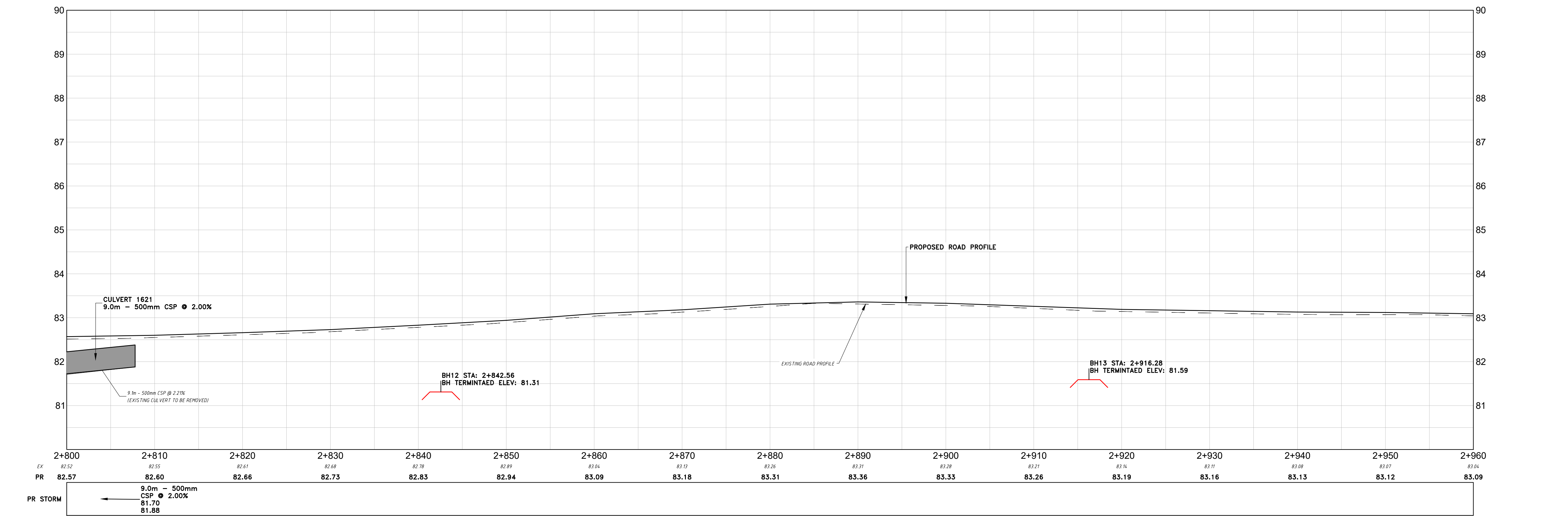
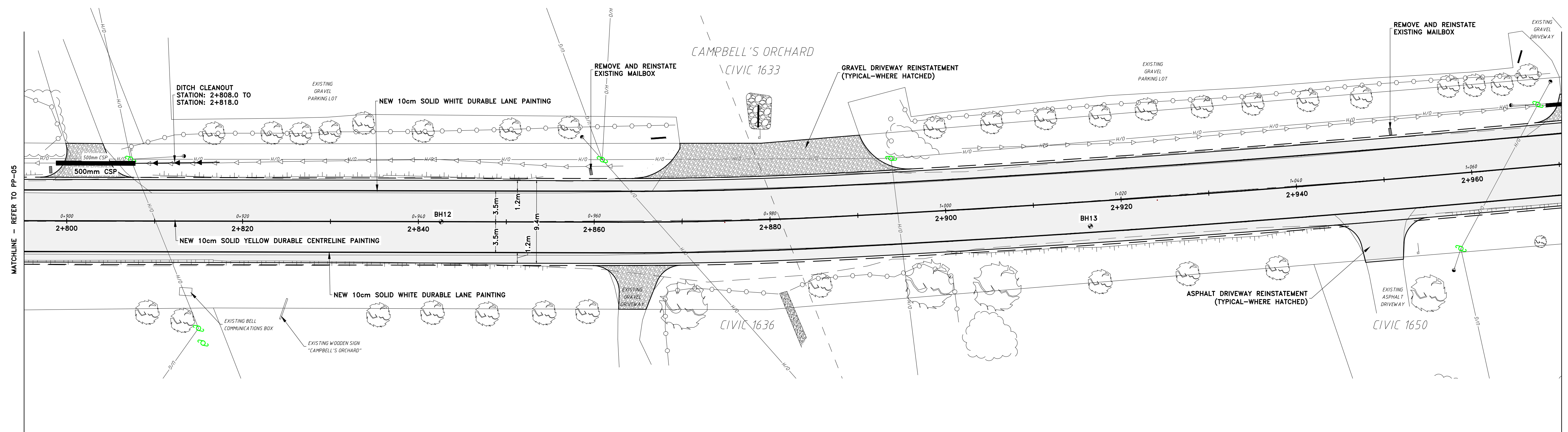

**GENERAL NOTES:**  
 - ALL INFORMATION TO BE VERIFIED ON SITE PRIOR TO COMMENCING ANY WORK. ANY DISCREPANCIES ARE TO BE REPORTED TO THE CONSULTANT IMMEDIATELY.  
 - ALL UTILITY LOCATIONS SHOWN ON THE DRAWINGS ARE APPROXIMATE. THE CONTRACTOR SHALL CONFIRM THE LOCATION ON SITE AND ASSUME ALL LIABILITY FOR DAMAGE TO ALL UTILITIES.  
 - EXCLUDING THE BENCHMARK AND DESCRIPTION PROVIDED FOR THIS PROJECT, NO OTHER ELEVATIONS ARE TO BE USED AS A REFERENCE ELEVATION FOR ANY PURPOSE.

**METRIC NOTE:**  
 - ALL DIMENSIONS SHOWN ARE IN METRES OR MILLIMETRES, UNLESS OTHERWISE NOTED.

**GEOMETRIC NOTE:**  
 - ALL SURVEY DATA SHOWN ON THIS DRAWING WAS RECORDED USING REAL-TIME KINETIC (RTK) GPS OBSERVATIONS IN REFERENCE TO UTM 18 NORTH COORDINATE SYSTEM.  
 - ALL ELEVATIONS ARE IN REFERENCE TO LOCAL DATUM NADS 3 - GEODETIC MODEL HTF.2 UNLESS DESCRIBED OTHERWISE.  
 - DRAWINGS ARE NOT TO BE SCALED.

REVISIONS			
NO.	DATE	DESCRIPTION	BY
1	FEB 2026	ISSUED FOR TENDER	BND

**ISSUED FOR TENDER**

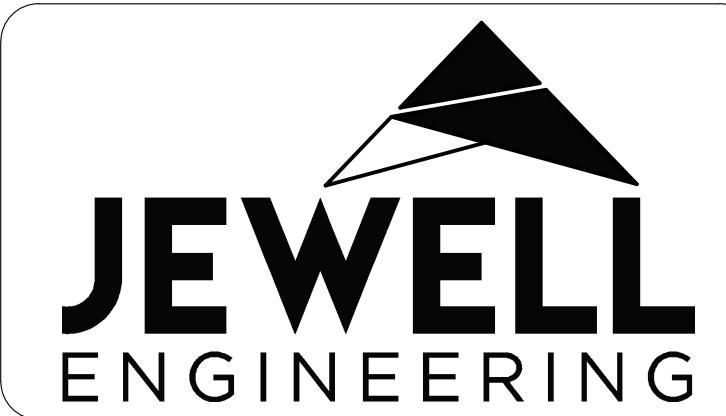
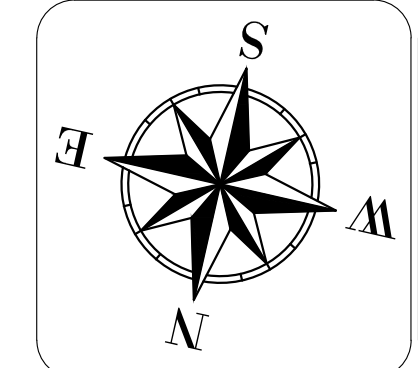

COUNTY OF PRINCE EDWARD  
 COUNTY RD 3 RECONSTRUCTION  
 CONTRACT No: PEC-INI-0213-2026

PLAN AND PROFILE  
 STATION: 2+800 - 2+960

DRAWN BY: BND	PROJECT NO: 250-5753
DESIGNED BY: BND	DATE: FEBRUARY 2026
CHECKED BY: PS	SCALE: HORIZONTAL - 1:250 VERTICAL - 1:50
APPROVED BY: PS	CONTRACT NO: PEC-INI-0213-2026
	DRAWING NO: PP-06

