

PLAN OF SURVEY OF
**LOTS 92, 95 AND 96
 AND PART OF LOTS 91, 94 AND 97**
REGISTERED PLAN No 24
TOWN OF PICTON
COUNTY OF PRINCE EDWARD
 SCALE 1" = 30' B. ROGER PICKARD O.L.S. 1983.

CAUTION
 THIS PLAN IS NOT A PLAN OF SUBDIVISION
 WITHIN THE MEANING OF THE PLANNING ACT.

PLAN 47R-2440

RECEIVED AND DEPOSITED
 DATE MAY 24 1983.

R. Rowe

LAND REGISTRAR FOR
 THE REGISTRY DIVISION OF
 PRINCE EDWARD (No 47)

PROPERTY OF THE
 REGISTRY OFFICE

I REQUIRE THIS PLAN TO BE DEPOSITED
 UNDER THE REGISTRY ACT.
 DATE: MAY 20 1983.

B. R. Pickard
 B. ROGER PICKARD O.L.S.

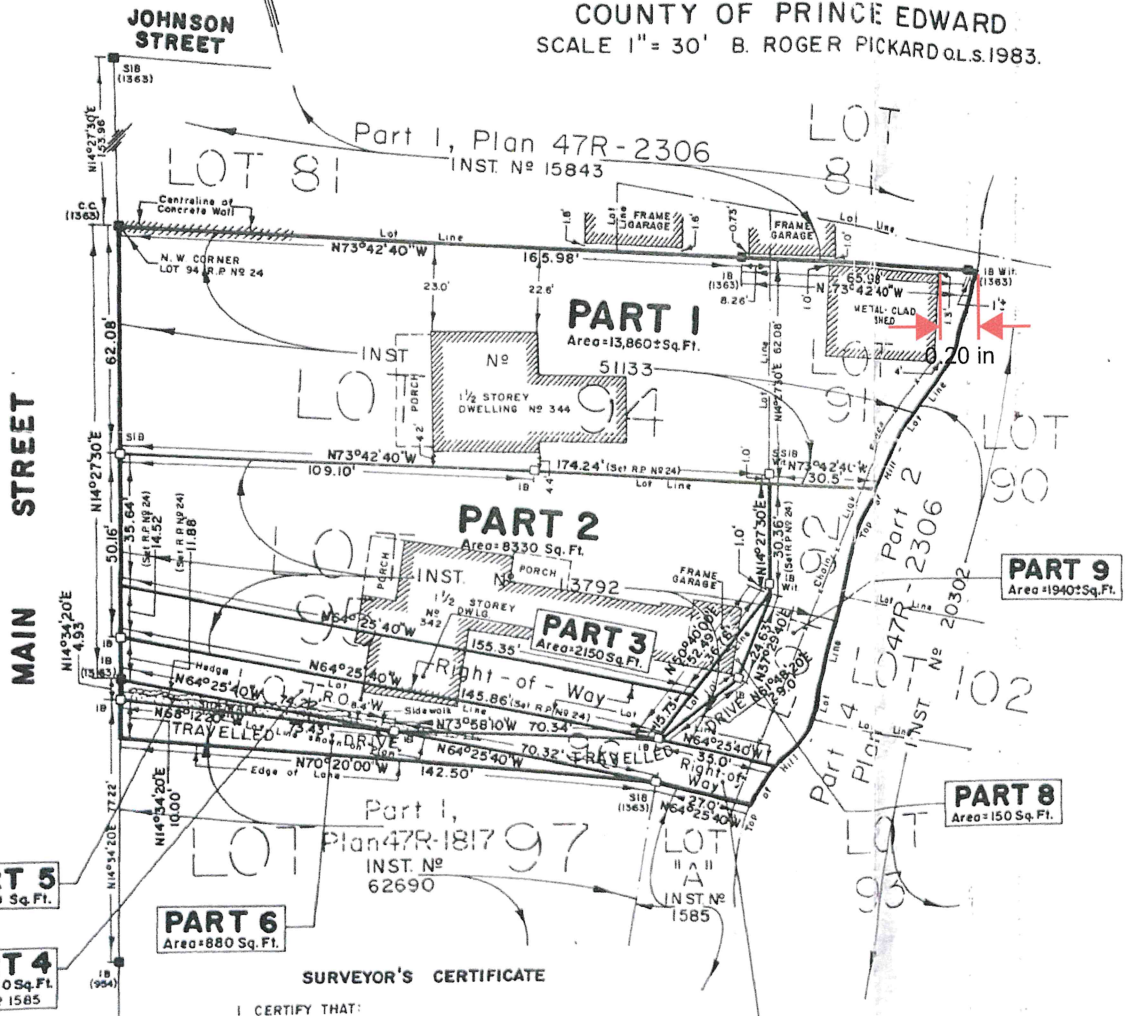

SCHEDULE

PART	DESCRIPTION	AREA	INST. NO	REMARKS
1	Part of Lots 91 and 94, R.P. No 24	13,860± Sq. Ft.	51133	
2	Part of Lot 95, R.P. No 24	8330 "	13792	
3	" " " "	2150 "	"	Subject to Right-of-Way set out in Inst. No 51133
4	Part of Lot 96, R.P. No 24	1280 "	1585	"
5	Part of Lot 97, R.P. No 24	180 "	62690	"
6	" " " "	880 "	"	"
7	Part of Lot 96, R.P. No 24	770 "	1585	Subject to Right-of-Way set out in Inst. No 51133
8	Part of Lot 92, R.P. No 24	150 "	13792	"
9	" " " "	1940± "	"	"

LEGEND

- denotes Survey Monument Planted
- " " " Survey Monument Found
- "Plan" " " Plan of Survey by SW Allan O.L.S. on file in the office of Hume & Pickard Ltd.
- INST. NO " " Instrument Number
- R.P. " " Registered Plan
- R.O.W. " " Right-of-Way
- W.I. " " Witness

NOTE
 Bearings are astronomic and are derived from a portion of the Easterly Limit of Main Street shown on Plan 47R-1817 as N14°34'20"E.

SURVEYOR'S CERTIFICATE
 I CERTIFY THAT:
 1. This survey and plan are correct and in accordance with THE SURVEYS ACT and THE REGISTRY ACT and the regulations made thereunder.
 2. The survey was completed on the 1st day of May, 1983.

B. R. Pickard
 May 10, 1983 B. Roger Pickard
 Ontario Land Surveyor

HUME and PICKARD LTD.
 Ontario Land Surveyors
 248 Church St, Belleville (613) 966-4343
 199 Main St, Picton (613) 476-2213

DRAWN BY P. J. Souds PARTY CHIEF K. Sipple