

RECEIVED AND DEPOSITED AS
PLAN 47R-1500
 DATE 12 Dec. 1977
M. G. Connors Deputy
 LAND REGISTRAR FOR
 THE REGISTRY DIVISION OF
 PRINCE EDWARD. (NS 47)

I REQUIRE THIS PLAN TO BE
 DEPOSITED UNDER PART II OF
 THE REGISTRY ACT.
 DATE RECEIVED 11/1977
B. P. Pidal
 B. ROSEB PICKARD O.L.S.

CAUTION
 THIS PLAN IS NOT A PLAN
 OF SUBDIVISION WITHIN THE
 MEANING OF SECTION 20, 32
 OR 33 OF THE PLANNING ACT.

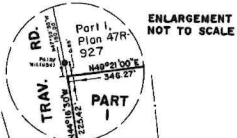
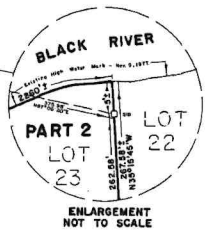
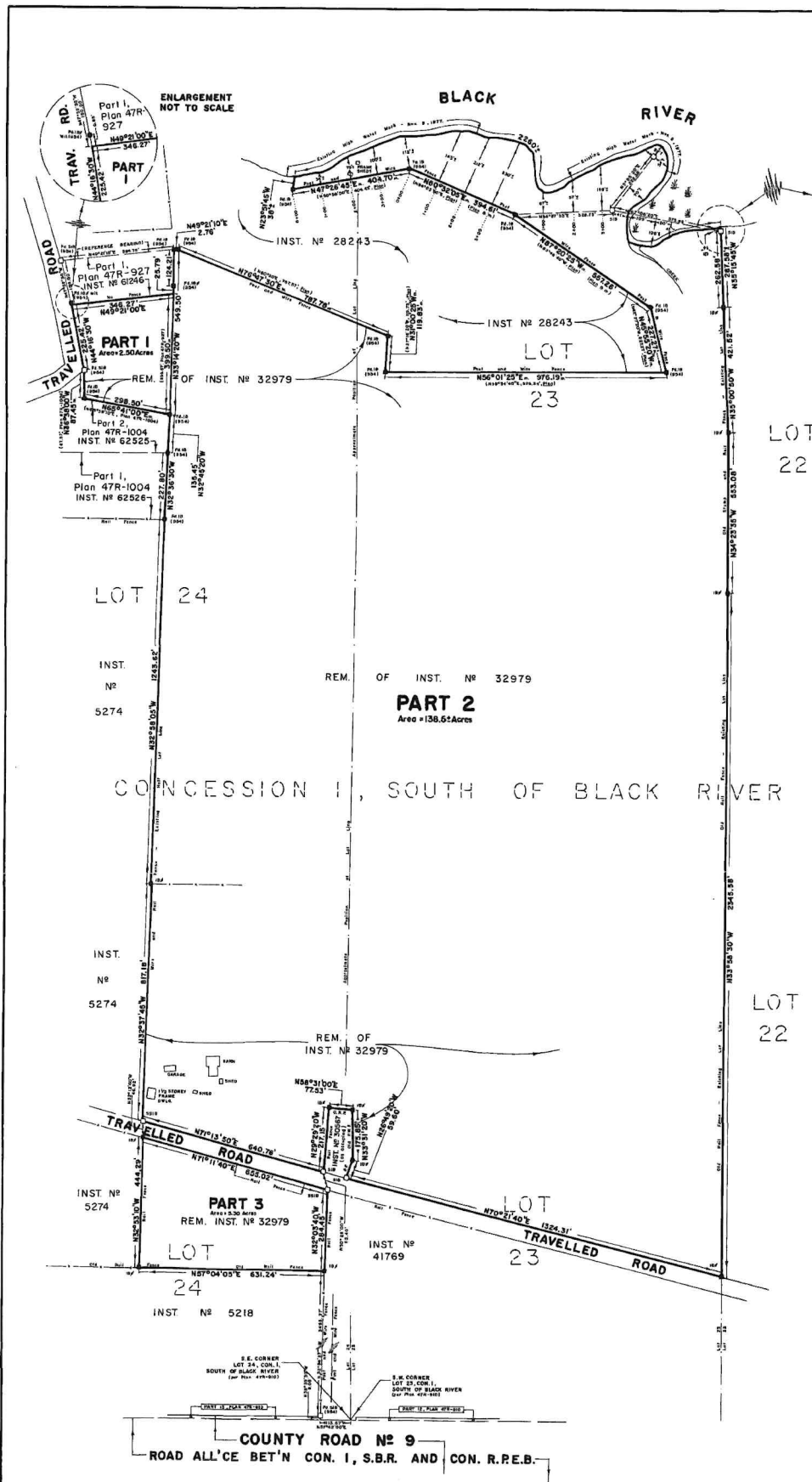

PLAN AND FIELD NOTES OF SURVEY OF
PART OF LOTS 23 AND 24
CONCESSION I,
SOUTH OF BLACK RIVER
 TOWNSHIP OF SOUTH MARYSBURG
 COUNTY OF PRINCE EDWARD
 SCALE 1" = 200' B. ROGER PICKARD O.L.S. 1977.

SCHEDULE

PART	DESCRIPTION	AREA	INST. N°
1	Part of Lot 24, Con. I, S.B.R.	2.50 Acres	REM. 22199
2	Part of Lots 23 & 24, Con. I, S.B.R.	136.51	-
3	Part of Lot 24, Con. I, S.B.R.	5.30	-

NOTE
 Bearings are assumed astronomic and are
 derived from the Northerly limit of Part I, Plan
 47R-927 shown as N49°21'10"E.
 Periodic Offsets are perpendicular to Shore
 Traverse unless otherwise shown.
 All hanging lines shown on this plan are verified.

- LEGEND**
- denotes Standard Iron Bar 1 1/2" x 1/8"
 - " Short Standard Iron Bar 1 1/2" x 24"
 - " Round Iron Bar 3/4" diameter x 24"
 - " Iron Bar 3/4" x 24"
 - " Plan of Survey by S.W. Allan, O.L.S., dated
Mar 12, 1962, & attached to Inst. N° 20243.
 - R.P.E.B. " Round Prince Edward Bay
 - S.B.R. " South of Black River
 - P.W. " Post and Wire Fence
 - D.R.F. " Old Roll Fence
 - P.F. " Picket Fence
 - Inst. N° " Instrument Number
 - REM. " Remainder
 - M. " Measured
 - W. " Witness
 - F. " Found

SURVEYOR'S CERTIFICATE
 I HEREBY CERTIFY THAT:
 1. This survey and plan are correct and in accordance with
 THE SURVEYS ACT and THE REGISTRY ACT and the
 regulations made thereunder;
 2. The survey was completed on the 10th day of Nov., 1977
B. P. Pidal
 Nov 21, 1977. B. Roger Pickard
 Ontario Land Surveyor

COUNTY ROAD N° 9
 ROAD ALL'CE BET'N CON. I, S.B.R. AND CON. R.P.E.B.